New Bedford Scrap-Books Vol. 1.

1905, 1906, 1910, 1911, 1912
1913, 1914, 1916, 1917

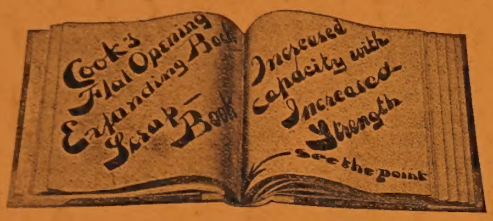

COOK'S
NEWSPAPER
SCRAP BOOK

HEAVY CANVAS BACK AND CORNERS, PAPER SIDES.

No. 12	10x12	240 pages	
" 012	10x12	240 "	Index in front and paged
" 14	10x14	240 "	
" 014	10x14	240 "	" " " " " "
" 18	12x18	240 "	
" 24	18x24	240 "	

HEAVY CANVAS BACK AND CORNERS, BLACK CLOTH SIDES.

" 13	10x12	240 pages	
" 013	10x12	240 "	Index in front and paged
" 15	10x14	240 "	
" 015	10x14	240 "	" " " " " "

MANUFACTURED BY

JOSEPH F. COOK,

244-246 MILK STREET,

BOSTON MASS.

...ERSON'S SOJOURN IN NEW ...FORD.

Notes In Philosopher's Diary Covering Period that He Preached in Unitarian Church—Miss Mary Rotch Taught Him to Put Ear Close to Soul.

Aug. 13, 1911

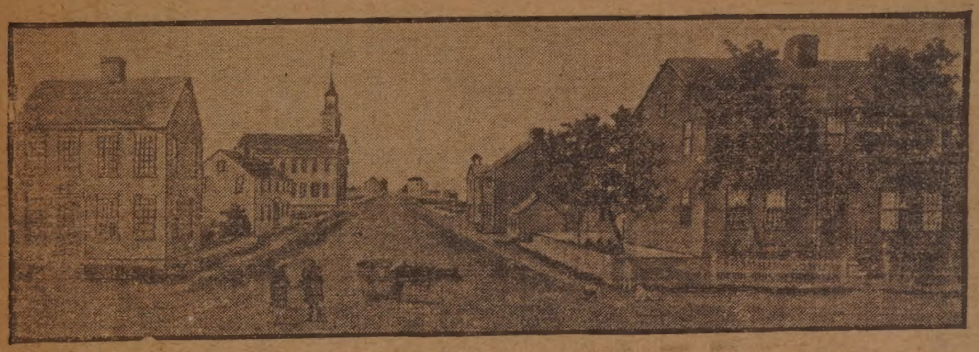

EARLY PURCHASE STREET, FROM UNION, SHOWING CHURCH WHERE EMERSON PREACHED.
(From Painting by William A. Wall.)

On the west side of the street—The first post office, at the time of the picture the Tobey homestead, where ...awton's drug store now stands; the Sears house, where now is Five Cents Savings Bank; the town fountain, ...he early reservoir, where Spare's now is; First Congregational (Unitarian) church, where Emerson preached; ...me of Obed Kempton, ancestor of Mrs. Warren H. Potter.

On the east side of the street—Garden to Barnabas Russell's home; home of Daniel Taber, said to be the ...st male child born in New Bedford; Oliver Crocker homestead; Tom Kempton schoolhouse, with belfry, ...here Cherry's now stands; John Avery Parker homestead, now the Parker House.

Ralph Waldo Emerson.
From a Portrait Made About the Time that He Preached in New Bedford.

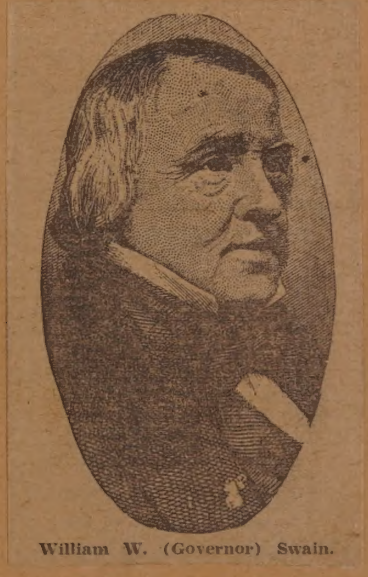

William W. (Governor) Swain.

AT PLA...

Aug. 11, 1917.

Walter C. Peck.

Walter C. Peck, of 250 Unio... street, this city, was one of the su... cessful applicants for appointment ... the second camp at Plattsburg. M... Peck is employed as a bookkeeper ... one of the mills here and is a grad... uate of the New Bedford High schoo... He attended Plattsburg last summe...

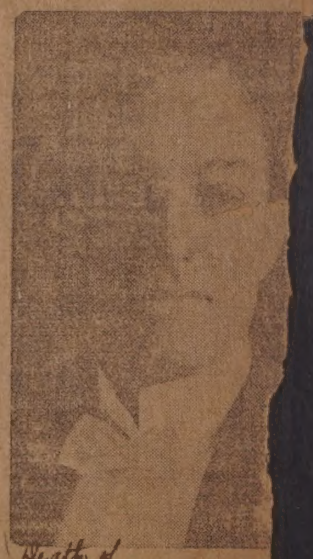

Death of ... Walter H. Peirce. ...

THREE FRIENDS SERVE NATION IN NAVY AND COAST DEFENSE

JAMES READON, E. G. L. OLSON AND JOSEPH WHITESIDE.

Aug. 4, 1917.

BOOTH MILL WORKERS GIVE FAREWELL TO SLASHER TENDERS GOING TO

ST ROBBED SHOP IN NEW BEDFORD.

Dec. 24. '11.

tinction Claimed for the Richmond Bakery on Union Street—Ingenuity Shown by Bread Thieves in Gaining Access to Premises Under a Gate and with the Aid of a Telephone Pole.

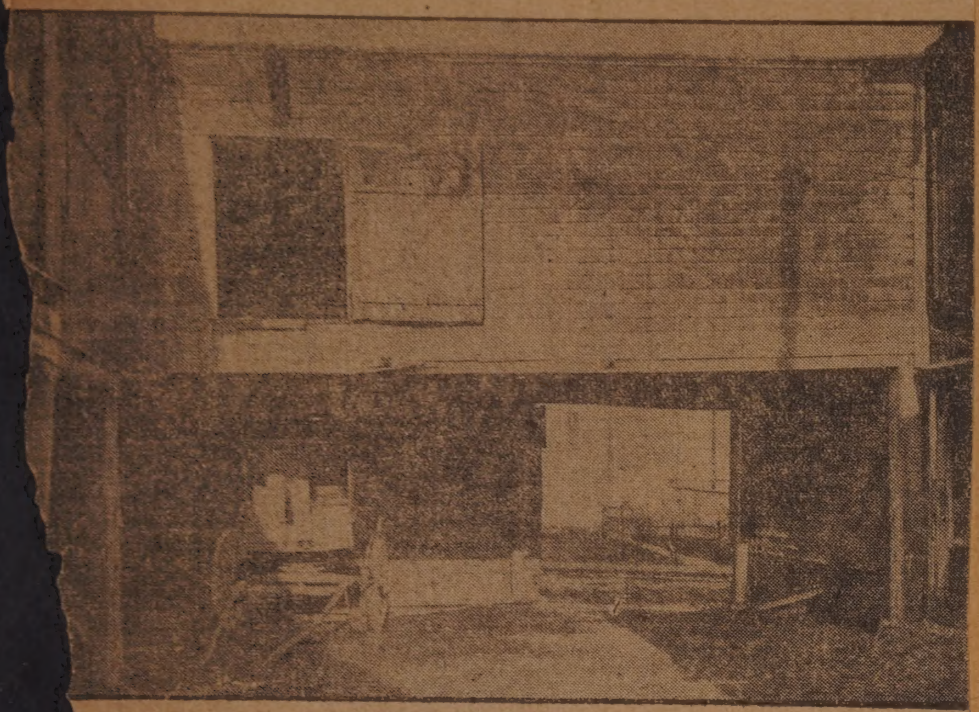

INTERIOR OF COURT YARD.

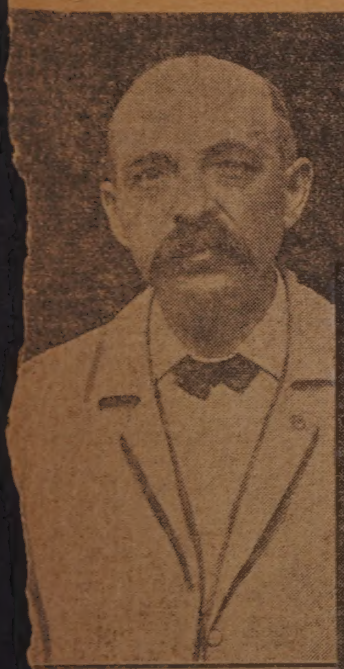

J. F. DEVOLL.

J. F. Devoll, manager
nond & company's bakery.

Rear of Bakery on Park Place, Showing Gateway and Telephone Pole From Which Thieves Gained Access to the Court Yard.

ELLSWORTH TOLMAN, FIRST LIEUTENANT IN RESERVE CORPS

Aug. 17, 1917.

Ellsworth B. Tolman.

Ellsworth B. Tolman of 170 Sycamore street, this city, has the honor of being one of the youngest first first lieutenants in the United States Army, Officers' Reserve corps. Lieutenant Tolman received his commission from Washington Saturday as an officer of the engineering corps in which he is serving. He is twenty-six years old.

The young man had two months training at Plattsburg, being transferred from there to the American University at Washington. He went from Washington to Valvoir, Virginia. He returned to his home in this city for a ten days' furlough yesterday. Lieutenant Tolman has not yet received his assignment for duty and is awaiting orders from Washington.

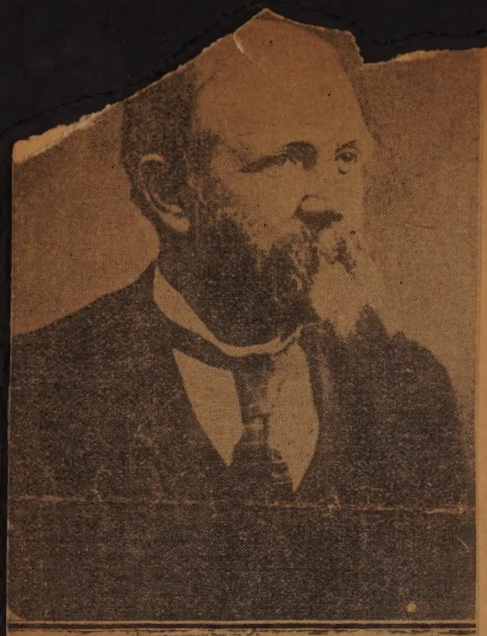

Jan. 25, 1905.

ROBERT SWAIN GIFFORD.

July 8, 1912.

ISRAEL SMITH'S BUNKER HILL DRUM.

BRADFORD H. COGGESHALL'S BIRTHDAY.

ne of the Oldest Men in the City in Good Health at Advanced Age.

Stand. Sept. 6, 1906.

BRADFORD COGGESHALL'S HISTORIC HOME.

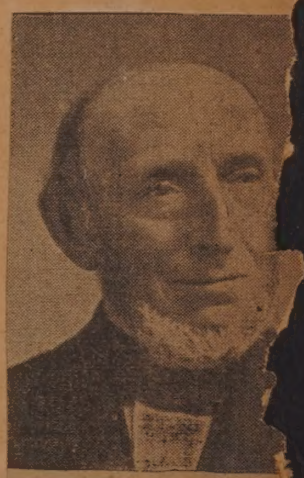

Bradford H. Coggeshall.

The Late Frederick W. Wing.

Death of Dr. Clifton A. Gardner.

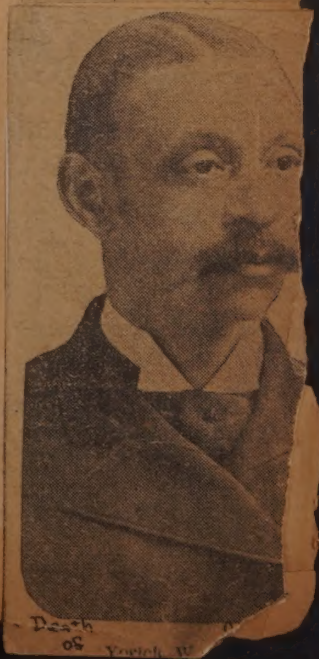

Death of Yorick W

November 1911.

A Desert Scene.

The Fairhaven Sea Captain.

A NEW BEDFORD ARTIST AND HIS WORK.

L. D. Eldred in His Studio.

The Last of the Whaling Ship.

Whaler Homeward Bound.

The Model Dreams.

William Alfred Small.

William Alfred Small of 118½ Cove street, recently left his position at Hathaway cloth room and has volunteered. He enlisted at Fort Slocum, New York. He is 18 years old, was born in Everett and is the son of Mr. and Mrs. tSephen P. Small. Mr. Small as a Boston plumber.

The Morgan Coming Up

ICE-C

Like that of the Past Few Weeks Not an Uncommon Experience—One Winter When the Latest News from the American Mainland Was Brought by a Steamer from Liverpool—Noteworthy Ice-Embargoes of Previous Years.

ing Supplies from the Revenue Cutter Acushnet Last Week. The Lower Picture Shows a Five-Master Frozen in Near Nantucket.

FORD BOY
RTED FOR DUTY
30, 1917.

"Sandy" Catterall.

Catterall of this city re-
ednesday at the Newport
for duty with the United
reserve force. Yesterday
ll, who has been employed
ixer at the Gosnold mill,
ted a wrist watch by his
ployes.

LOCAL BOY WHO
IS AT SYRACUS
WITH REGULA

William Peirce.
Aug 17, 1917.

William Peirce, son of Mr. and
William P. Peirce, 271 Cottage st
who is now stationed at Syracu
a member of the 47th infantry o
U. S. army. Young Peirce enl
at the local recruiting office on
1, and was sent to Fort Slocum
where he was drafted to Syra
According to letters received
the U. S. army is a

REV. THOMAS ROBBINS, D. D. July 28, 1912

NEW BEDFORD BOYS IN THE CAVALRY

LBERT GIBEAULT. Sept. 5, 1917 ISIDORE LEUREAU.

ral Albert Gibeault, son of Mrs. Delmand Gibeault of 333 North
t, who is stationed at Fort Ethan Allen in Vermont, was in the
tort furlough over the week end, and was entertained at the
people by a number of friends previous to his return to duty.
mpanied here by Corporal Leureau, another New Bedford boy
same regiment as Gibeault. [illegible] brother of Corporal

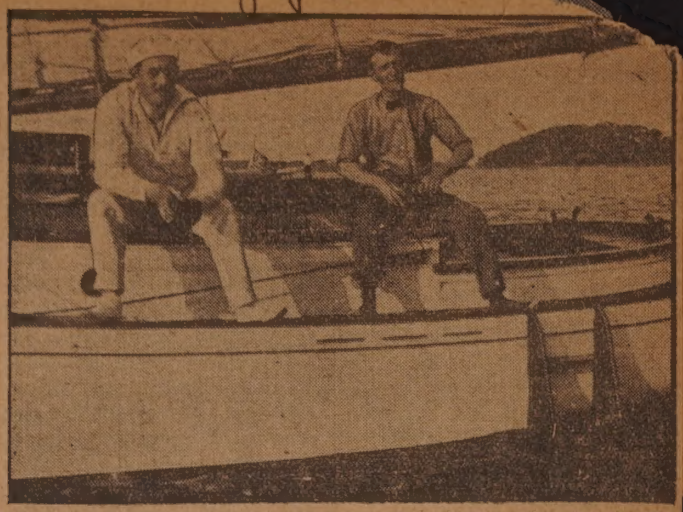

Nakoo and the Winning Crew. Left to right, Edson Cowen, Representative D. Leon Kelley.

In the race for Commodore Mark T. Vincent's cup in connection with the annual cruise of the New Bedford Yacht club to Onset last Saturday, Nakoo was declared the winner of the trophy following an exciting race, being followed across the line by Wild Duck and the Alliance in the order named.

FORMER NEW BEDFORD BOY IS SOUTH SERVING IN THE UNITED STATES CAVALRY

Oct. 16, 1917.

CLARENCE M. GURNEY.

In a letter dated Oct. 6 to Samuel J. Lowe of 939 Pleasant street from Fort Sam Houston, Texas, where he is stationed as a private of the [illegible] regiment United States cavalry, Clarence M. Gurney, a former resi[illegible] this city, writes that his command had received orders to move.

The men of the third regiment had been relieved of their [illegible] but retained their full equipment and expected to be remounte[illegible] reaching European supply bases.

At [illegible] time of writing the temperature [illegible]

Captain Ellsworth West Rose from Cabin Boy on Whaler to Command of His Own Steamship—Adventures in Frozen North and Under Tropic Sun in Some of Which His Wife Shared.

Jan. 28, 12

CAPTAIN WEST'S STEAMER CORWIN STUCK IN ARCTIC ICE.

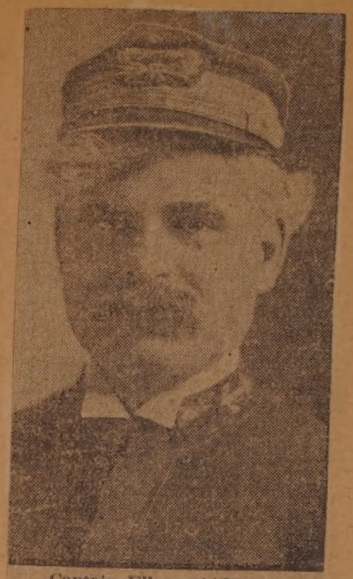

Captain Ellsworth West.

Mrs. Ellsworth West.

GROUP OF BOYS AND GIRLS RECEIVE STANDARD MEDALS FOR PROGRESS IN MASTERY OF THE ENGLISH LANGU

June 24, 1917

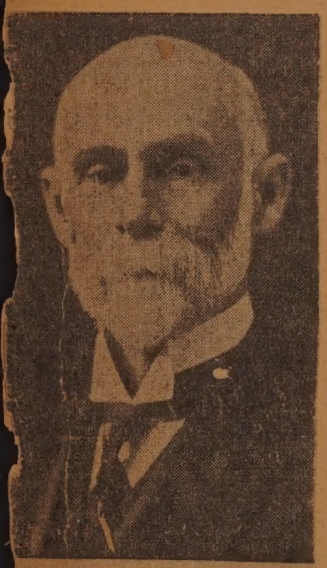

George H. Martin.

Dec. 18, 1912

WINNERS OF MEDALS WITH MISS MARY RYAN IN THE CENTRE.

Red Cross at Ayer

Dec. 13, 1917

Miss Annie F. Isherwood.

Annie F. Isherwood, a gradu- St. Luke's hospital, has an- the call of the Red Cross and tioned at Camp Devens. She he city yesterday.

STANDARD MEDAL A WORK OF ART.

(By H. A. Neyland, Director of the Swain Free School of Design

"The medal is a work of art. The honor which The Stand is conferring must be appreciated not alone by the recipient, by the entire community. This is indeed a great honor to recognized for skill in English, to say nothing of the artistic influe which such a splendid example of the jeweler's craft is sur have. Nothing has ever been won without earnest endeavor, these efforts on the part of our young students are sure to better citizens in our city. 'Let the good work go on.'

"The medal will su ... as well as ... the pr

THE STORY OF A BUSINESS INCREASED THIRT

sterday Marked Anniversary of the Handling of First Ton of Coal by Firm of David Duff & North Half of Fish Island Has Been Changed and a Plant, Unexcelled for Efficiency, H

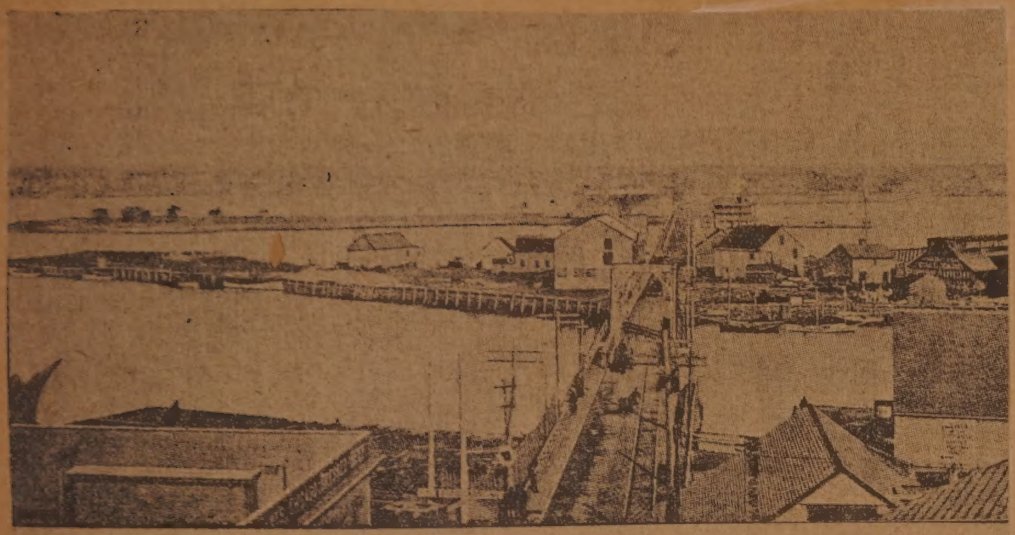

FISH ISLAND AS IT APPEARED BEFORE ITS OCCUPANCY BY DAVID DUFF & SON.

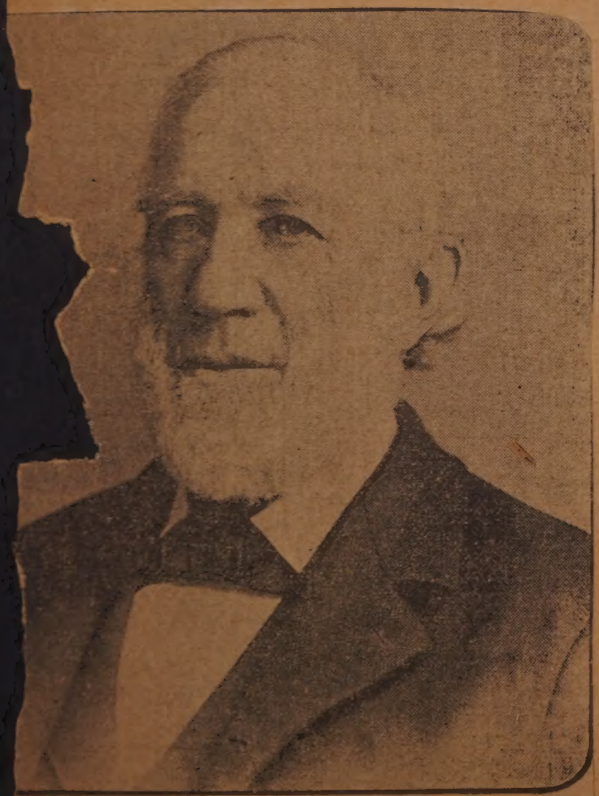

THE LATE DAVID DUFF.

JOHN DUFF.

THE WESTPORT SOCIETY OF FRIENDS, SECOND OLDEST IN STATE

Tom A. Sykes, Minister.
Friends' Meeting House at Central Village.

The Mounting Stone, or Horse Block.
The Residence of the Minister.

ENTY FIVE YEARS.

n Quarter of a Century, Under Guidance of John Duff, Entire One of Largest Individual Businesses in New England.

June 2. '12

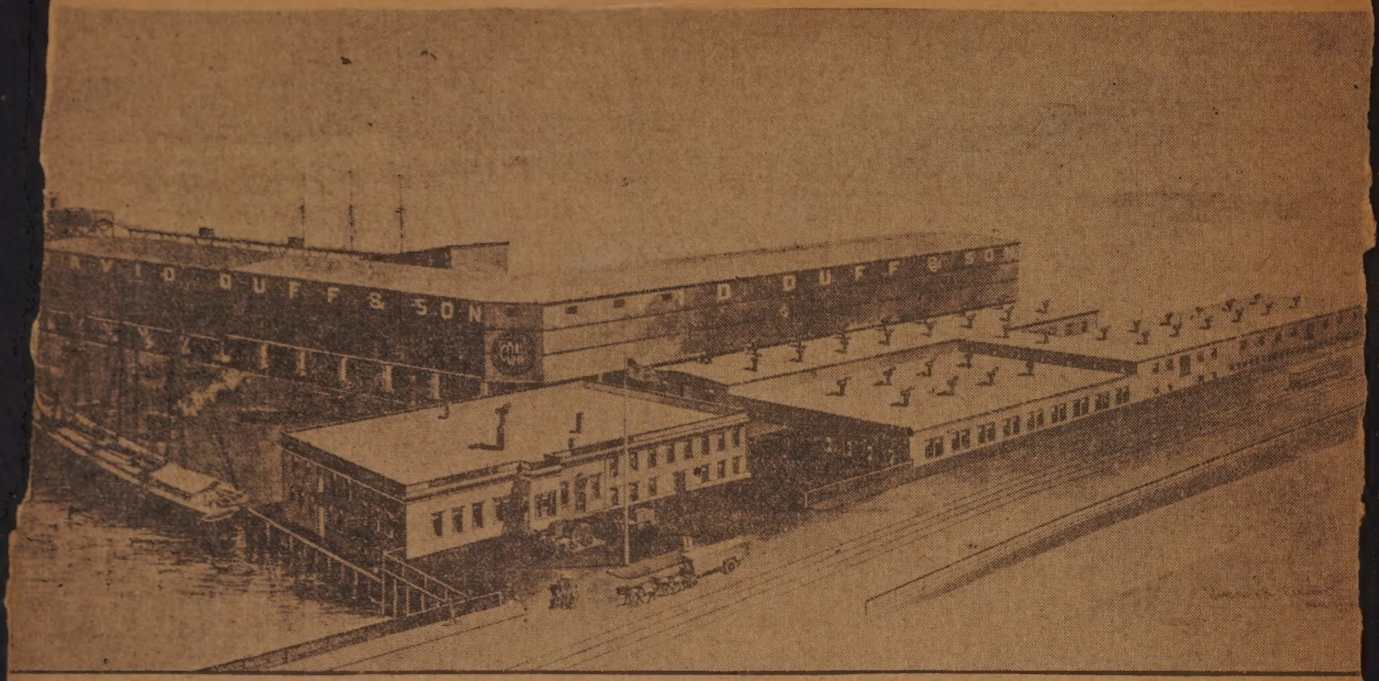

BIRDSEYE VIEW OF THE PLANT OF DAVID DUFF & SON, COVERING HALF OF FISH ISLAND.

Bill Bowen in His Doorway.

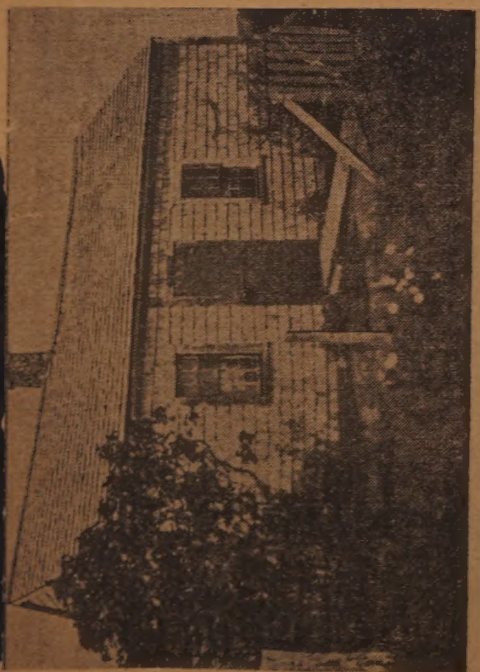

MR. BOWEN'S HOUSE AT SIASCONSET.

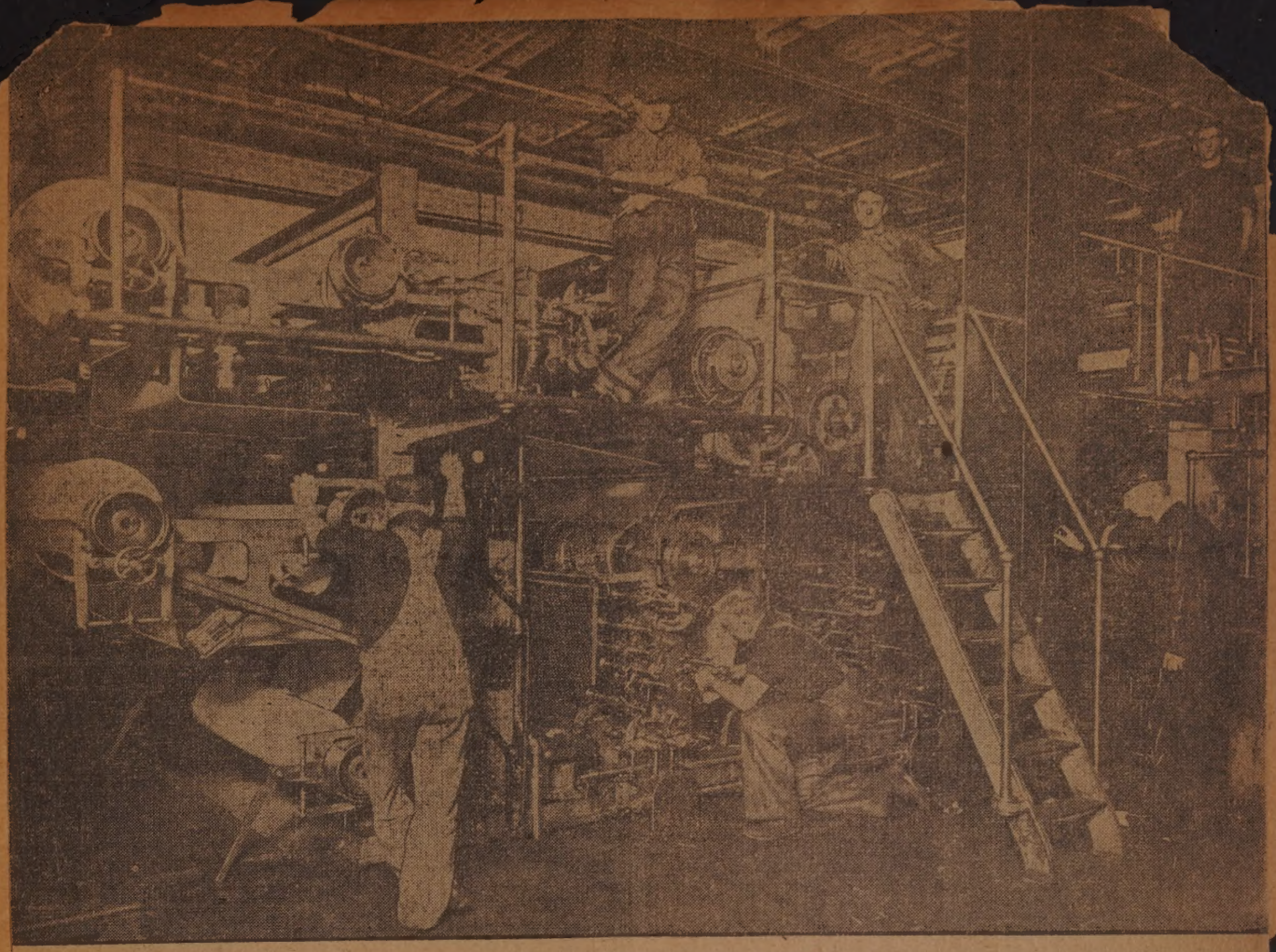

THE GREAT SEXTUPLE HOE PRESS.

Corner in the Art Department.
Newsboys in Mailing Room.

Stereotypers at Work.
The Chef in the [illegible] Room.

A GLIMPSE IN AN OLD DIRECTORY.

Oct. 27, 1912

Fall River's First, Published in 1853, Refers with Pride to Town's Rapid Rise from a Jungle—Interesting Light Thrown on Business Activities of the City—Sullivans Outnumbered the Bordens.

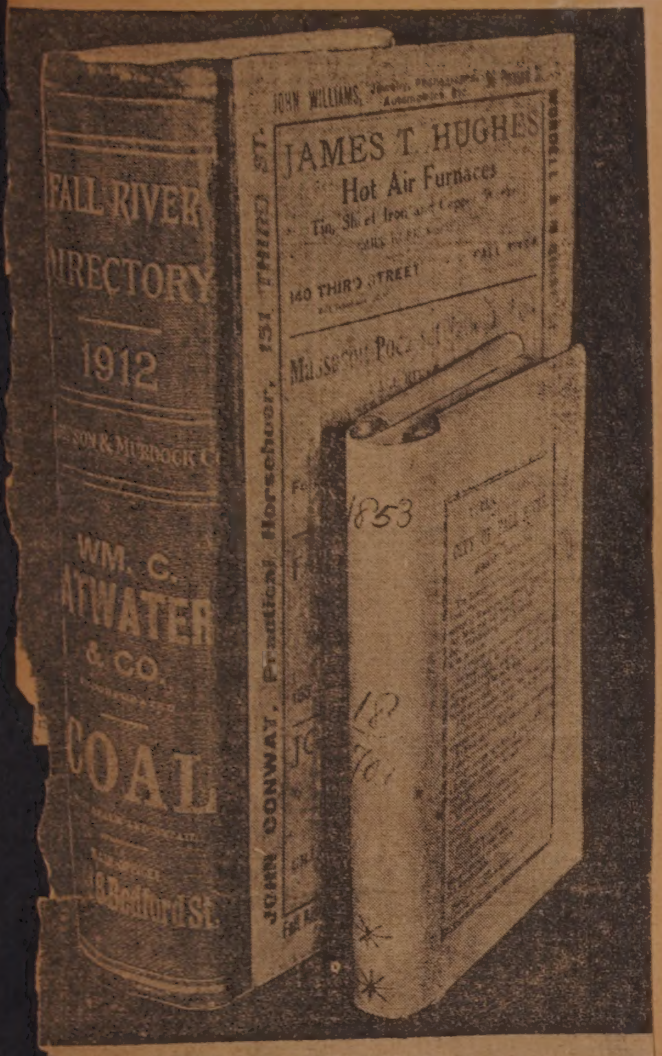

THE DIRECTORIES OF 1853 AND OF 1912.

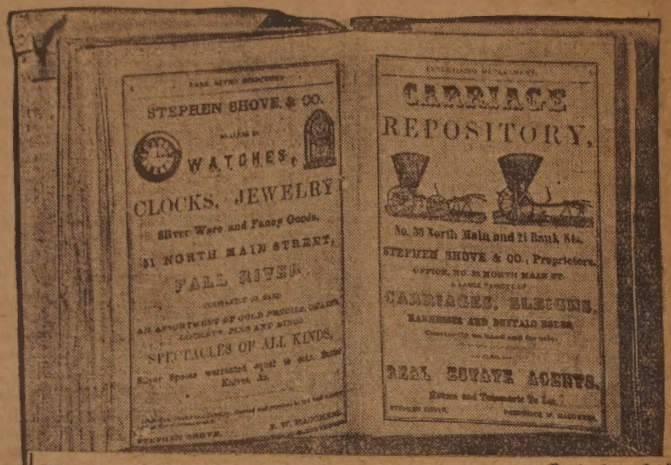

JOHN MARCIEL AND JOSEPH CARIERO Oct 9, 1917.
AMONG NEW BEDFORD BOYS AT CAMP DEVENS

Among the youths who left for Ayer in the last quota were John Marciel and Joseph Cariero, who have been employed in the finishing room at the Sharp mill. Before they went their fellow-workers surprised them by presenting each a wrist watch, army sweater, safety razor and a box of cigars. Antono Travers, president of the Ringtwisters' Union, made the presentation speech. Both men were members of the

trict 42 Man Given a Surprise By Fifty Friends

Lewis Hathaway.

Sept. 22,

South End Boy Given Wrist Watch on Leaving for Ayer.

Lewis Cross, who left with the draft from division four Friday, was tendered a surprise before his depart-

Sept. 28, 1917.

Lewis Cross.

Jan. 15, 1912.

The Standard's Completely Furnished Home—Machinery and Appurtenances of Approved Pattern.

BENJAMIN H. ANTHONY,
President and Treasurer of E. Anthony & Sons, Inc.

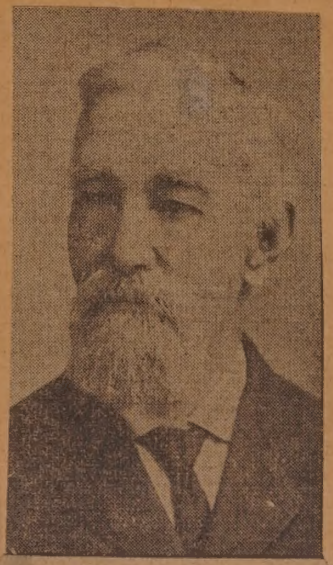

Pliny B. Sherman,
Who Ran The Standard's First Press and the Only Survivor of the Original Force.

THE STANDARD'S FIRST PRESS.

TO OBSERVE 21ST. [illegible]

Cumberland Association of Naval Veterans to Celebrate Today—Organized in March, 1891, Largely Through the Efforts of Late George P. Gifford—Has 24 Members.

Mar. 31-12

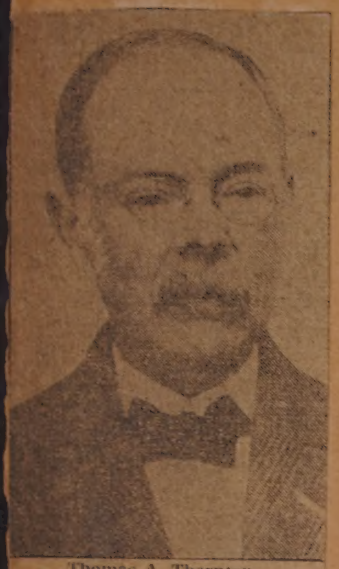

Thomas A. Thornton,
Chaplain.

Theodore E. Lawton,
Paymaster of the Association.

David H. Jennings,
Commander of the Association.

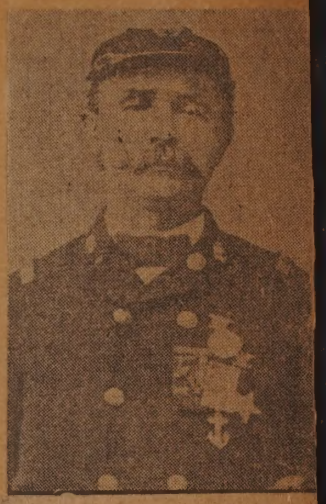

Peter Dumec,
Captain of the Cumberland Association.

W BEDFORD ELKS TO CELEBRATE 25TH ANNIVERSARY

Nov 10, 1912.

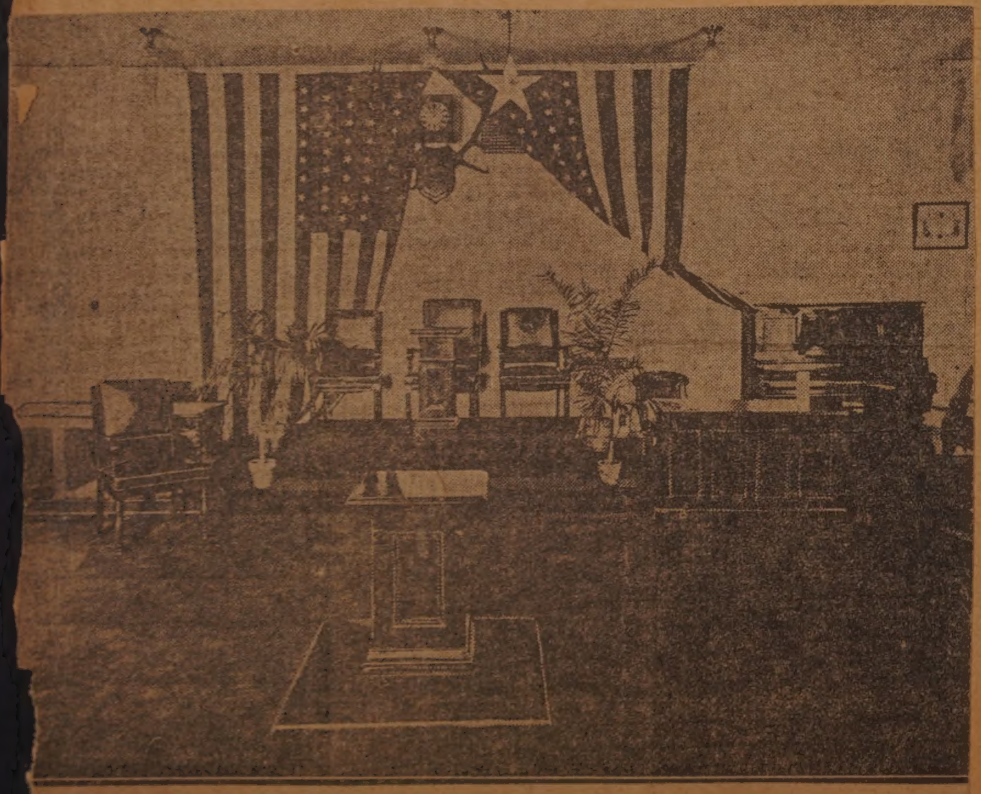

THE ELKS' LODGE ROOM IN THE HATHAWAY THEATRE BUILDING.

Charles S. Ashley, Jr.,
Exalted Ruler of New Bedford Lodge of Elks.

ed during year 1912, the following:-

1912
THE LATE ELISHA T. JENKS AND HIS GRANDDAUGHTER.

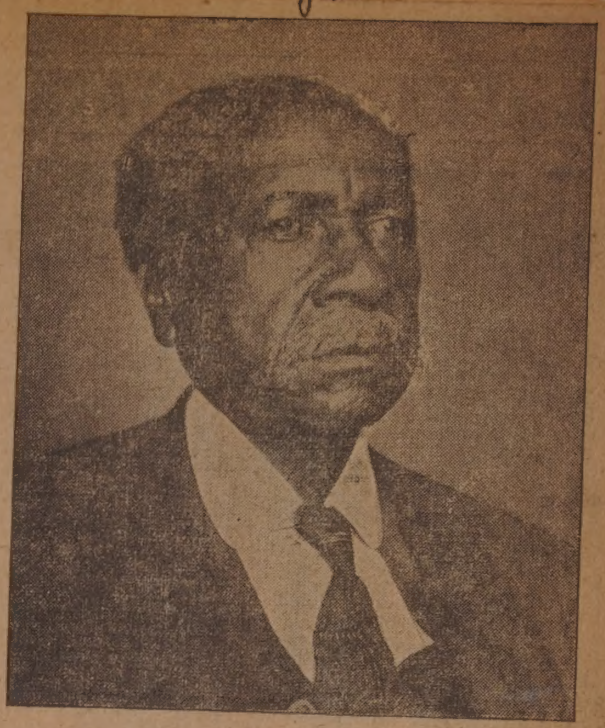

"DR." WILLIAM E. KNOBB. Jan. 3, 1912

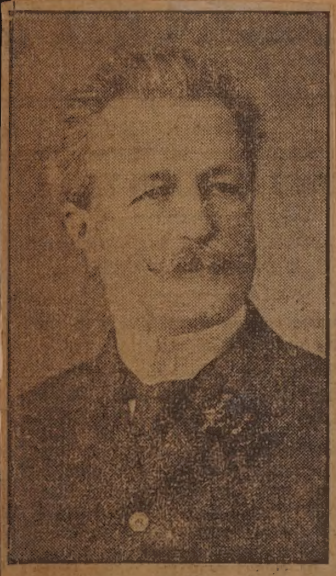

George S. Homer. Jan-9-12

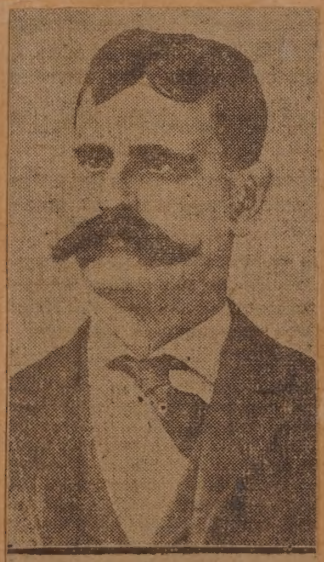

John D. Wilson. Jan-15-12.

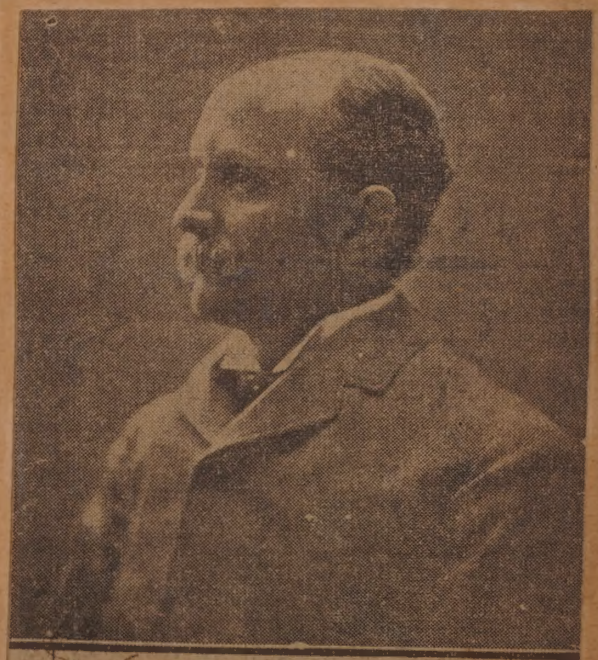

Jan 5, THE LATE WILLIAM SANDERS. 1912

Feb. 9 1912.

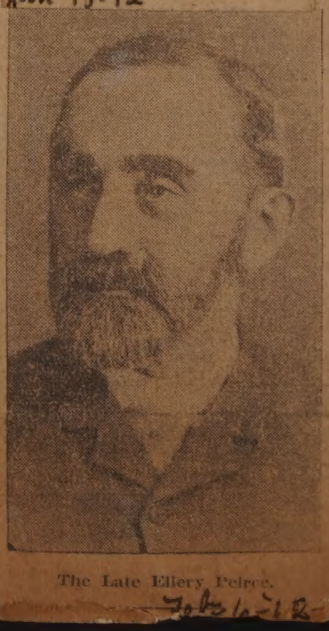

The Late Ellery Peirce. Feb 10-12

The Late Captain Thomas Ellis Jan 14 1912

AIRHAVEN'S WATCHMAN DEAD.

Feb 9-12.

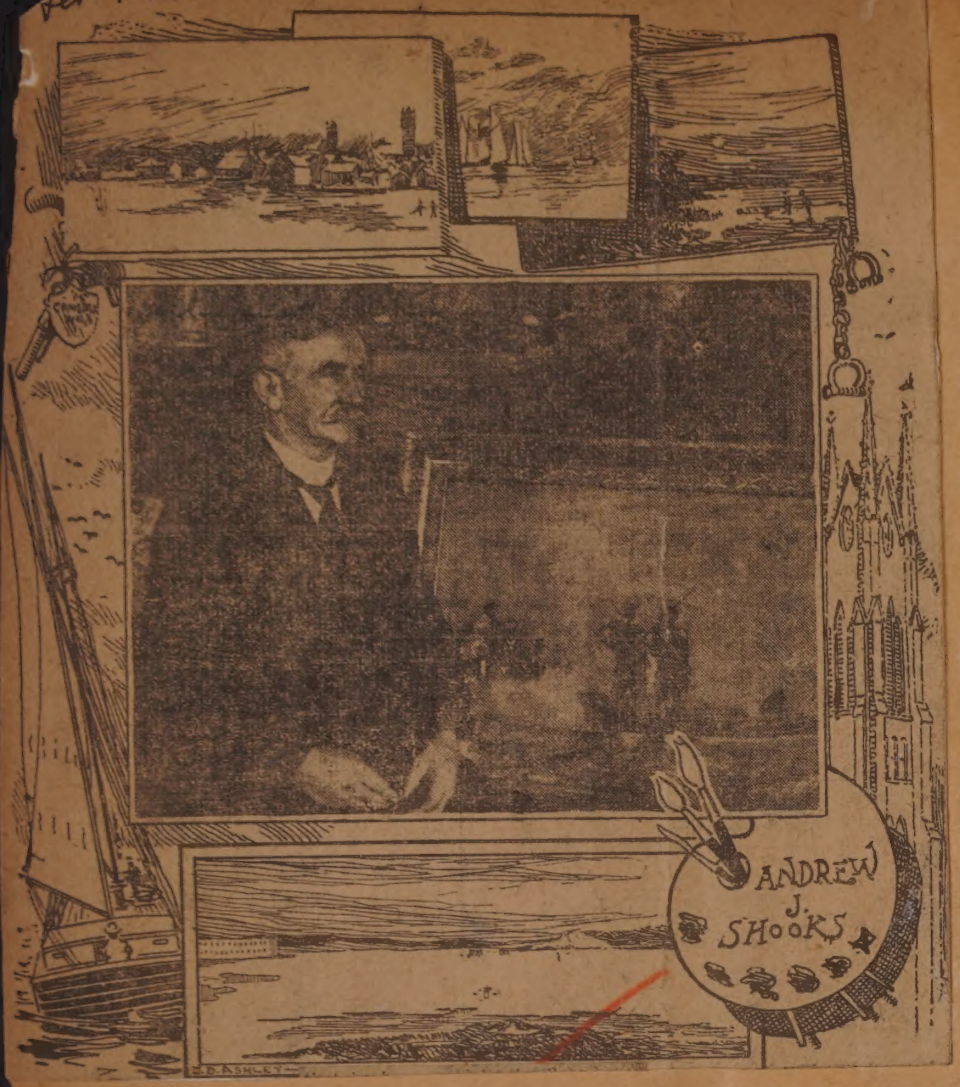

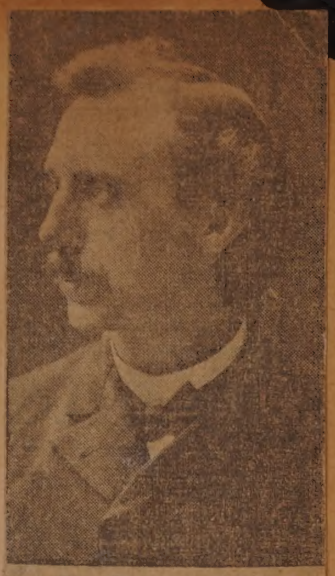

Rev. Thomas S. Weeks.
Feb. 16, 1912.

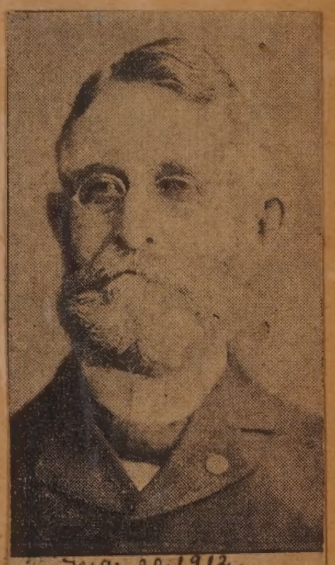

Mar. 20, 1912.
The Late S. P. Sawyer.

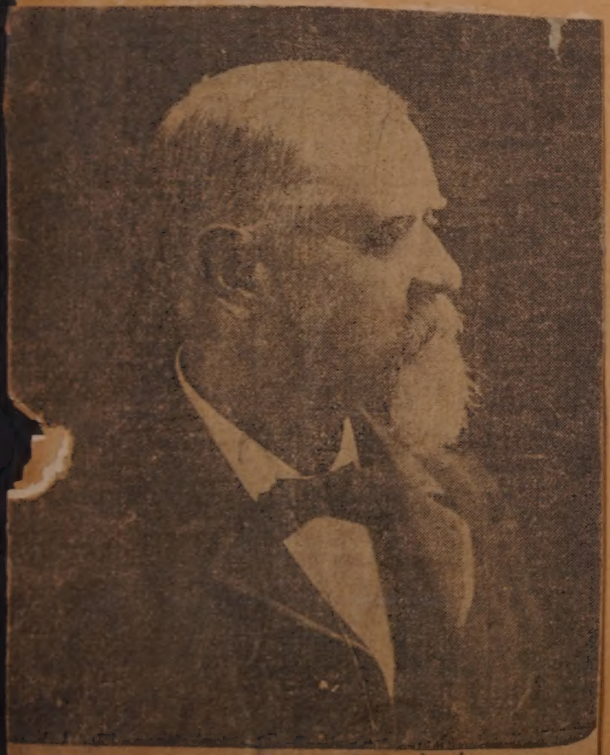

THE LATE ISRAEL SMITH. July 8, 1912

Oct. 2, 1912.
The Late George Pickens.

Nov. 2, 1912.
The Late Augustus Wood.

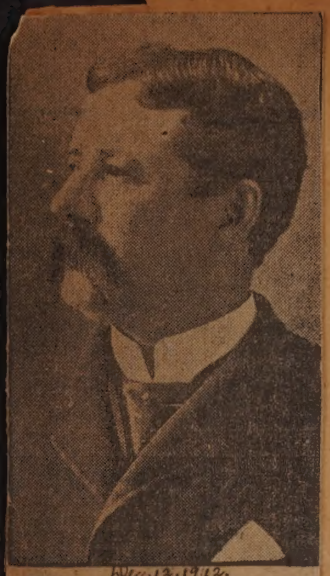

Dec. 12, 1912.
The Late Joseph C. Omey.

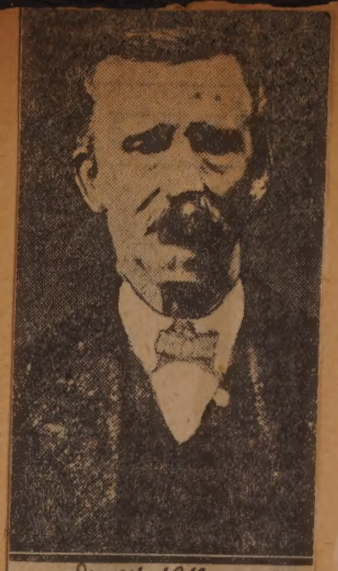

Dec. 14, 1912.
The Late Caleb E. Ramsbottom.

Was Extensively Known to New Bedford Friends

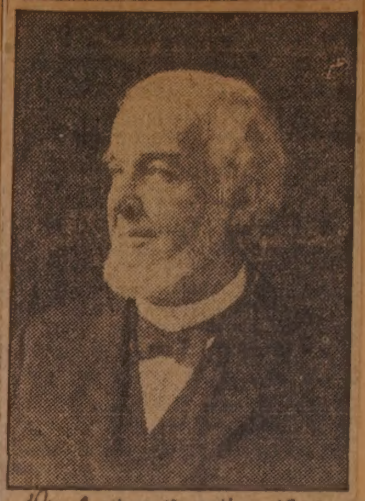

Dec. 2 Albert K. Smiley. 1912.

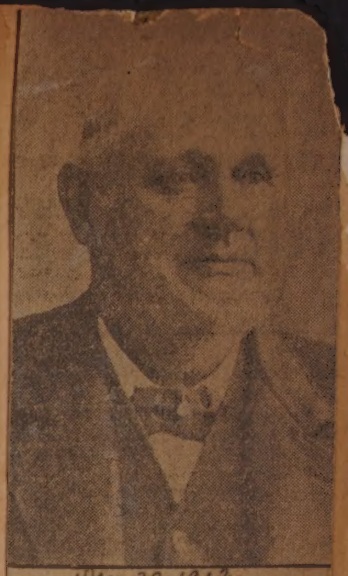

Dec. 30, 1912.
The Late William H. Sherman.

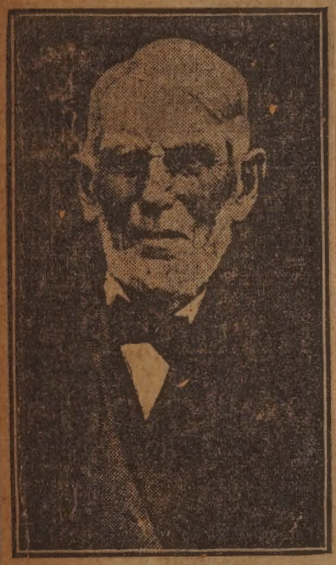

Captain John C. Smith.
Dec 29, 1912.

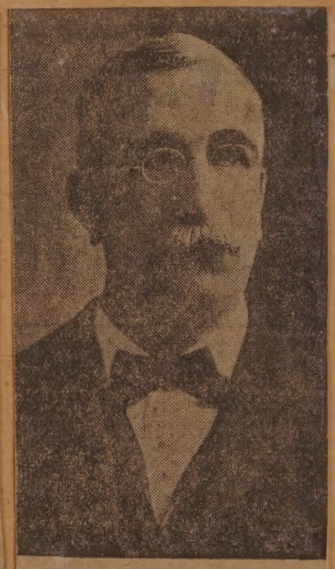

The Late Thomas B. Tripp.
~~Dec 30, 1912~~

May 10, 1912.
The Late Jesse Gifford.

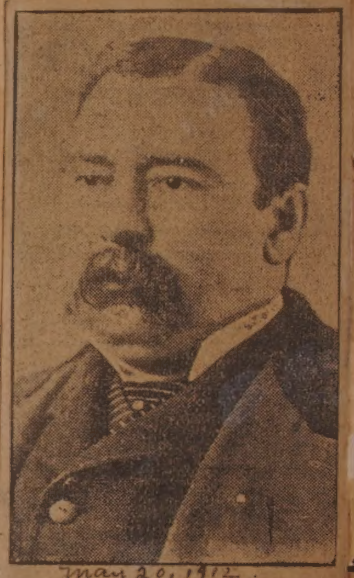

May 20, 1912.
The Late John Muspratt.
From a Photograph as He Appeared at Middle Age.

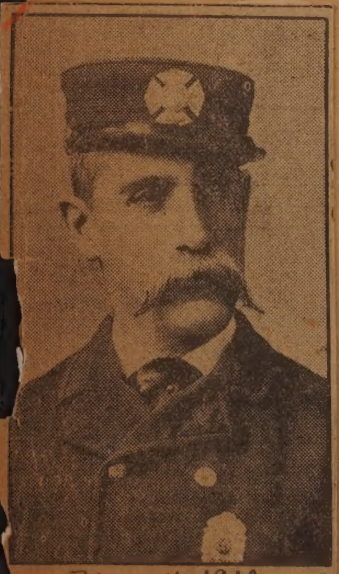

May 4, 1912
The Late Benjamin F. King, Jr.

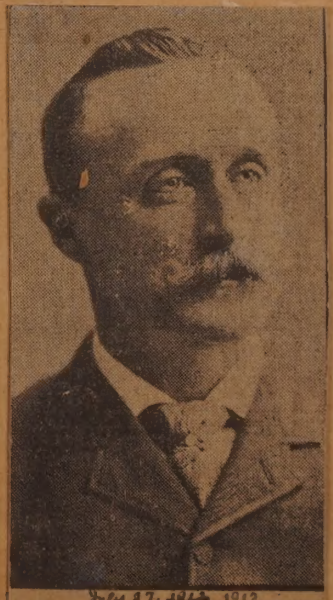

July 27, ~~1913~~ 1912
The Late Thomas F. Allen.

The Late John Ashton.
July 1, 1912.

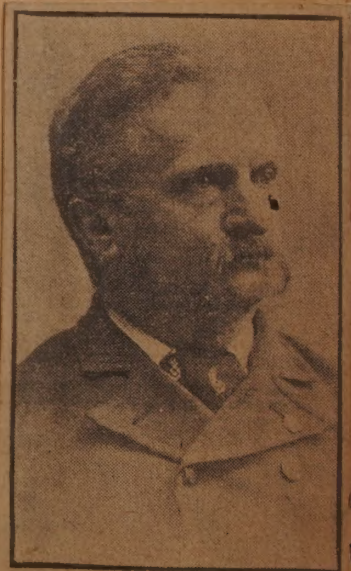

The Late Lemuel W. Hayes.
Aug. 29, 1912.

The Late Robert W. Baker.
Apr. 15, 1912.

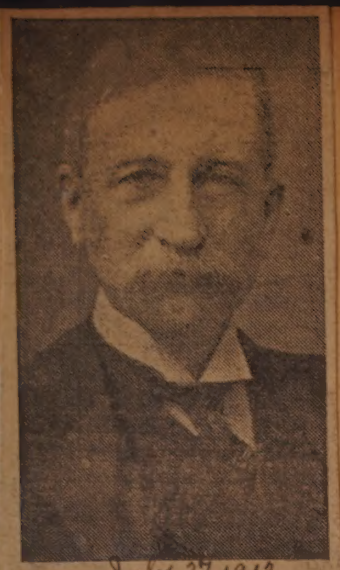

July 27, 1912
The Late Col. George L. Montague.

Nov. 7, 1912.
The Late Mrs. Hannah Winsper.

The Late Rufus B. Hillard.
Dec. 1912.

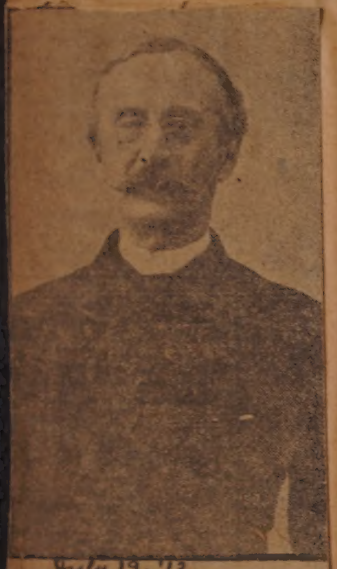

July 19, 12.
The Late William H. Bartlett.

The Late John Hiram Nelson.
Dec. 19-12

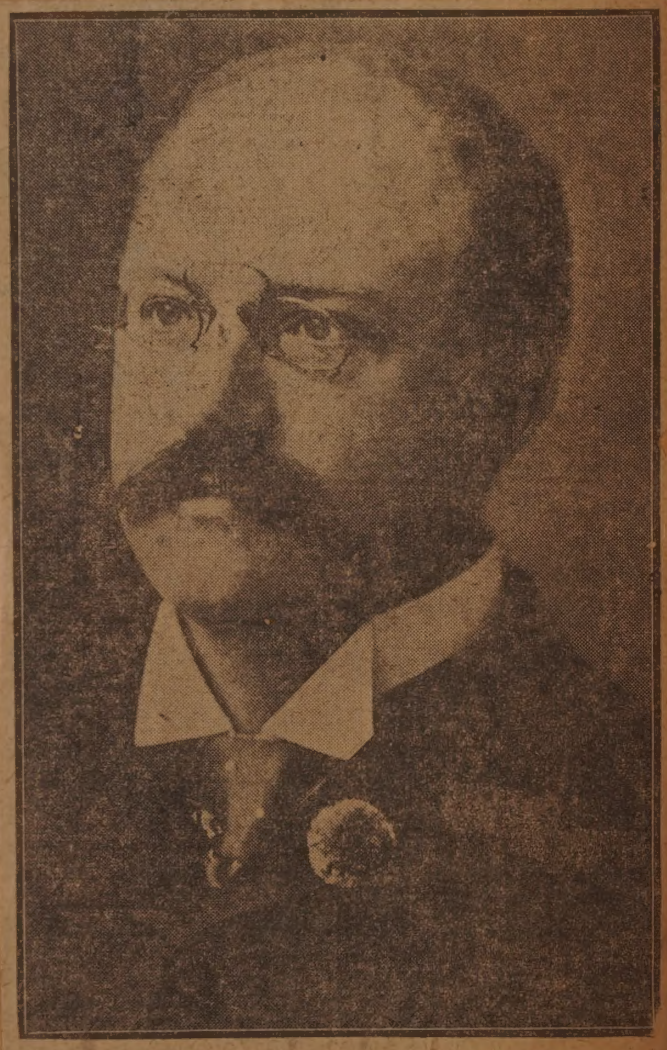

Aug. 21 THE LATE WALTER CLIFFORD. 1912.

Nov. 7, 1912
e Late William H. O'Rourke.

Nov. 18, 1912.
Alfred Wilson.

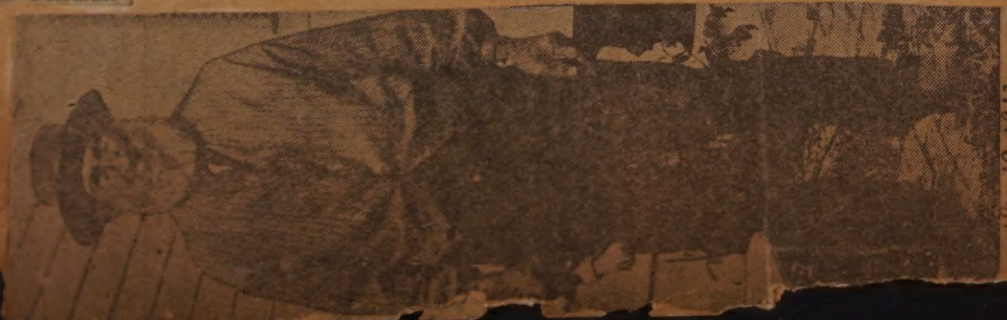

Dec 19, 1912.
e Late Frederick Williams

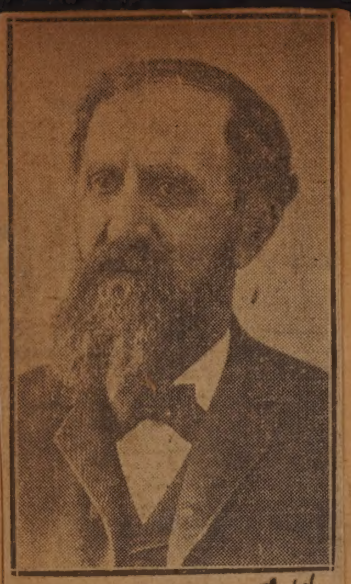

Albert C. Kirby. Sept. 26-12

Sept. 19, 1912.
The Late Captain John B. Hyde.

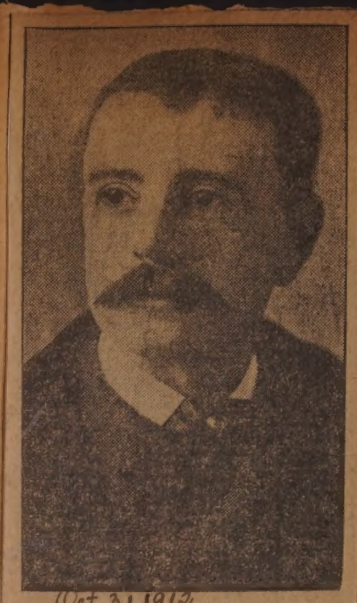

Oct 31, 1912.
The Late Henry G. Dennis.

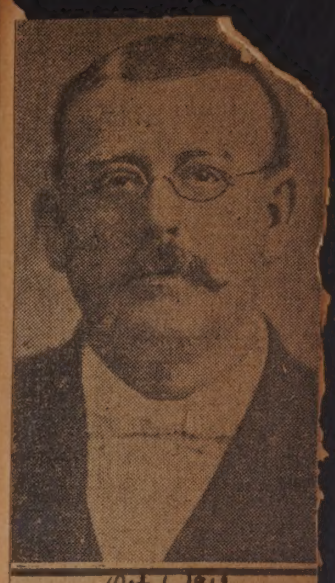

Oct. 4, 1912.
Samuel S. Broadbent.

Nov. 9 1912
The Late Harrison M. Taber.

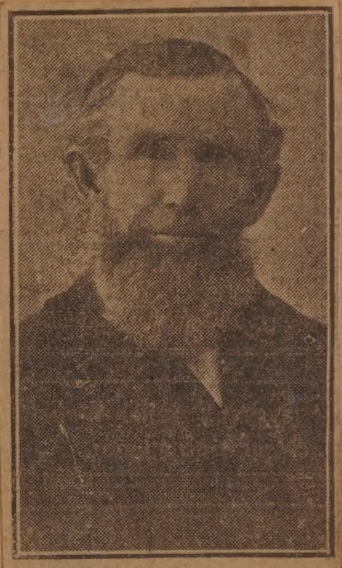

Jabez Manchester.
Oct-11-12

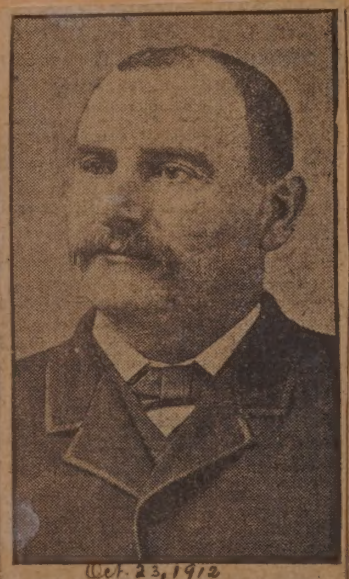

Oct. 23, 1912
The Late Thomas W. Lawrence.

Oct. 13, Henry L. Kern. 1912

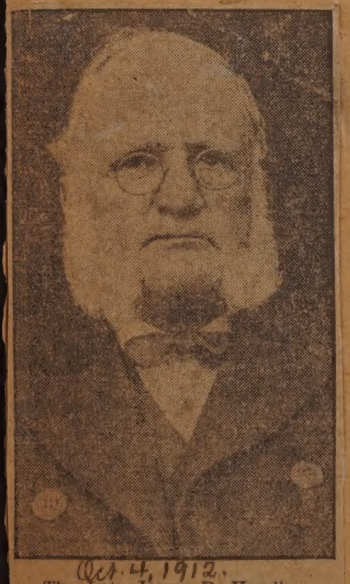

Oct. 4, 1912.
The Late James B. Hamlin.

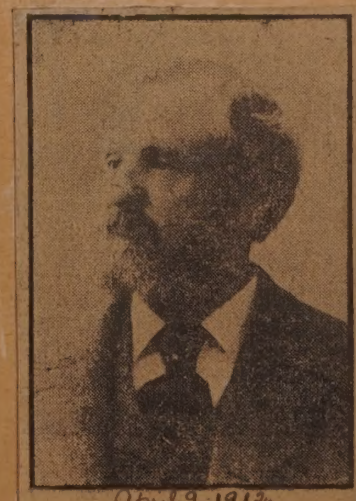

April 9, 1912.
The Late Joseph O. Neill.

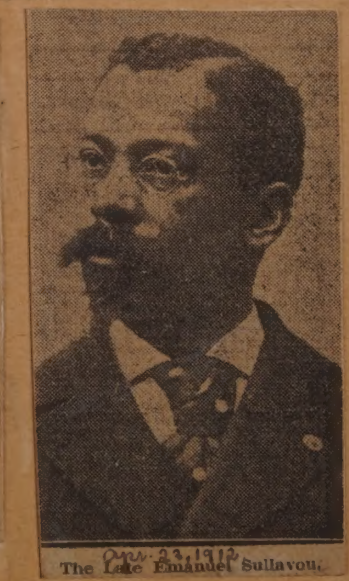

Apr. 23, 1912
The Late Emanuel Sullavou.

Concerts.

TAKING THE BOYS OFF THE STREETS.

A New Movement Designed to Afford Wholesome Amusements and to Counteract the Evil Effects of "Gang" Life—Response Has Been Most Encouraging.

Nov. 17. 1912

A GROUP OF THE BOYS AND THEIR GROWN-UP FRIENDS.

THE CEMETERY AT LONG PLAIN.

Oct. 20, 1912.

BULLARD CITED FOR BRAVERY

Son of Dr. and Mrs. John T. Bullard Receives Croix de Guerre.

Went to France After Graduation from Harvard and Promoted to Sous-Chef.

William Rotch Bullard, son of Dr. and Mrs. John T. Bullard of this city, was cited Aug. 31, receiving the Croix de Guerre for bravery at Verdun on Aug. 22, while he was engaged

Oct. 23, 1917

William Rotch Bullard.

in carrying the wounded from the battlefield.

He left for France immediately after his graduation from Harvard in June 1916. From July 1916 to July 1917 he drove an ambulance in the Norton Harjes unit and was promoted at the end of this period to the position of "sous-chef," or leader of a new section, number 61, and had the care and direction of 20 ambulances and 46 drivers. During [illegible] has been

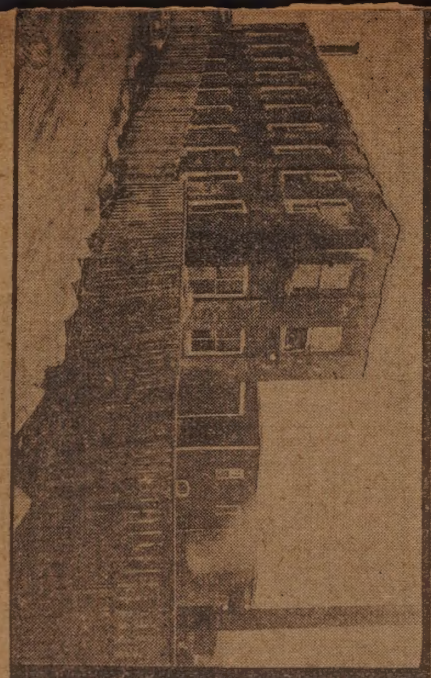

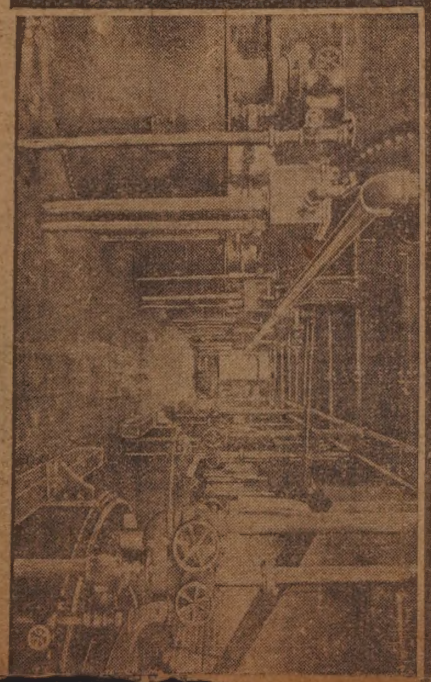

The officers and employes of the Acushnet Process company, and interior and an exterior view of the factory. In the centre of the group, R. Peabody, manager, and Allen T. Weeks, treasurer, are standing to the left and right respectively of the young lady.

Claiming valuable rubber & profitable & little known industry in New Bedford.

March 31, 1912.

GETTING READY FOR THE STATE ELECTION.

allots and Ballot Boxes Not the Only Things City Clerk Has to Provide—Tacks, Hammers, Candles, and Sealing Wax Among the Necessities—Endless Amount of Detail to Be Looked After Before the Voters Can Express Their Choice for Various Candidates. Nov. 3, 1912.

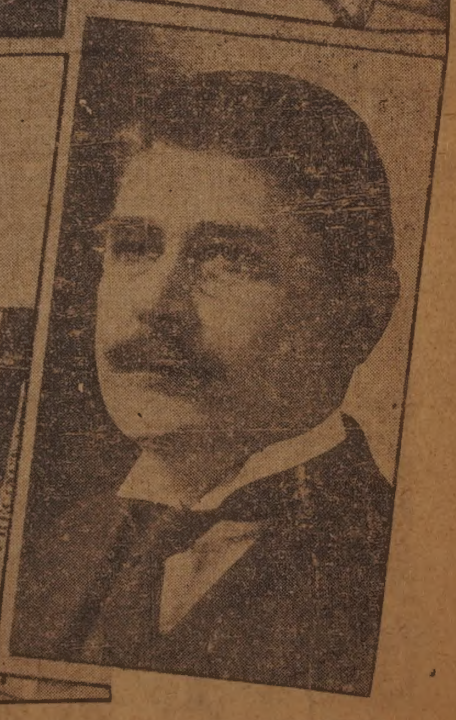

CITY CLERK WALTER H. B. REMINGTON AND TWO VIEWS OF SOME OF THE PARAPHERNALIA USED AT ELECTIONS.

NEW BEDFORD BOY IS IN INFANTRY IN GEORGIA POST

Aug. 19, 1917.

John Sheridanski.

Among the New Bedford boys serving Uncle Sam is John Sheridanski, of 136 North Front street. He enlisted in the regular army on June 24, was sent to Fort Slocum and is now in C company, 53rd infantry, stationed at Chicamauga park, Georgia.

ON BATTLESHIP IN THE REGULAR HOSPITAL SERVICE

Gordon Butler.

Aug. 13, 1917.

Gordon Butler, the son of Mrs. Herbert F. Butler of 45 Myrtle street, is among the New Bedford boys who are "doing their bit" for Uncle Sam. He left high school last spring to join the naval hospital corps and is now stationed on U. S. S. Oklahoma. Mr. Butler was formerly employed as assistant business secretary of the Y. M. C. A. He was prominent in Boy Scout activities.

TIVERTON'S ONLY SURVIVING WHALING MASTER.

Captain Jason W. Gifford and Mrs. Gifford Are Celebrating Today. July 24, 1912

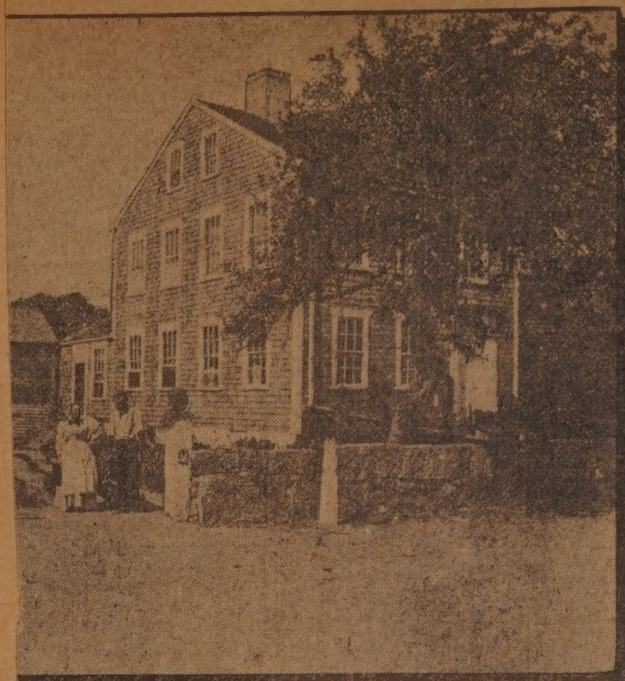

The picture in the upper left hand corner shows the birthplace of Captain Gifford in South Westport; at the right is Mrs. Jason W. Gifford; lower left, Captain Jason W. Gifford; lower right, presents home of Captain Gifford and Mrs. Gifford.

HAS ENLISTED IN MEDICAL BRANCH OF THE ARMY

William Schmidt.

Aug. 13, 1917

William Schmidt, the only son of Mr. and Mrs. John Schmidt of 30 Salisbury street, this city, is serving as a private in the medical corps of the United States army, stationed in Syracuse, N. Y. Mr. Schmidt enlisted in this city three weeks ago after unsuccessful efforts to join the United States navy and different branches of the United States army. He is 23 [illegible] old, and born in Connecticut, [illegible]sided in this city since he w[illegible] [illegible]ts of a[illegible]

SOME FINE CANVASES AT THE ART CLUB.

Nov. 3, 1912

Upper Row—Impressionistic Scene by William E. Ellis; Brittany Village Scene, by Nat C. Smith. Lower Row—The Rocks and the Sea, by L. H. Richardson; A Study, by E. I. Hindle.

WEILDS SNOW SHOVEL DESPITE LAMENESS

Feb 16-12

Newly Appointed Library Employe Working Hard to Educate Himself.

FRANK HART.

CAPTAIN SEMMES AND THE ALABAMA. Jan 14, 1912.

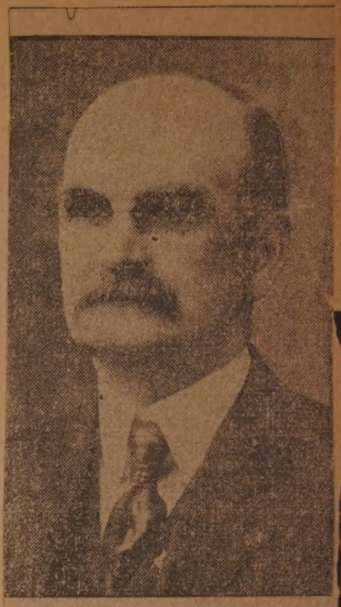

Ulysses E. Mayhew.

OPENING OF SOUTHERN NEW ENGLAND FAIR.

Sept. 10, 1912.

SCENES OF

ained Pigeons Owned by New Bedford Fanciers Have Made Wonderful Records and Interest in the Sport Seems to Increase Each Season.

Sept. 8, 1912.

NEW BEDFORD PIGEON FLYERS' CLUB.
Left to Right—Herbert Thompson, Albert J. Davidian, Michael McCarthy, John Costa, James Sargent, James Furgeson, John Pell.

THOMAS STENSON IN MEDICAL CORPS AT PLATTSBURG POST

Thomas Stenson.

Aug. 13, 1917.

Private Thomas Stenson, who was home last week on a short furlough, was given a farewell party by his parents, relatives and friends. Among the gifts which he received were an illuminated wrist watch, fountain pen, cigarette case and a gold signet ring. Mr. Stenson enlisted last April, in the army. He is in the medical corps, ow stationed at the Post Hospital at lattsburg. Mr. Stenson is the son of r. and Mrs. Thomas Stenson, 25 ingor street.

IS SERVING AS AN OFFICER ON TRANSPORT NOW IN THIS COUNTRY

Edgar W. Kirby.

Aug. 31, 1917.

Edgar W. Kirby of this city a graduate of the Navigation school which was recently conducted here by the shipping board has been assigned as third officer on a transport now stationed at a port on the Atlantic. Mr. Kirby was in the navy when a young man for six years and then on his return home, worked at the Twist Drill until the opportunity came to study for admission as an officer in the merchant marine. He is a nephew of William H. Knowles and his home in this city is at 300 County street.

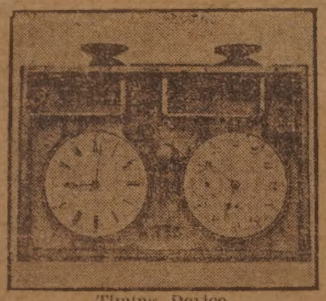

Timing Device.

JOSEPH R. FREIFELD HAS ENLISTED WITH SERGEANT'S RANK

Aug. 15, 1917.

Joseph R. Freifeld.

Joseph R. Freifeld has enlisted in [illegible] department of the [illegible] a sergeant's [illegible] to an

LOCAL POLICEMEN ARE SHOWING THE PATRIOTIC SPIRIT

Aug. 11, 1917.

Charles A. Stanley.

Charles A. Stanley of 142 Ash street is the second of New Bedford's police force to join up with the colors. He takes the place of one of the rejected men from Battery D, and was accepted at the Boxford camp Wednesday. He received a furlough of two days in which to straighten out his affairs in this city and left to join the New Bedford command today.

Stanley has for some time patrolled the center of the city on the night squad, but always longing for a life of action, has decided to throw in his lot where he thinks the life will offer thrills enough to satisfy the averag[illegible]

A CENTURY OF WEATHER OBSERVATIONS.

Oct. 27, 1912

Records Kept by the Rodmans and Now Carried on by the City Unique in This Country.

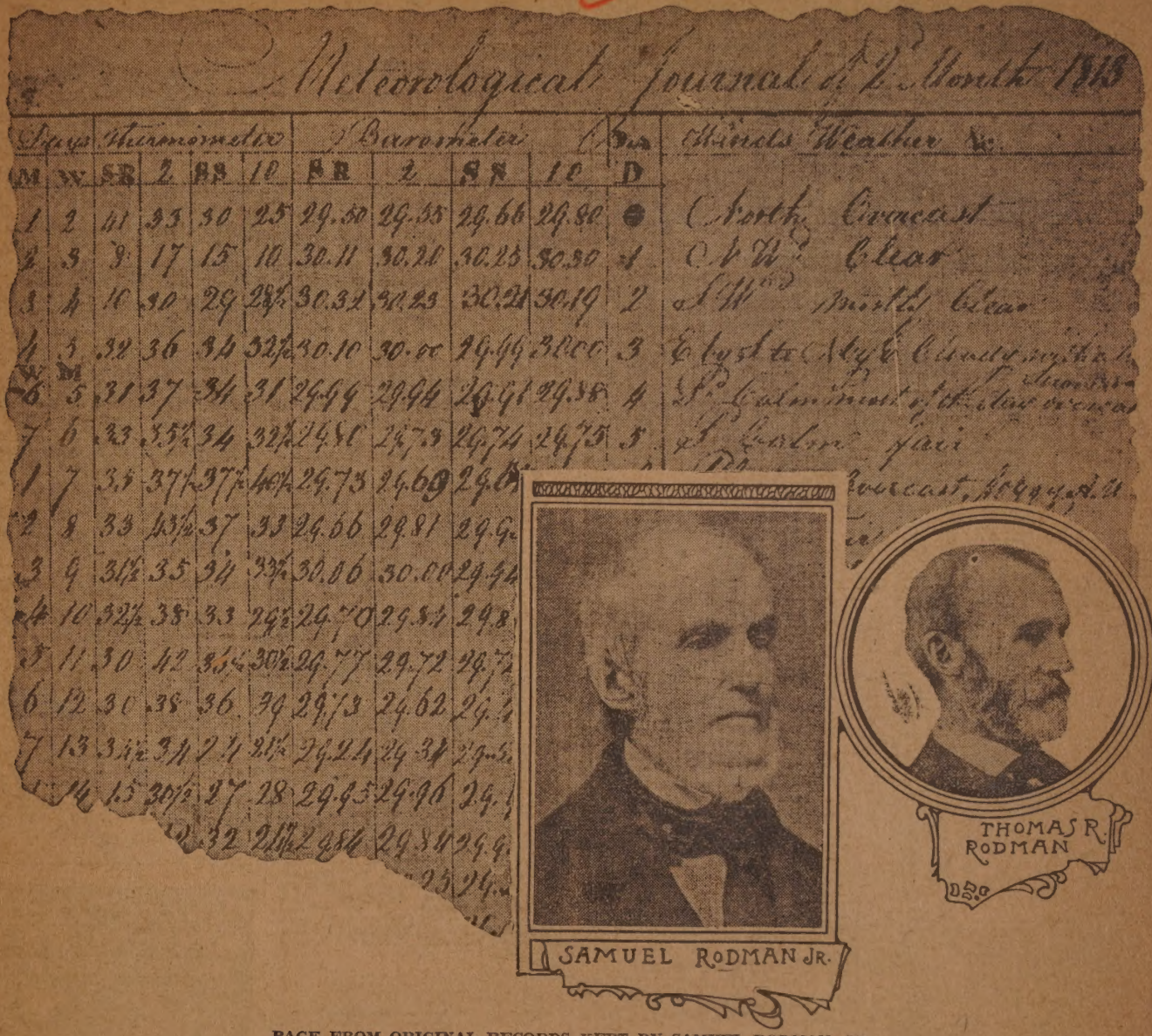

PAGE FROM ORIGINAL RECORDS KEPT BY SAMUEL RODMAN, JR.

ORMER NEW BEDFORD ELECTRICIAN EMPLOYED ON BIG CONTRACT IN CONSTANTINOPLE.

Sept 28, 1913.

MR. PARKER IN CHARG

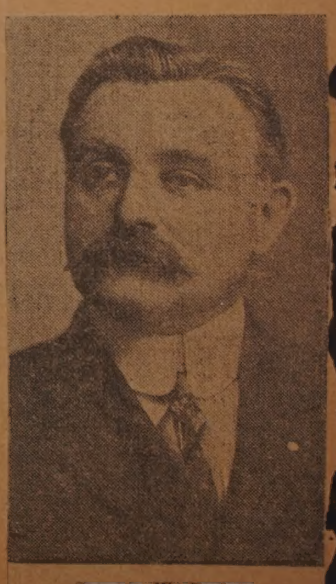

Sumner W. Parker.

GREETINGS TO REV. MATTHEW C. JULIEN

His Forty Years' Pastorate Calls Forth Congratulations from Clergymen of Every Faith Who in Unison Praise Him Both as a Minister and a Man.

In the Early '80s. — About 1899.

—Photos from James E. Reed Studios.

In the Late '70s.

THE ORDINATION AND INSTALLATION of Rev. M. C. Julien as pastor of the Trinitarian church will take place on Wednesday evening, Rev. Henry M. Dexter of Boston preaching the sermon on the occasion. Mr. Julien commenced his labors as pastor yesterday, preaching to a large audience in the forenoon. At the Sabbath school concert in the evening Superintendent J. C. Briggs was made the recipient of a handsome present.—The Evening Standard, Dec. 9, 1872.

Miss Margaret Ottneman.
July 1, 1913.

Miss Helen Faunce. July 1

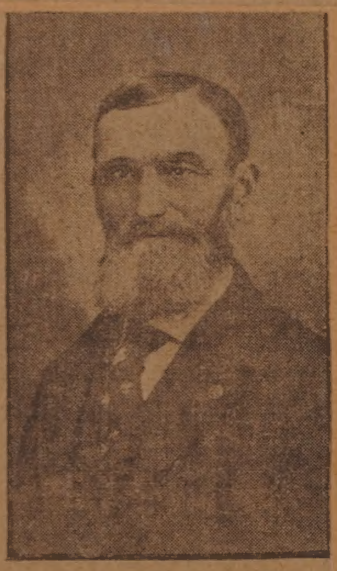

Mr. Head as He Appears Today.

...ne Portrait of Joseph Head.
A Devil Worshipper. July 1, 1913

...HARRISON
...CAVALRYMAN
...T FORT SAM HOUSTON
Aug 12, 1917.

Francis J. Harrison.

...ncis J. Harrison a former resi-
...of New Bedford and Fairhaven,
...w a private in Troop L, 3rd U.
...valry, stationed at Fort Sam
...on, Texas. Mr. Harrison has
...t of friends in this city. He
...or a number of years a popular
...er of the Y. M. C. T. A. and
...d in the band. He writes to
...ds here urging other young men
...oin the service. While he likes
...work in every way, he writes that
...y man is delighted to hear from
...old friends at home.

C. Norman Leuchsenring.

C. Norman Leuchsenring of this city, who has enlisted as a clerk in the aviation corps of the United States army, stationed at Fort Slocum, was surprised at the home of his sister, Mrs. Robert Lindsey of Tremont street, Wednesday, by a number of his friends, employes of the Gas & Edison Light Co., who presented him with a first aid kit and a military set. The presentation was made by Martin Gurry on behalf of the gatherings. Mr. Leuchsenring was also given a wrist watch by his brother-in-law and sister, Mr. and Mrs. Lindsey.

Mr. Leuchsenring has been a member of the office force of the gas company for the past six years. He attended the Plattsburg camp last summer.

Aug 17, 1917.

COURTSHIPE AND MARAGE OF YE OLD TIME QUAKERS OF DARTMOUTH.

Jan. 5, 1912.

s Mary E. Austin Reads a Valuable and Interesting Paper on Quaint Customs of the Society of Friends Before Old Dartmouth Historical So

NOTABLE MEMBERS OF THE SOCIETY OF FRIENDS.

COLUMBIAN CLUB RECORDS RECALL OLD TIMES TO FIREMEN.

Nov 3, 1917

Organization that Came Into Existence as Result of Disbanding of Columbian Company for Insubordination.

WAS IN THE FOREIGN LEGION

Henry L. Claude Now Employed at the Central Fire Station in This City.

Is Taking a Long Rest from Military Duty But Will Go Back.

Among the men who have "been over the top" in France there is one located in this city, just now employed in the prosaic duty of helping to put

Henry L. Claude.

Sept. 27, 1917

the Gamewell fire alarm system.

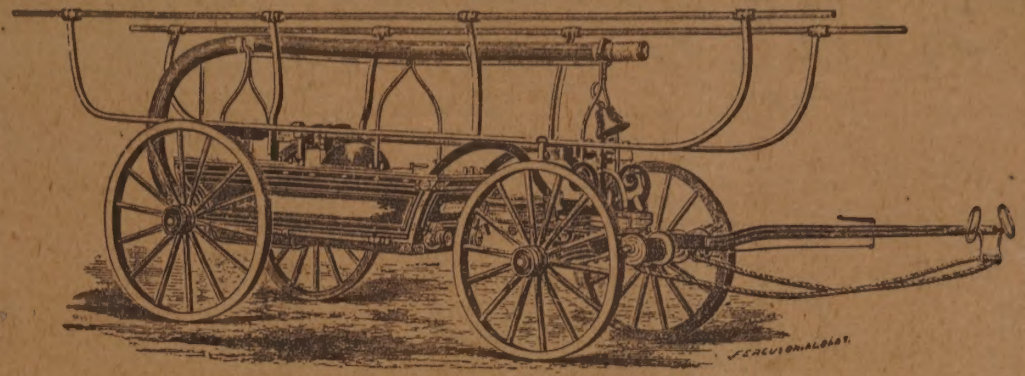

THE OLD COLUMBIAN NO. 5.

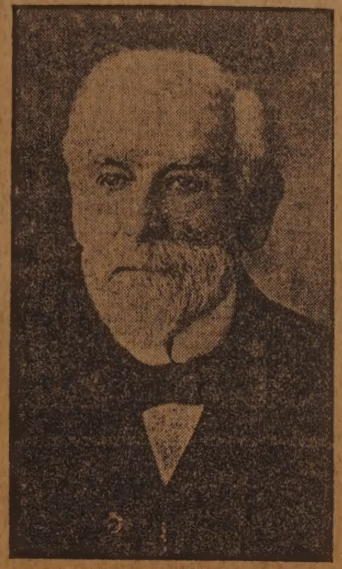

George Kirby, Jr.

T. W. Cook.

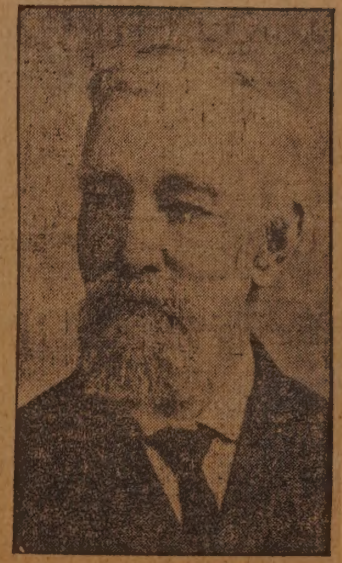

Pliny B. Sherman.

SOME SURVIVING MEMBERS OF THE COLUMBIAN CREW.

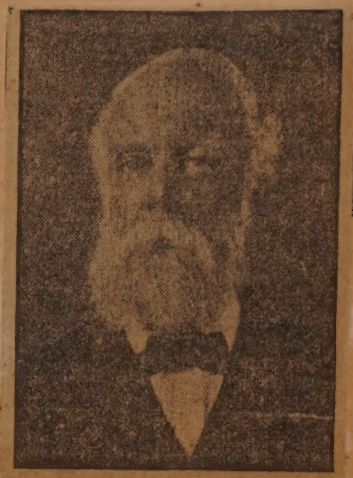

Obed C. Nye.

MARTHA'S VINEYARD HISTORY ...CTURED IN WES... ...BURY

Aug. 10,

Upper Left Hand Corner—Sanderson Mayhew and Mrs. Mayhew, as Governor and Mrs. Thomas Mayhew. Upper Right Hand Corner—Arrival of Governor Mayhew and Family to be welcomed by the missionary, Thomas Mayhew, Jr., Puritans and Indians. In Lower Row, Beginning at Left—Dr. C. B. Fairchild as one of Gosnold's officers; F. Allen Look as Bartholomew Gosnold; Elizabeth Adams as Jane Paine; Chaplain West as the Medicine Man.

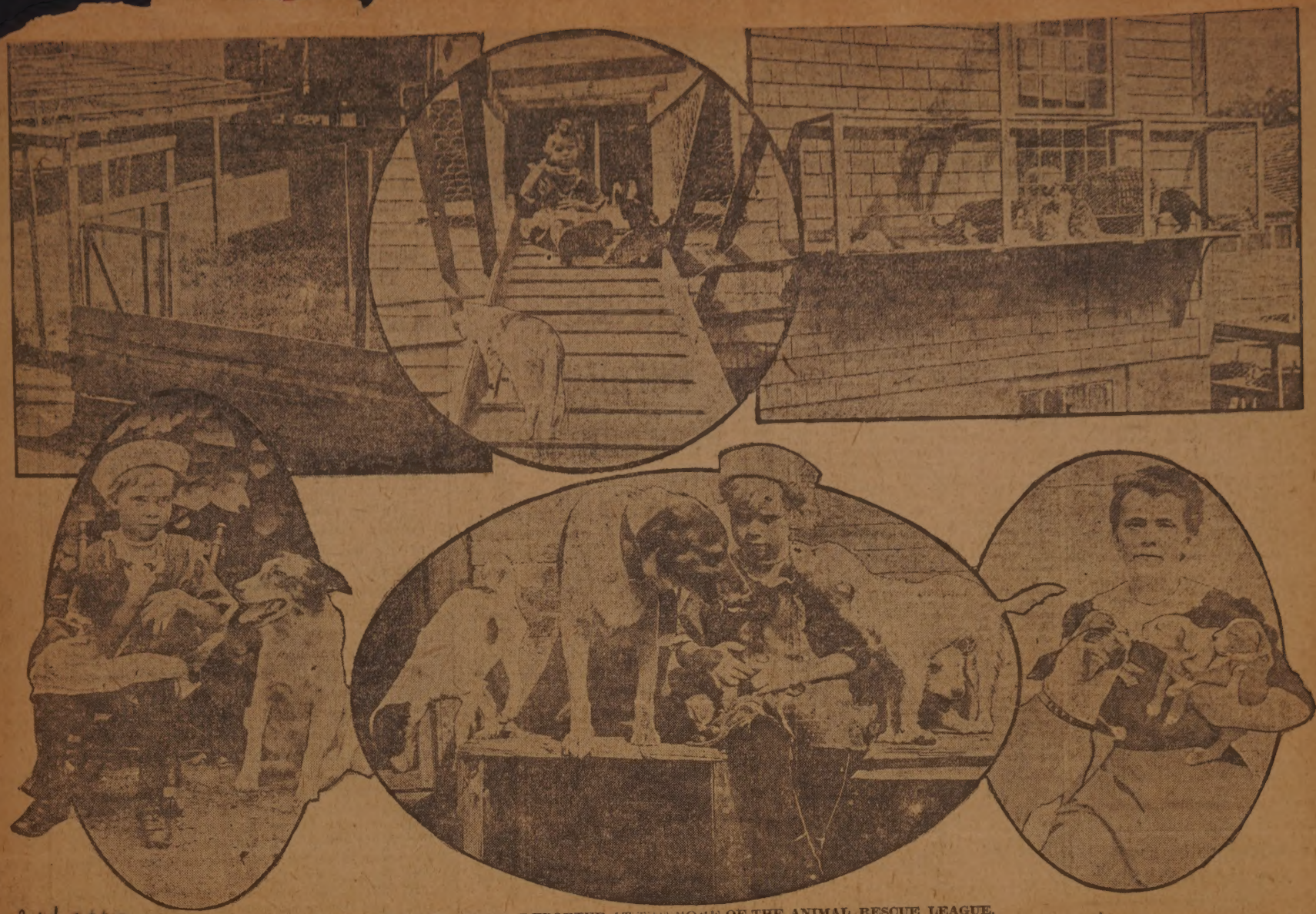

Sept. 22-12.

SNAPSHOT BY STANDARD REPORTER AT THE HOME OF THE ANIMAL RESCUE LEAGUE.

OLD PICTURES OF MEMBERS OF THE CHRONOMETER CLUB.

Sea Captains of the Old School Who Belonged to an Organization that Is Now Out of Existence.

April 28, '12

NEW BEDFORD BOYS WHO ARE EXPERTS IN WIRELESS TELEGRAPHY.

Have Flourishing Amateur Association—Books and Magazines Keep Them Informed on Progress of Science.

May 5-'12

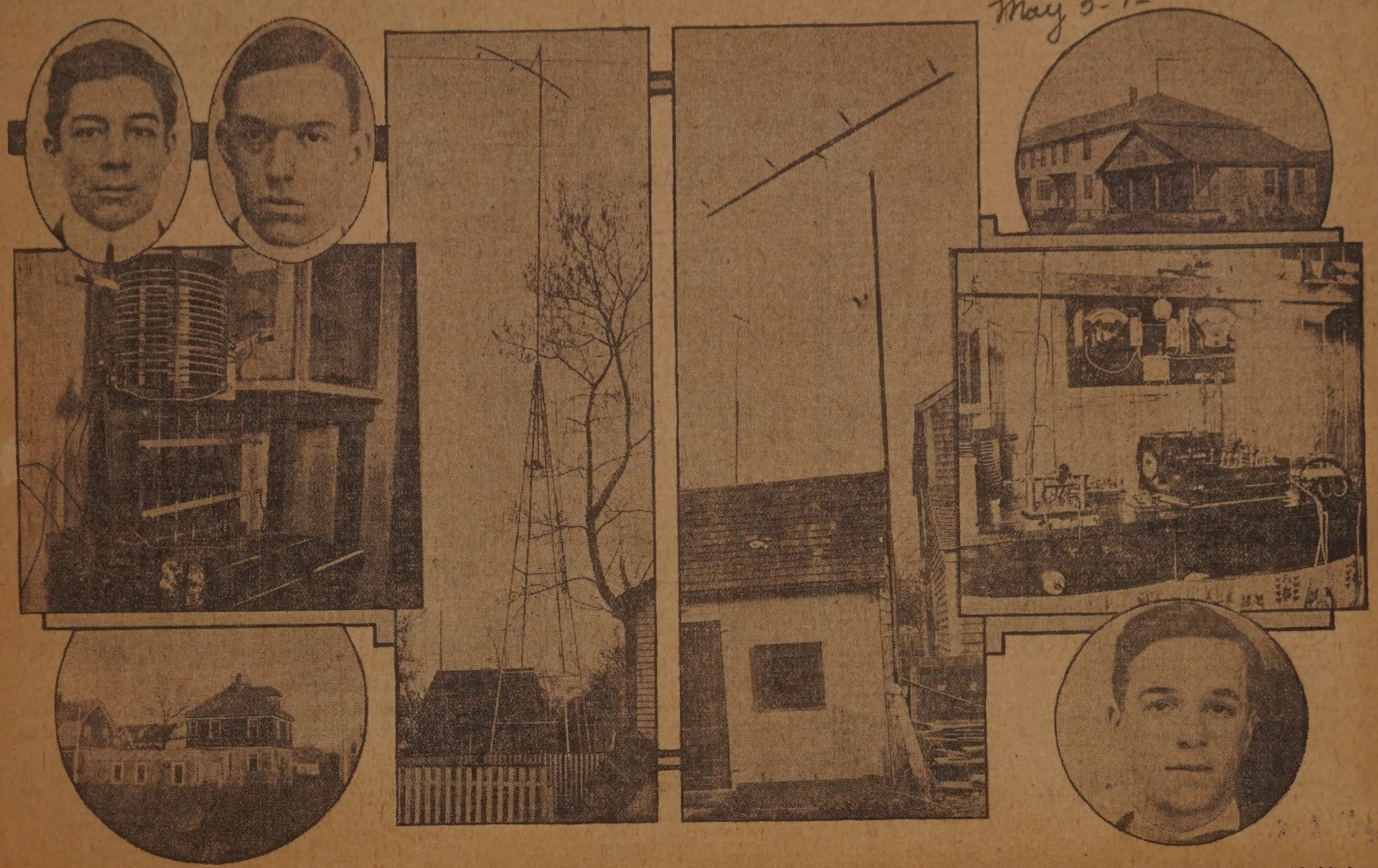

In the upper left hand corner, from left to right—Edward De Mello and Chester W. Dahl, of the local association. Below them is Lester Jenkins's transmitting set, with his house, showing aerials underneath. The two aerials in the two centre pictures are part of the station of Ray Gifford and George Pope in Fairhaven. The two upper right hand pictures show the Penikese station a[illegible] wire'ess set. The lower p[illegible] of Harold Sturtevant, one of the officers of the association.

PERSONAL NARRATIVES OF NEW BEDFORD MEN WHO WERE IN BATTLE OF GETTYSBURG.

JUNE 15, 1913

NEW BEDFORD MAN WINS PRAISE FOR SAVING TWO LIVES

Aug. 12, 1917.

William A. Roos.

William A. Roos, a member of the Harvard Unit, No. 44, of the U. S. A. A. C., now in training at Allentown, Pa., won the praise of his comrades last Sunday when he was instrumental in saving the lives of two young men, one of whom would have drowned but for the bravery of Mr. Roos. The latter was too modest to write much concerning his act, but friends of his forwarded an Allentown paper to his parents here giving a full account of the incident. The canoe in which were two boys, 14 and 16 years of age, overturned in the Lehigh river, and both boys were thrown into the water.

NEW BEDFORD BOY ENLISTED JUNE 5, IS ON BATTLESHIP

Aug. 3, 1917.

Joseph Campos.

Joseph Campos, son of Mrs. Jessie ...pos of 109 'Grin... ...rd the U. S. S. Ar... ...d June 5.

DR. R. J. PROVOST IS ENGAGED IN ACTIVE WAR DUTY

Aug. 16, 1917.

Dr. R. J. Provost.

Dr. R. J. Provost of this city is stationed in Chicago as a lieutenant in the medical corps of the United States army, attached to the mobilization of the Illinois national guard. Lieuten... ...as the second p...

RECEIVED MANY GIFTS BEFORE HE LEFT CITY

Aug. 6, 1917

Everett R. Manchester.

Everett R. Manchester, who left this city last Sunday with Battery D, carries with him many tokens of esteem fr... ...ives and friends, among ...ountain pen, an illumi... ...atch, and one which he ...military kit—

NOT CALLED IN DRAFT CHARLES VOHNOUTK REPORTS TO NEWPO

Aug. 6, 1917

Charles Vohnutka.

Charles Vohnutka of 547 Co... ...hall street, who enlisted in the ... Defence at Newport but who ... forced to register for the draf... cause he wasn't called into activ... vice, has received his notificati... report for duty. He was out ... he draft call list.

CHASING SWORDFISH OF NANTUCKET LIGHTSHIP.

While the Regular Fishermen Consider a Cruise Simply as ard Work, There Is Plenty of Fun and Action for Anyone So Fortunate as to Get a Berth as Pas nger—The Successful Trip of the Natalie. Sept. 22, 1912.

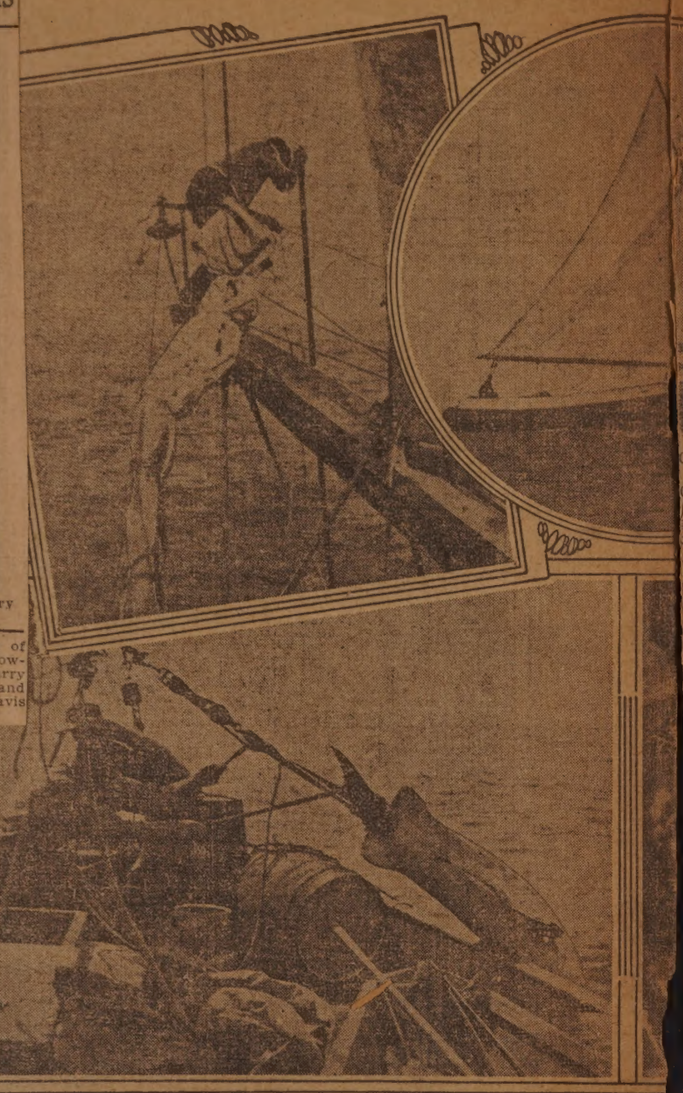

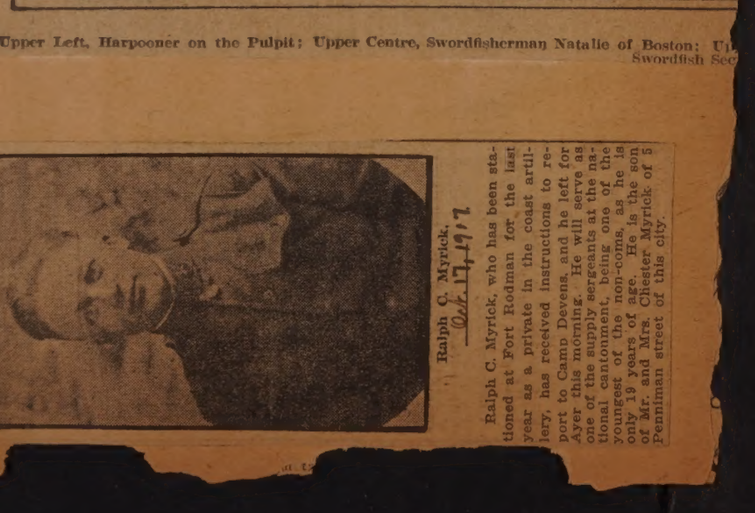

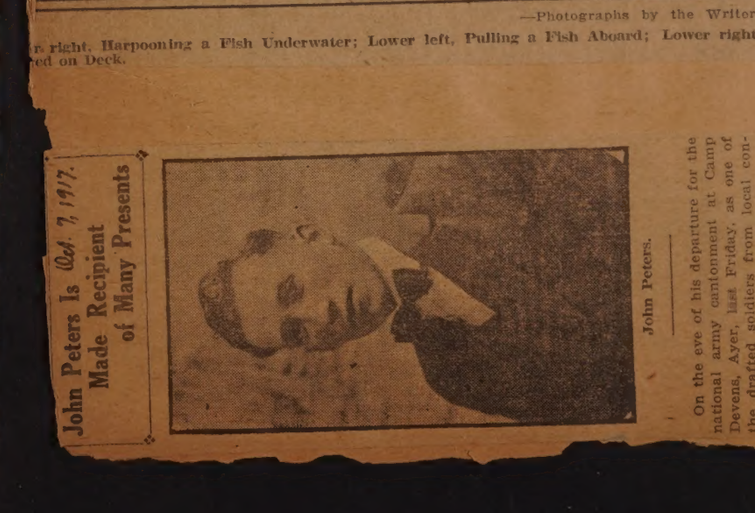

Upper Left, Harpooner on the Pulpit; Upper Centre, Swordfisherman Natalie of Boston; U... Swordfish Sec... r right, Harpooning a Fish Underwater; Lower left, Pulling a Fish Aboard; Lower right, ...ed on Deck.

—Photographs by the Writer.

OUR NORTH END BOYS WHO WERE CHUMS FOR MANY YEARS

...to Right—Alfred Collins, William Riding, Chester Smethurst, Harry Riding. Oct. 31, 1917

...our north end boys who have been ...ms since their boyhood days are ...ving with Battery D in France. ...y are: Alfred Collins, son of Mr. ...Mrs. Timothy Collins of Davis street; B. Chester Smethurst, son of Mrs. Mary Smethurst of 285 Bowditch street; and two brothers, Harry and William Ridings, sons of Mr. and Mrs. Joseph Riding of 305 Davis street.

Philip Goldstein.
...ed States aviator in the uniform ...nished American bird-men train... ...n Canada by the British Roya... Corps.)

HOYLE BROTHERS ARE SERVING UNCLE SAM ON TWO CONTINENTS

Oct. 3, 1917.

At the Left—Sergeant Charles R. Hoyle, Stationed at Gettysburg; ... Right—John T. Hoyle, Stationed at Tien Tsin, China, Sons of Mr. an... Mrs. William J. Hoyle, Sr., of This City.

JAMES HAMPSON KILLED IN ACTION

Oct. 19, 1917.

Relatives Here Learn of Sergeant's Death by Cablegram.

Lived in Fairhaven Prior to the War and Worked in Beacon Mill.

A cablegram has reached here telling of the death of Sergeant James Hampson, who was killed in action Sept. 27. The message was sent to

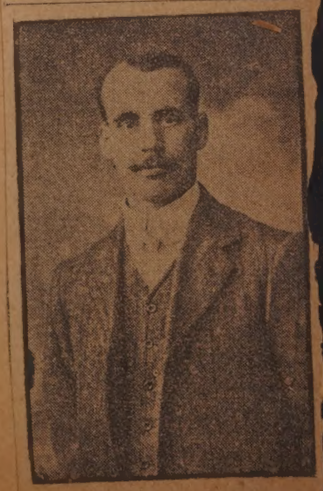

Sergeant James Hampson.

Leaves Fort Rodman for Camp Devens as Supply Sergeant

Ralph C. Myrick. Oct. 19, 1917

Ralph C. Myrick, who has been stationed at Fort Rodman for the last year as a private in the coast artillery, has received instructions to report to Camp Devens, and he left for Ayer this morning. He will serve as one of the supply sergeants at the national cantonment, being one of the youngest of the non-coms, as he is only 19 years of age. He is the son of Mr. and Mrs. Chester Myrick of 5 Penniman street of this city.

John Peters Is Made Recipient of Many Presents

Oct 7, 1917.

John Peters.

On the eve of his departure for the national army cantonment at Camp Devens, Ayer, last Friday, as one of the drafted soldiers from local conscription division three, John Peters, the 22-year-old son of Mr. and Mrs. Manuel Peters of 20 Grant street, was surprised by a large number of his friends at the home of his parents

WHAT THE INDUSTRIAL SCHOOL IS DOING FO

Labor Performed by Students in Equipment of New Building Valued at $5000

Jan. 28-'12

OHN LIMA IS ENJOYING LIFE AS A
Oct. 10, 1917 PRIVATE IN SUPPLY CO. OF 56th INFANTRY

John Lima, a New Bedford boy who listed in the regular army last ly, is now a member of the Supply pany attached to the 56th Infan- try at Chickamauga, Tenn. Lima writes home that army life suits him, and he certainly looks well on an army horse.

Views of the New Bedford Industrial School, Showing the Classes at Work in t

GILMORE AND GEORGE GREEN
GUESTS OF HONOR AT FAREWELL PARTY

George Green. Oct. 10/17 Private Leo A.

Dr. L. G. Barron
Chairman of Hebrew
Ball Committee

Dr. L. G. Barron.
Oct. 23, 1917

YOUNG MEN AND WOMEN OF NEW BEDFORD.

Valuable Courses in the Girls' Department—Method of Teaching Employed.

Various Departments, and (in the Middle Right Hand Picture) the School Lunch Room.

New Bedford Boy Has Won Distinction at Dartmouth College

Oct. 17, 1917.

W. T. Smith.

W. T. Smith of the class of 1919, of Dartmouth college is among the first honor group of Rufus Choate scholars, a high distinction at that college. He also received honorable mention in mathematics and physics.

New Bedford Boy Is Now Stationed at Southern Army Camp

Corporal Alphonse Picard.

Oct. 23, 1917.

Corporal Alphonse Picard of company M, 55th Infantry, now stationed at Chickamauga Park, Georgia, has been home on a 10 day furulough to visit his parents, Mr. and Mrs. Calixte Picard of 147 Dean street. A party was held for him and he was presented with a gold ring, a wrist watch, sweater and a sum of money.

Enlisted When 54 Years Old; Has Received Promotion

Oct. 19, 1917

John P. Cunningham.

HASKELL FAMILY ANCESTRY SAID TO HAVE BE N TRACED AS FAR BACK AS NINTH CENTURY.

Those in This Section Belong to the Rochester Haskells, Descendants of ger Haskell Who Came to Salem in Early Part of Seventeenth Century.

Aug. 25-12

Thomas Maudsley Well-Known Young Man Wounded in Trenches

Oct. 4, 1917

Thomas Maudsley.

Mrs. James Britton of 15 Marvin street received information yesterday that her son, Thomas Maudsley, a member of the heavy field artillery unit of the British expeditionary force in France, is confined to a base hospital behind the English trenches, his right hip and right hand torn by the explosion of a shell and in a dangerous condition.

Maudsley is well known in this city, where he made his home until the outbreak of the present war in Europe. He was educated in the local public schools and was later employed here.

He is a brother of Mrs. William Fisher and George Maudsley, both of this city. He has many close relatives at present in various branches of the naval and military service of this country and Great Britain.

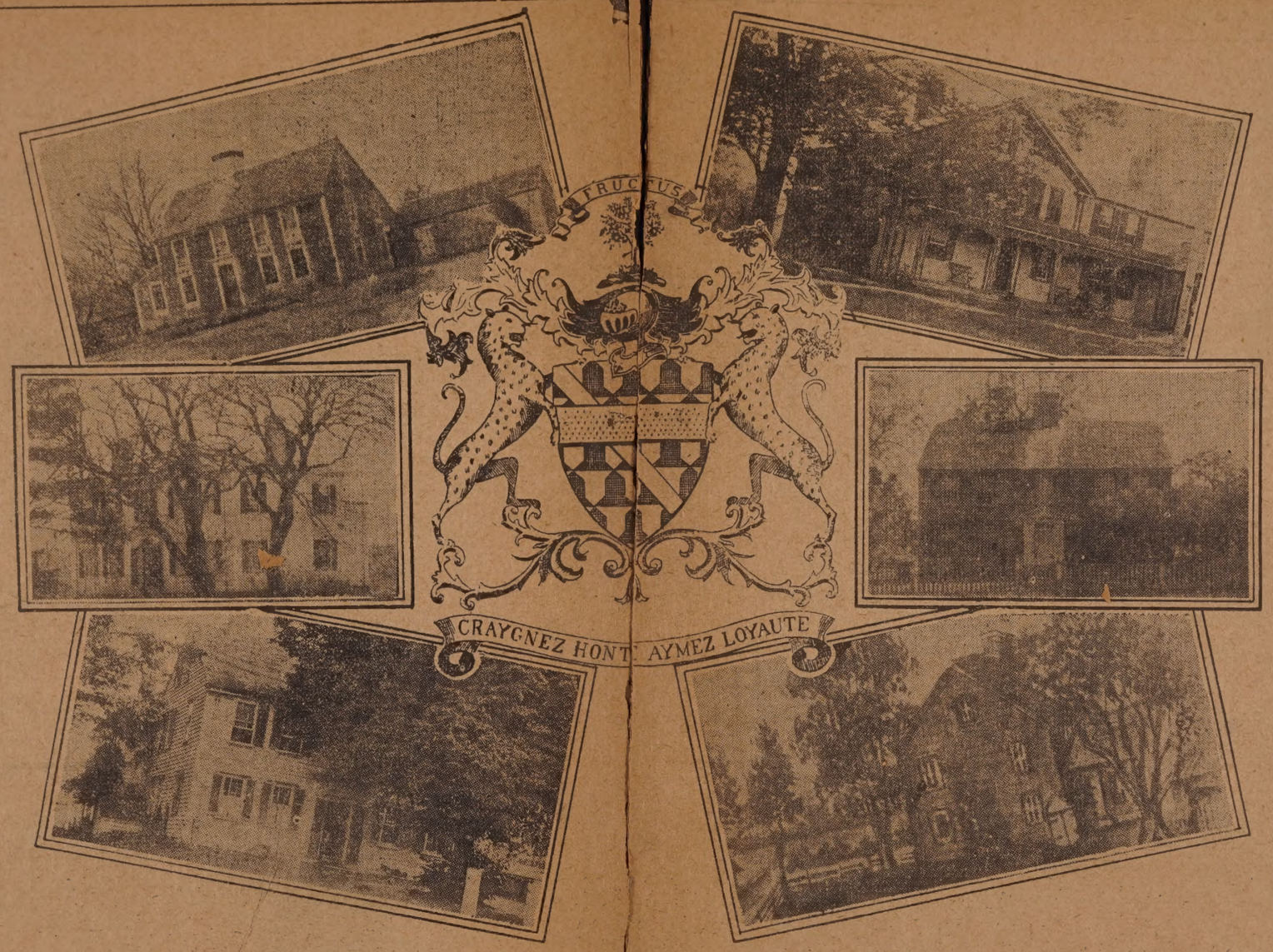

Top, left to right—Sayery house, oldest in Rochester, built by Mark Haskell in 17[illegible]. Middle, left to right—House of Miss Eugenia Haskell in Rochester, built by Major N[illegible]haniel Haskell. Old Haskell house near Mary's pond, now known as the Paine house. Bottom, left to right—Haskell house in Acushnet near the Head of the River. The [illegible]d Jesse Haskell house, built by Ephraim Haskell and torn down in 1853. George E. Haskell house in Rochester, built by Lot Haskell in 1800.

Serving as Cook With Army Forces In the Canal Zone

Oct. 14, 1917.

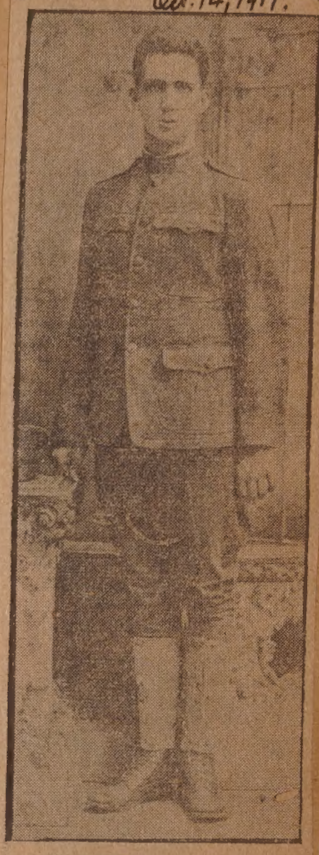

William A. Brightman.

William A. Brightman, son of Mr. and Mrs. William Brightman of 72 Walden street who is at present serving with the B company of the 29th infantry at Panama in the canal zone. Young Brightman writes home to his parents that he likes life in the army first rate, and has just been made first cook at the post where he is located.

LE CERCLE GOUNOD'S OUTING ENJOYED BY MERRY PARTY

MAKING OF A CEMETERY AS SEEN IN THE WOR

4-21-12 Tract of Swamp and Woodland at Extreme North End to Be Developed According to L

The Lower Right Hand Picture Shows One of the Entrances to Pine Grove Cemetery, as It Will Be When Completed. The Other Views Give a Good Idea of the Vast Amount of Work That Will Have to Be Done in the Way of Draining, Clearing of Trees and Taking Out of Boulders Before the Beautification of the Grounds Can Begin.

NOW BEING DONE AT PINE GROVE

Landscape Architects' Plans Into the Cemetery of the Future

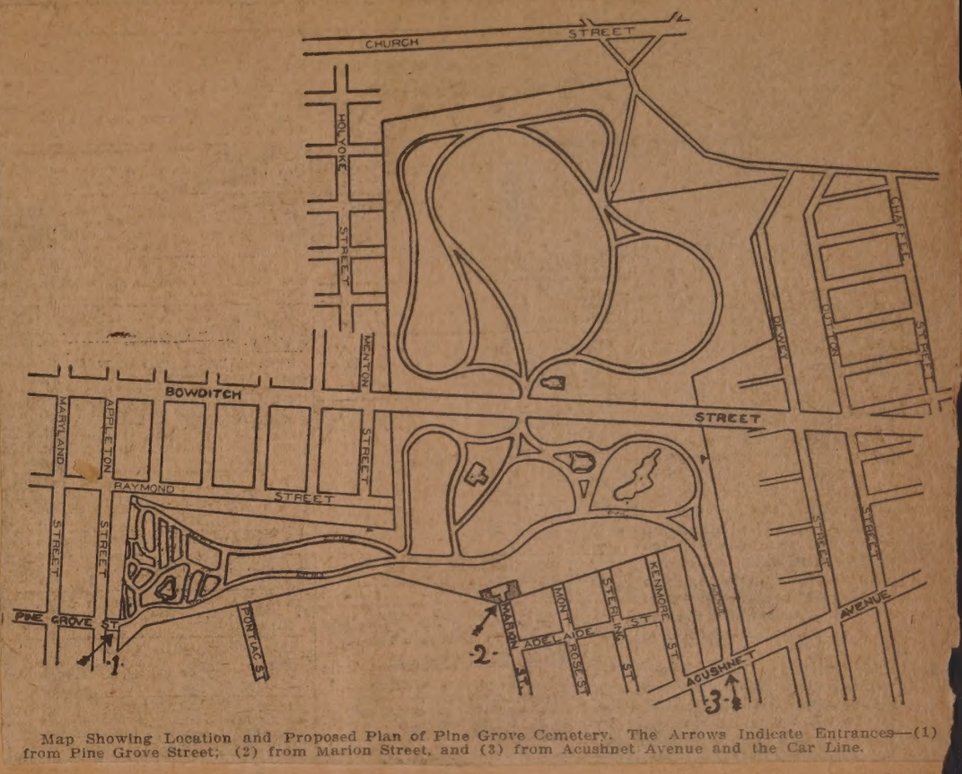

Map Showing Location and Proposed Plan of Pine Grove Cemetery. The Arrows Indicate Entrances—(1) from Pine Grove Street; (2) from Marion Street, and (3) from Acushnet Avenue and the Car Line.

HAS SAILED ALL SEAS OF THE WORLD

Sept. 19 1917

CAPTAIN SANTOS AND THE BERTHA D. NICKERSON.

E. C. Hussey is Now at San Antonio and Likes Army Life

Sept. 8, 1917.

Edward C. Hussey.

Edward C. Hussey, son of Mr. and Mrs. Charles H. Hussey of 46 State street, is now at Kelley Field, South San Antonio, Texas. Mr. Hussey is in the 53d aero squadron. He enlisted on July 28 and was sent to Kelley Field Aug. 5. He speaks in high praise of his food and quarters.

ied during year 1913, the following :-

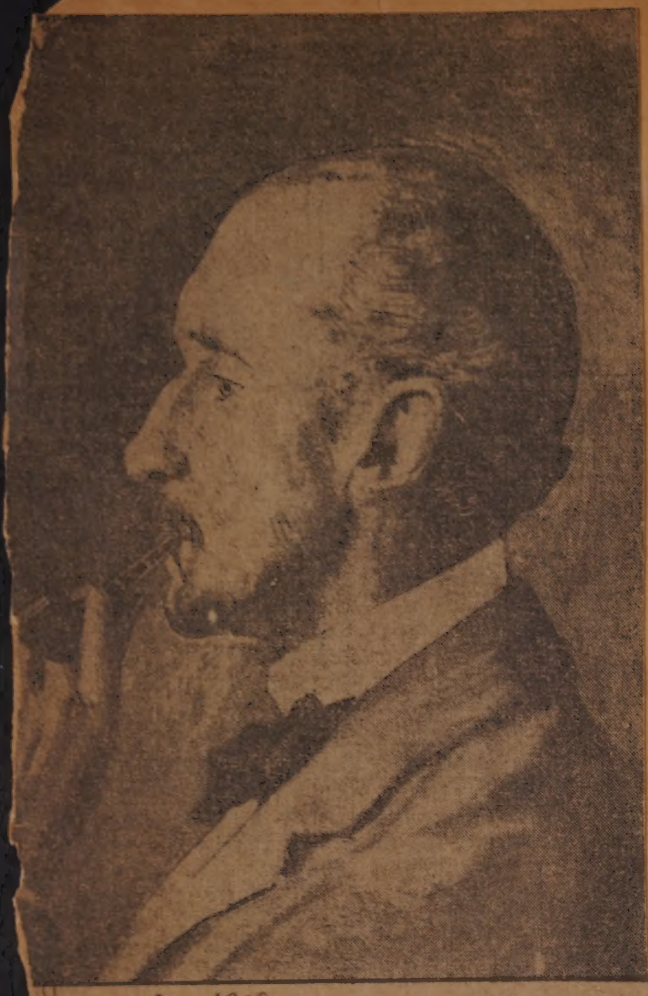

June 2 - 1913. —From Oil Portrait by Anna W. Brown.
THE LATE ARTHUR CUMMING.

Jan. 10, 1913 RUFUS A. SOULE.

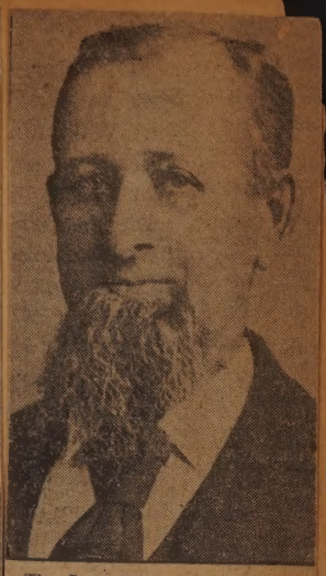

The Late William B. Talbot.
Oct. 1913.

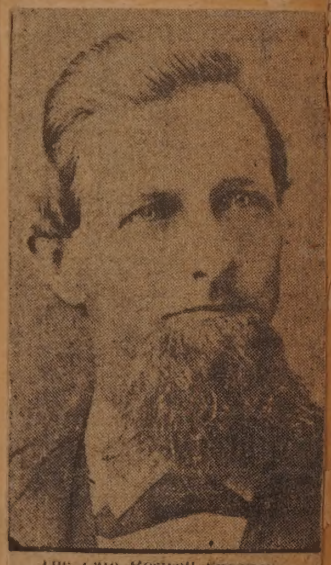

The Late Roswell Spooner.
July 9, 1913.

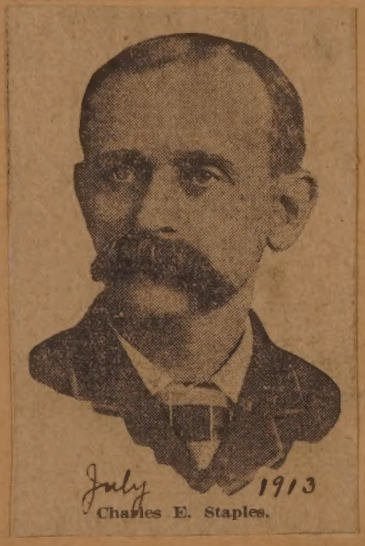

July 1913
Charles E. Staples.

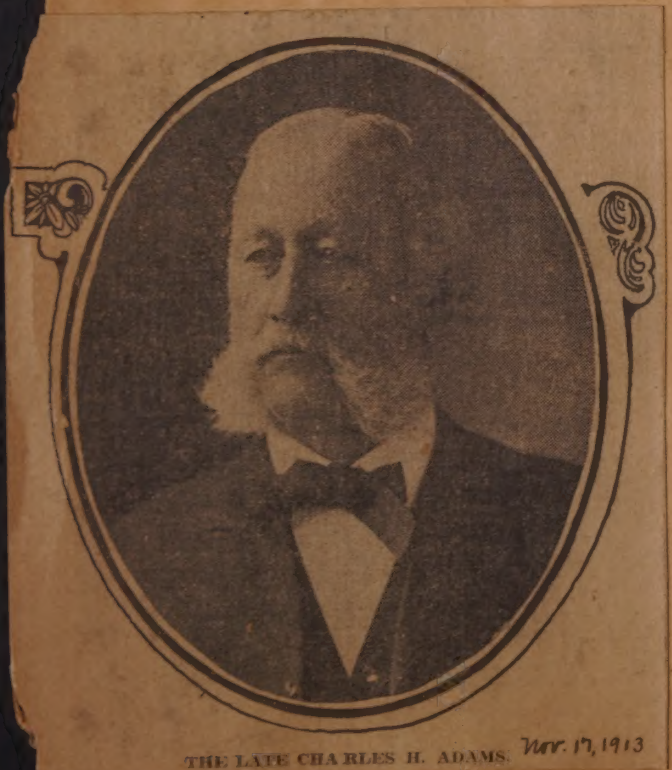

THE LATE CHARLES H. ADAMS. Nov. 17, 1913

THE LATE LEON BRAN[illegible]

April 1913
Joseph Quonewell Mingo.

Feb. The Late Peter Nelson,
11, 1913

Jan. 24, 1913
The Late Howes Norris.

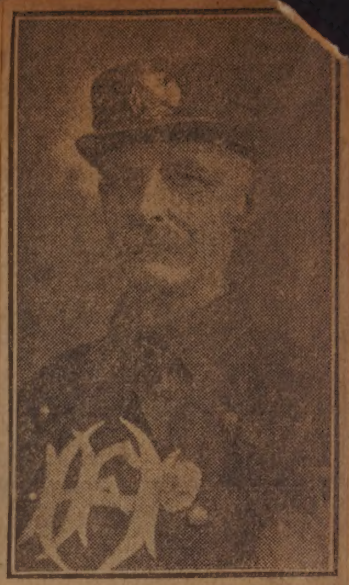

The Late David W. Howland.
Oct. 10, 1913

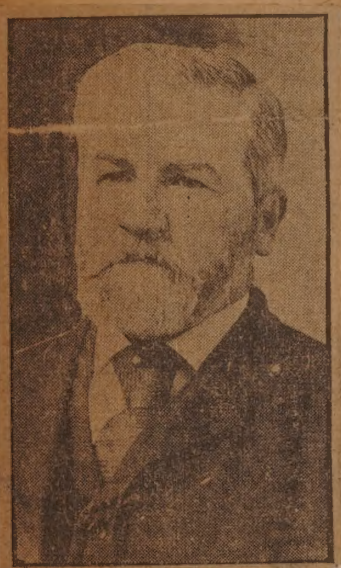

Jan. James S. Howard. 28, 1913

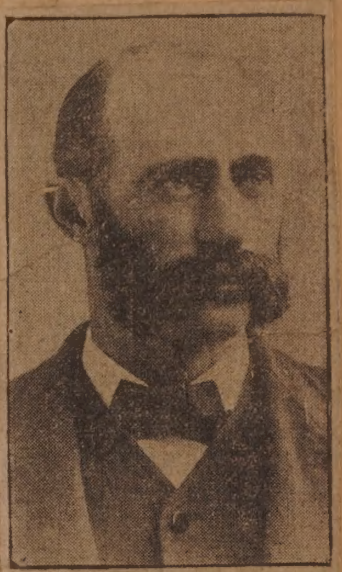

The Late Robert B. Chase. 1913

The Late Mrs. Elizabeth A. Bonney.
Apr. 1, 1913.

Jan. 19, 1913.
The Late Jeremiah E. Dwyer.

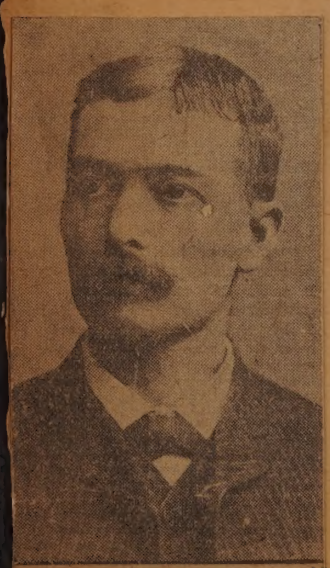

The Late George H. Chase.
Jan. 18, 1913.

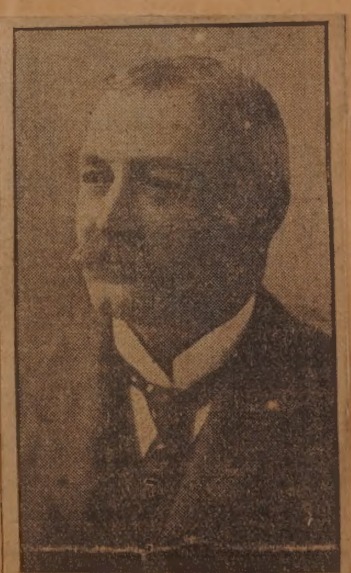

Jan. Charles F. Brownell. 1913.

Aug. Henry T. Chase. 1913.

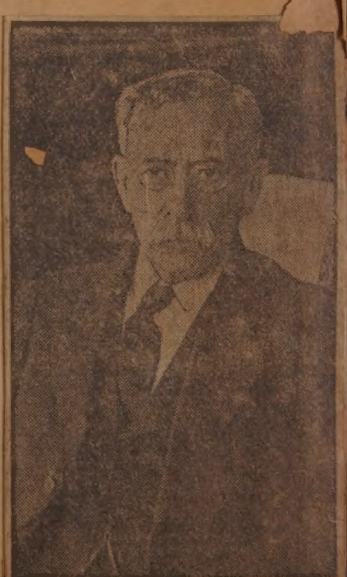

May The Late C. H. Briggs. 1913

Apr. 1, THE LATE EDMUND S. GOODWIN. 1913.

Had Successful Career as a Whaleman.

Jan 4, 1913

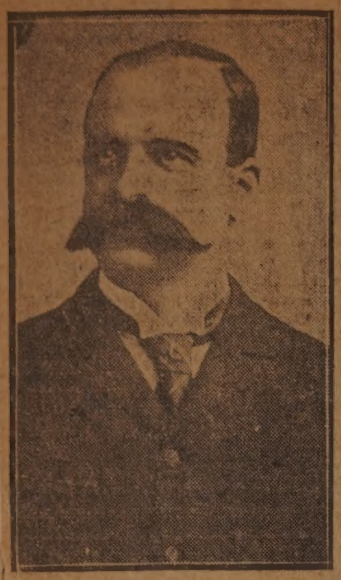

The Late Captain Joseph T. Edwards.

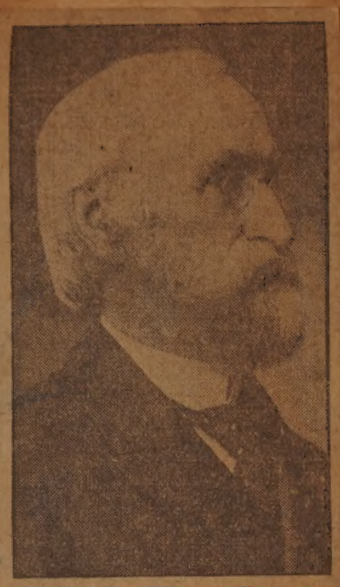

The Late David Dean of Taunton.
Mar. 1, 1913.

The Late John T. Hart.
April 1 1913.

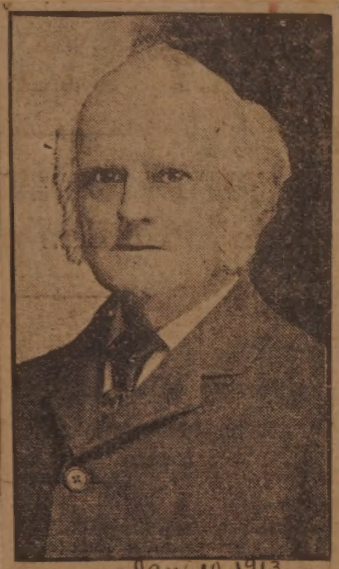

The Late James I. Church.
Jan. 10, 1913

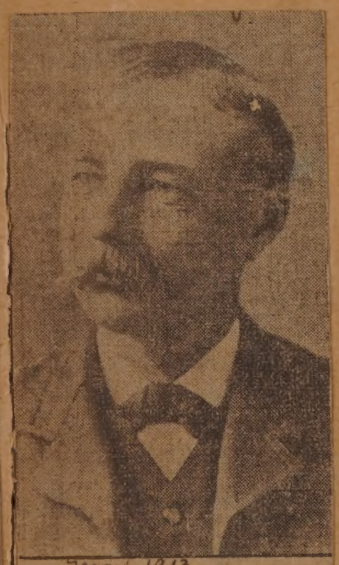

May 1913
The Late Levi Ricketson.

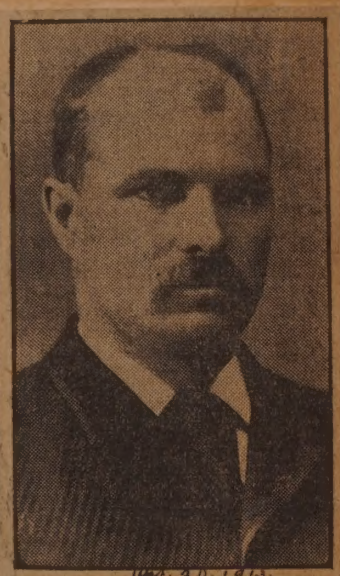

The Late Benjamin S. Sturtevant.
Oct. 20, 1913.

Frederick K. M. Karcher.
Nov. 1913

The Late Charles P. Kasmire.
June 6, 1913.

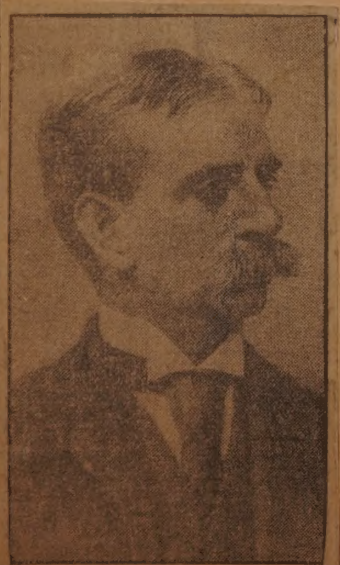

Nov. 3 Herbert W. Ladd. 1913.

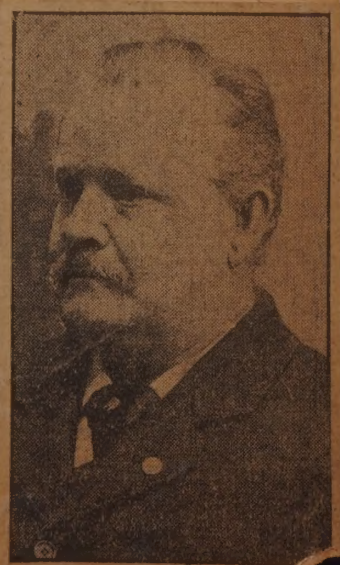

1913
The Late John B. Manches

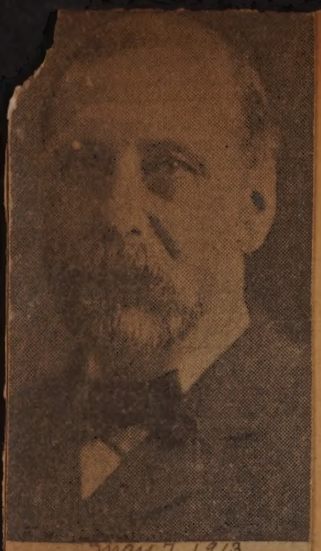

May 7, 1913
The Late James L. Sherman.

Jan. 1, 1913

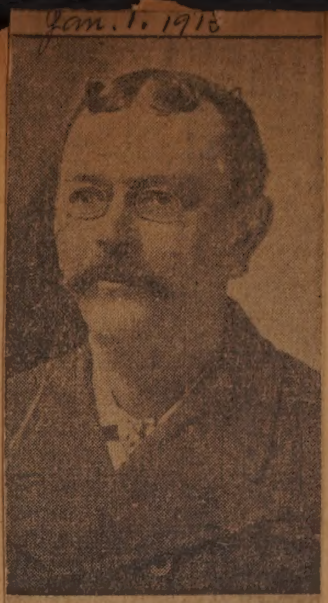

The Late Orion E. Covil.

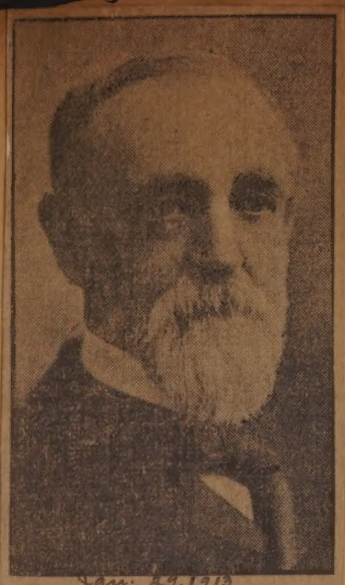

Jan. 29, 1913
The Late William R. N. Silvester.

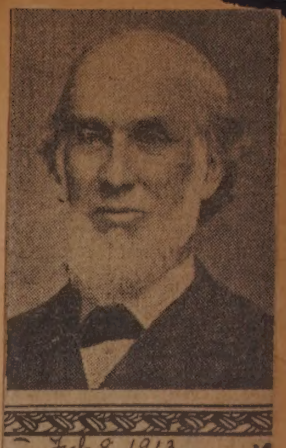

Feb. 8, 1913.
The Late Thomas Wilcox.

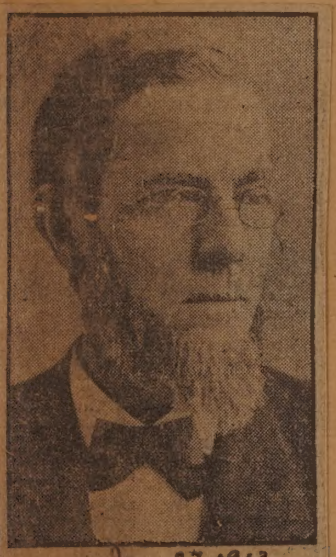

Jan. 27, 1913.
The Late James E. Blake.

BLAKE'S DRUG STORE ON SECOND STREET.

REACH FRISCO IN 55 DAYS

Elmer James and Harry Pike Had a Wonderful Trip Across Continent.

Spent Seven Days in Yellowstone Park---Auto Repairs Cost Them Only $15.

Fifty-five days was the time that Elmer James and Harry Pike of this city took to cross the continent in their Ford car in which they started from this city the fifth of last June. They drove into San Francisco the

Harry Pike. Sept. 23, 1917

CRUISE OF THE ILL-FATED GANGES.

Apr 27, 1913

ut One New Bedford Man Survives Famous Voyage in Which Mutiny, Death and Abandonment of the Ship Followed in Rapid Succession--The Cabin Boy's Story.

SON KINGSLEY, THE SHIP'S CABIN BOY.

FIFTIETH ANNIVERSARY OF BATTLE OF FORT WAGNER

July 18,

THE NIGHT ASSAULT ON FORT WAGNER JULY 18. 1863

BY TELE

TO THE EVENIN

The Charge on

DESPERATE

BRAVERY OF THE 54T

Our Forces Obli

Details of the charge of Wagner, show great and de Strong's brigade. Scarcely caped wounding, and many w nearly the whole rebel force 54th Mass. (colored) regimen ly, and only retired when the in command of the stormin gained part of the fort, and parapet, sent to Gens. Strong forcements, but both the gen In the meantime his party reocl grape, and when Gen. received orders to advance it lant men had been forced to

Morgan's Men He

Nine hundred of Morgan' Camp Chase Prison to-day, until the officers of Straight's from Libby prison.

MISS CLARA CARNEY

SERGT CARNEY

CORPORAL REMY LAUDS AMERICA

South End Man in French Army Writes Washington Club.

Remy's Division Received First Contingent of the American Army.

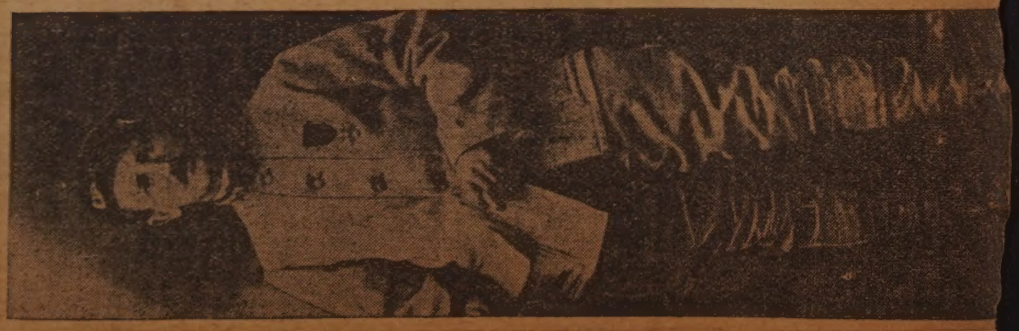

LEBRATED.

913.

GRAPH | P
STANDARD.

rt Wagner.
GHTING.
MASS. REGIMENT.
d to Retire.

w York, July 27.
22d, made on Fort
rate fighting by Gen.
ld or line officer es-
killed. At one time
ncentrated upon the
ut they fought brave-
et did. Col. Putnam,
party, after they had
ated the flag on the
and Seymore for recu-
als had been wounded.
s being decimated by
herman's brigade had
as too late. Our gal-
wly retire.

t as Hostages.

Columbus, July 26.
men were lodged in
hey will be kept there
xpedition are released

The

An
pears in
Army
co-
al
a s
22d
ge
G.
Ga
out,
The
by C
Hill's
probs
mand
corps w

Th
th

Corporal Henri Remy.
Aug 22, 1917

W. B. Cole environs of assault on Fort Wagner.

ZACHARIAH CALDWELL. July 18, 1913 CHARLES H. HARRISON.

HENRY WILLEY, LICHENIST. July 20 1913

A Nonquitt Man Finds that Among Scientists Abroad the Fame of New Bedford Rests on a Man Hardly Known Here—The Late Henry Willey Who Was Noted as an Authority on Lichens.

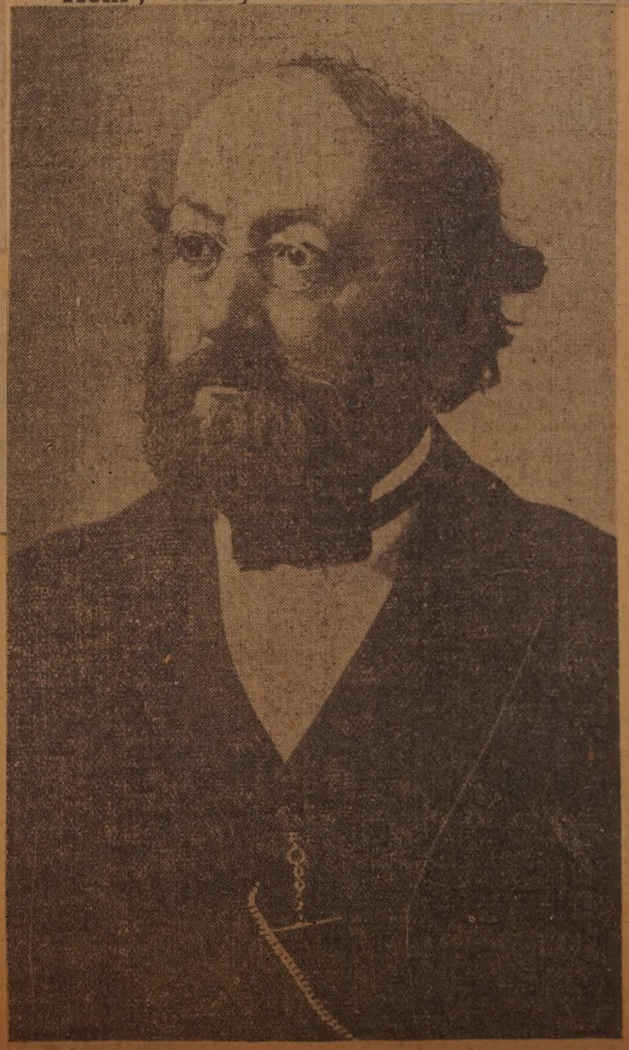

HENRY WILLEY.

LOCAL ATHLETE NOW A SOLDIER WITH 9TH REGIMENT

Private M. O. Correa.
Aug 15, 1917.

Manuel O. Correa, a New Bedford boxer, who has appeared under the name of Young Gray, is now with the 9th regiment at Syracuse, N. Y. He enlisted in this city a month ago. He was a member of the Columbia Athletic club and was well known as a wrestler, polo player and soccer player, as well as boxer.

ORTY YEARS IN THE POST OFFICE.

June 22, 1913

illiam D. Wilson, First Appointed to the Postal Service by Edmund Anthony, Writes of the Days When the Force Comprised but Six Carriers—Interesting Reminiscences of Well Known Characters.

THE POST OFFICE FORCE OF 1877.

W. D. Wilson, Miss Ella Nye, Silas S. Taber, Charles H. Lobdell, John Gilbert, Arthur Swift (against pil-). Seated—Thomas Coggeshall, postmaster; Alfred Wilson, assistant postmaster. Standing—James R. Den-m, C. D. L. Paine, William H. Carney, Alexander H. Hillman, James S. Tripp, William G. Dunham.

Mr. Wilson from a Tintype Taken in the 70's.

William D. Wilson.

View of Pleasant street at the time Mr. Wilson started in as carrier. The large building is the Mt. asant House; the building a corner of which shows on the right is Neptune Hall, which stood on the site now occupied by The Standard building.

JOHN L. BURTON SUCCEEDS LANGSHAW ON DISTRICT BOARD

Aug. 7, 1917.

John L. Burton.

John L. Burton of this city, agent of the Nashawena mills, has been appointed to the district board on exemptions to fill the vacancy caused the resignation of Walter H. L shaw, Mr. Langshaw being una serve because of ill health.

ilway Employe nlisted and is erving in Reserve Force

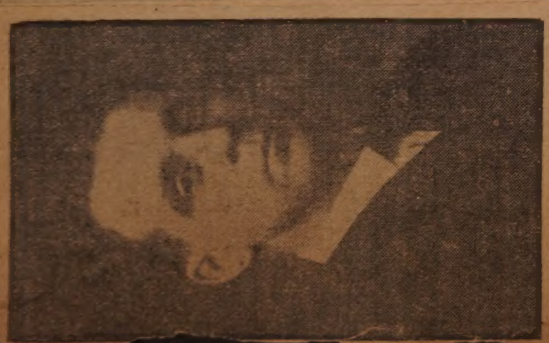

Martin J. Stanton.

Sept 4 1917

Martin J. Stanton, better known as "Curley," surprised a great many of his friends in this city, Saturday and Sunday by calling upon them, wearing the regulation uniform of the U. S. navy. He enlisted at Newport a week ago last Friday as a third class electrician in the U. S. naval reserve force and has been stationed there since. Soon after his arrival at his former boarding house on Purchase street, friends there presented him with a handsome 15 jeweled wrist watch. He was formerly employed as a night repair man at Union Street Railway Car house on Weld street, and was a great favorite among the employes.

RUNNING REBEL BATTERIES ON STEAMER ESCORT.

George H. Clough of This City a Participant in One of the Most Daring Feats in the Civil War---Was with Rhode Island Regiment that Relieved the 44th. Massachusetts Besieged in the Town of Washington.

Apr. 13, 1913.

MAP OF EARLY COAST OPERATIONS IN NO. CAROLINA

COL. HENRY T. SISSON.

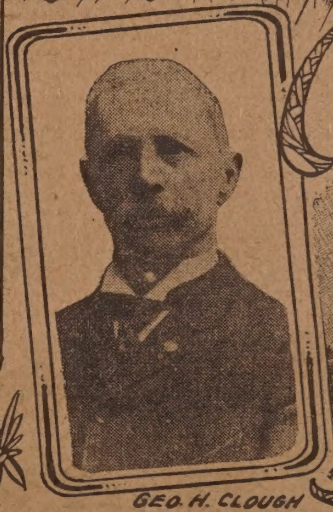

GEO. H. CLOUGH

MAJ. GENERAL JOHN G. FOSTER

...rican Policeman, Retired on Pension

Daniel Meehan, Oct. 13, 1917.

Daniel Meehan, a member of the police department, who has been granted retirement as a patrolman on a pension, has been a resident of New Bedford for 33 years. He came to this city from New Haven and for thirteen years was employed at the Morse Twist Drill. He has been house man at station 3 for the last three years and for the seven years previous acted in the same capacity at station 4. During the first ten years of his service he was a patrolman. He was injured once in the discharge of his duty when in making an arrest in the north end of the city about twelve or more years ago, he was borne back by the man he was arresting upon a spike which protruded from a wall in the place where the arrest was made. The spike was forced some distance into Mr. Meehan's back and he was unable to attend to his duties for a few weeks as a result of the injury.

At the age of sixteen, Mr. Meehan enlisted in the first Connecticut cavalry for service in the Civil war. He was wounded twice before he was seventeen and taken prisoner once, but because of a serious wound in his head which had been made by a bullet in a scrimmage just before his capture, he was released on parole and sent to a hospital at Fredericksburg. He was twice transferred from there, once to Richmond and later to Baltimore. Although his injury entitleh im to a furlough of sixty days after his recovery, he refused to take it and was sent to Washington to do mounted police duty. Mr. Meehan was in Washington at the time of the assassination of President Lincoln.

TWO GETTYSBURG VETERANS. June 22, 1913.

Oliver Cobb of Marion on the Left, John Ryder of Buzzards Bay at the Right.

BATTLE OF GETTYSBURG.

June 22, 1913.

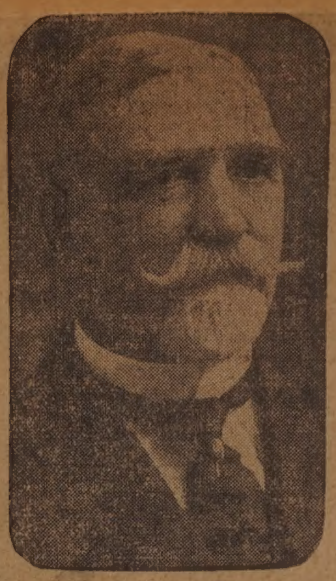

Henry W. Mason.

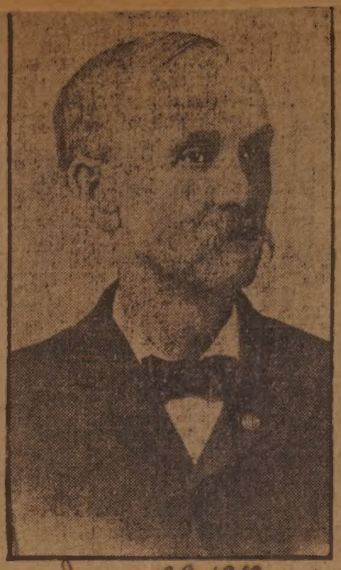

June 29, 1913.

Henry B. James.

William Harring.
(From a War Time Photograph.)

NEW BEDFORD FIRE DEPARTMENT APPARATUS

HOSE CO. NO. 6.

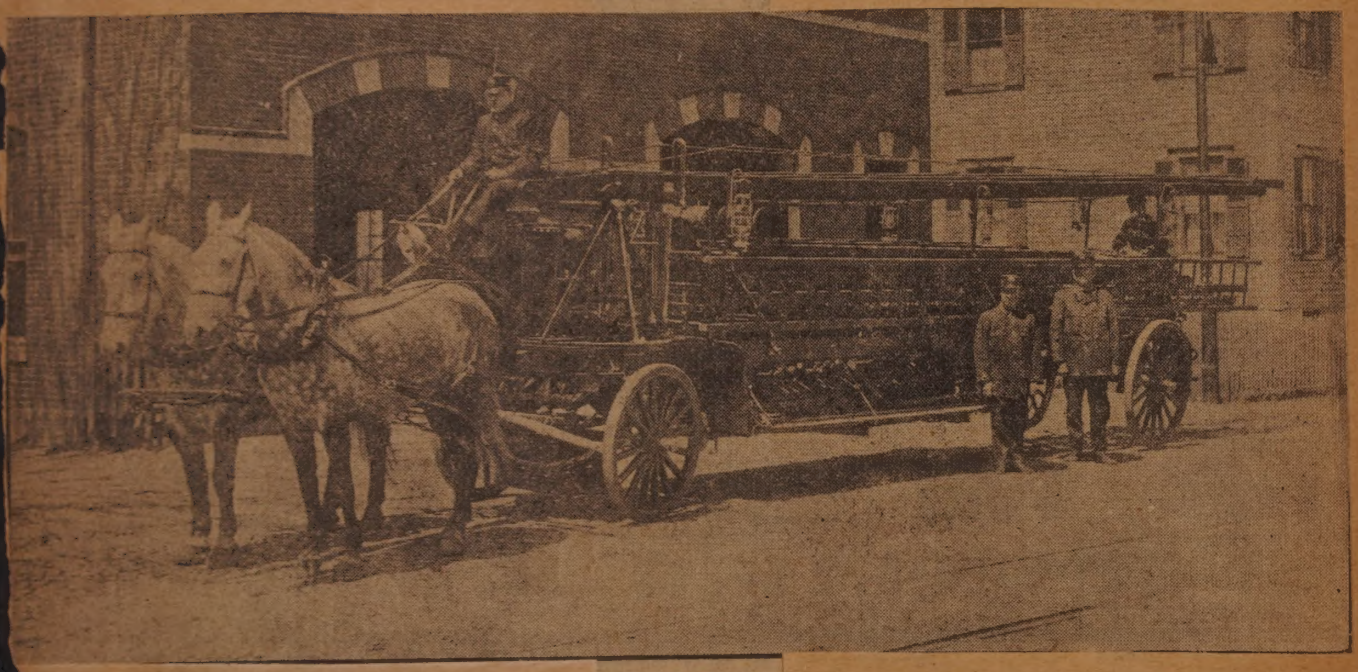

TRUCK THREE.

...E CO. NO. 8.

WHICH THE CITY HAS TAKEN PRIDE.

Sept. 24, 1913.

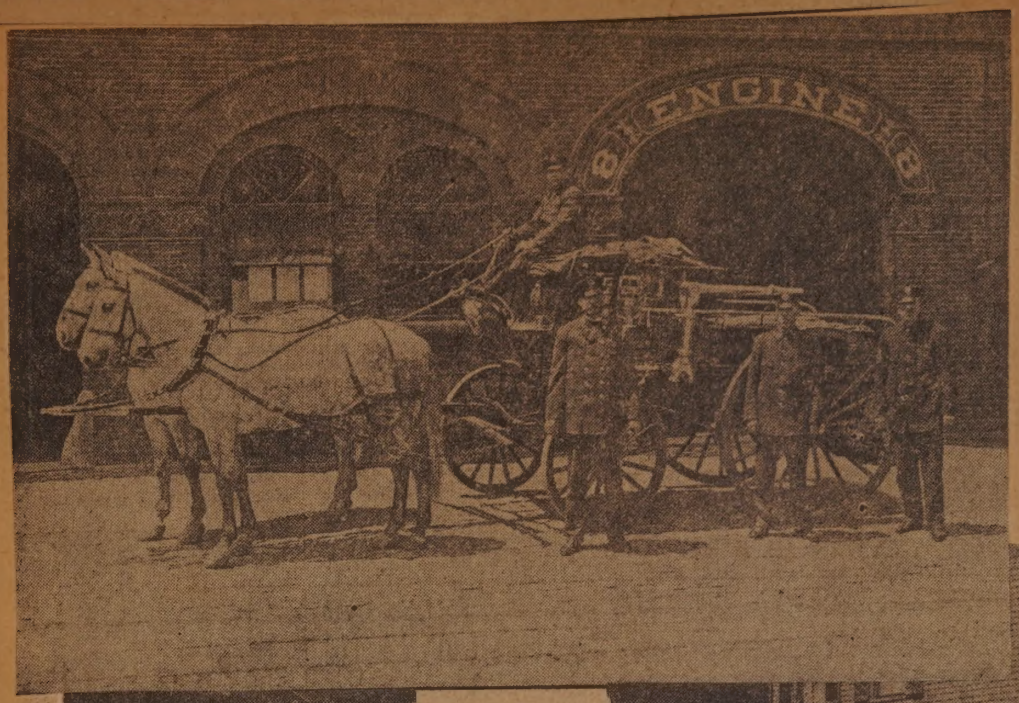

ONE OF THE BEST KNOWN OF CHIEFS.

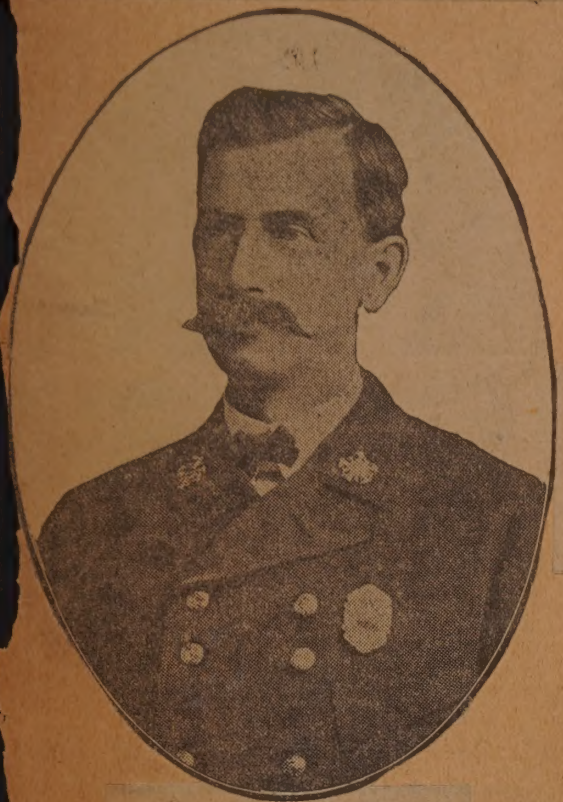

EDWARD F. DAHILL,
Head of New Bedford Fire Department.

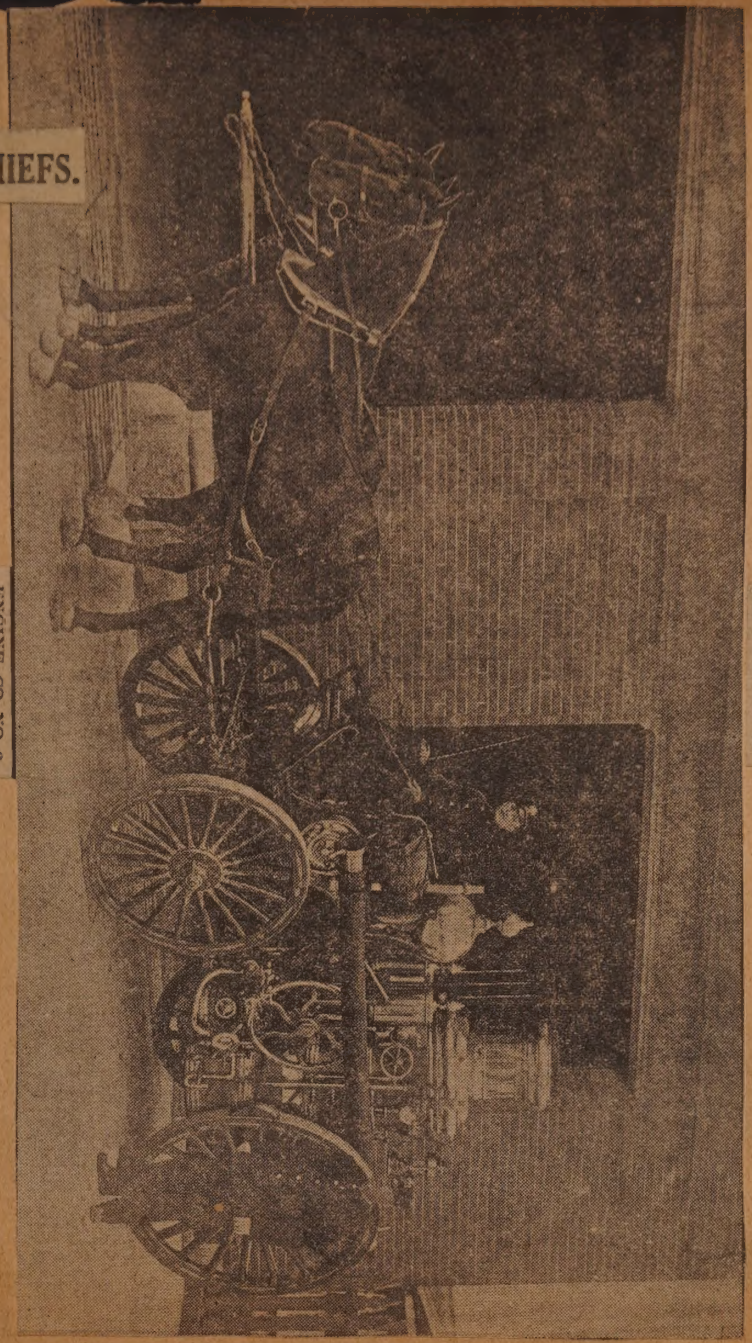

ENGINE CO. NO. 3.

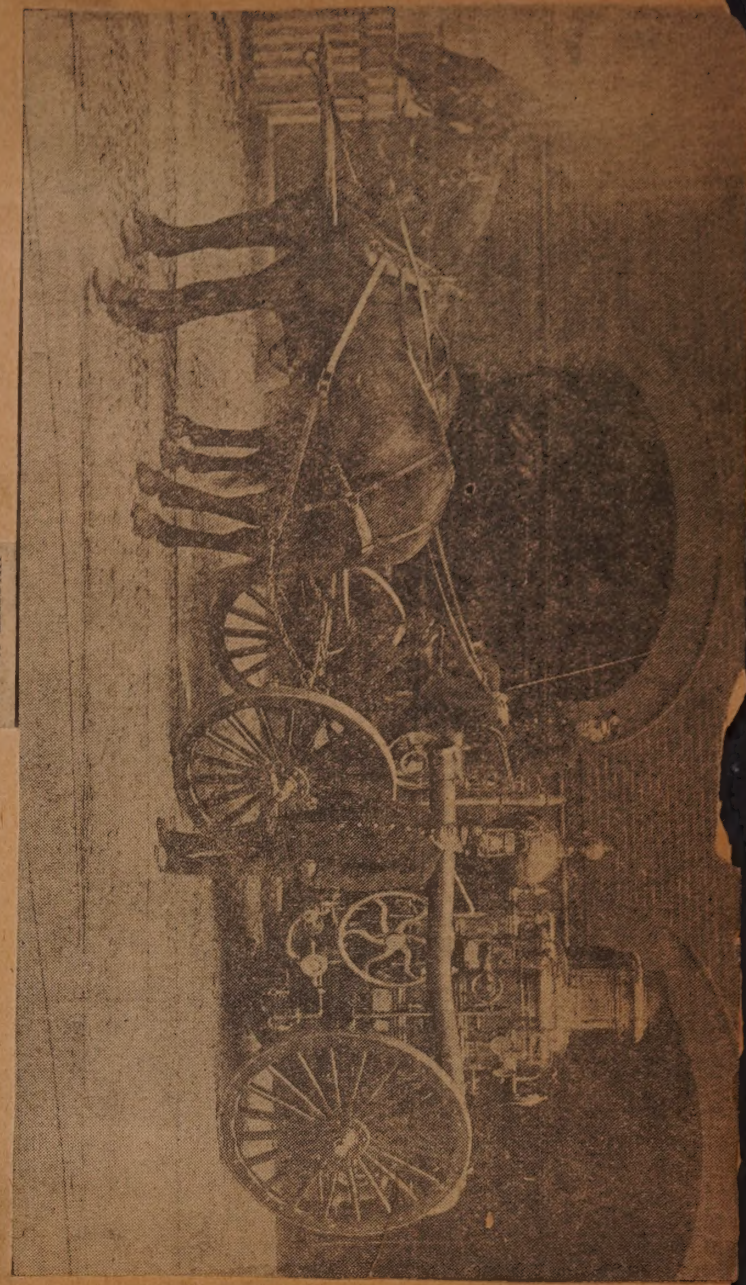

ENGINE NO. 7.

EW BEDFORD WELCOMES FIREMEN OF THE STATE

NOTABLE FIGURES AT OPENING OF CONVENTION.

Sept. 24, 1913.

Lieutenant Thomas W. Roose,
Engine 8, Boston.

D. Arthur Burt,
Secretary State Firemen's Association.

Captain J. F. McKissock,
Hose 7, Lowell Fire Department.

George L. Fickett,
Superintendent of Boston Fire Alarm.

Captain John W. Donaghy,
Member of Convention Committee.

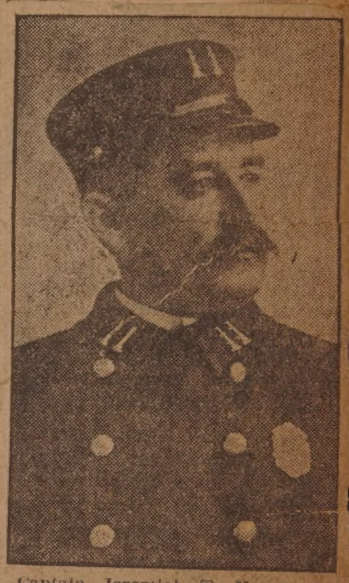

Captain Jeremiah T. Haggerty,
Member of Convention Committee.

EVERETT CHASE HAS REPORTED FOR WAR DUTY

Aug. 13, 1917.

Everett Carlton Chase.

Everett Carlton Chase of this city has reported for duty to the repair department of the United States signal corps. Mr. Chase is 20 [illegible]

RECEPTION FOR ARMY MUSICIAN HOME ON FURLOUGH

Musician Charles Brogden.

Aug. 14, 1917

A surprise party was given at the home of Mr. and Mrs. Matt Dewhurst, 301 Davis street, Saturday evening, for Musician Charles Brogden, who is home on five days' leave from Fort Slocum, New York, and upon his return expects to be transferred to Wisconsin. Mr. Brogden, who is the youngest son of Harry Brogden of 193 Tinkham street, was before his enlistment employed at the Nashawena Mill.

THE STORY OF THE FENIAN RESCUE AND T

CATALPA HERO DIES.

CAPTAIN GEORGE S. ANTHONY SUCCUMBS TO PNEUMONIA.

May 22, 1913

Won International Fame in Rescue by Whaleship of Fenian Prisoners in Australia—Had Been in Customs Service Here More Than 25 Years.

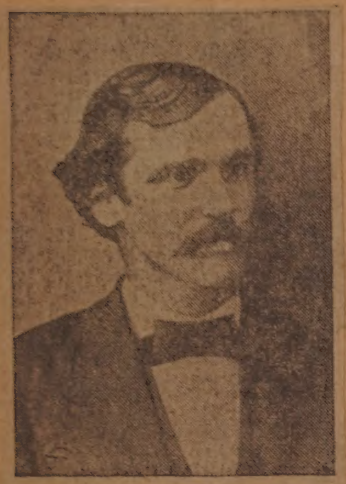

Captain Anthony When a Young Man

AN INTREPID WHALING CAPTAIN WHOSE DARING YEARS AGO THRILLED AMERICA

May 22, 1913.

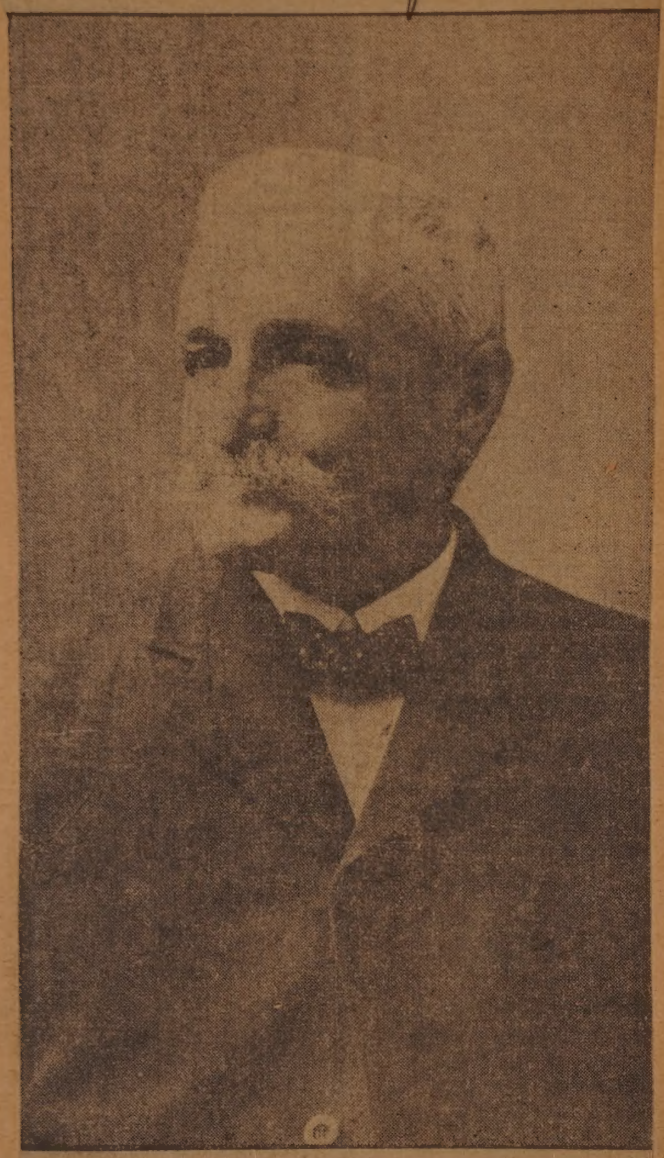

CAPTAIN GEORGE S. ANTHONY.

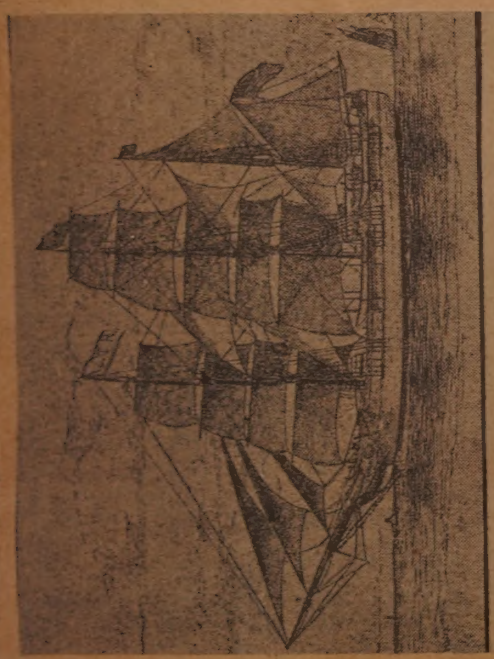

—From E. D. Ashley's Drawing in The Catalpa Expedition.

THE CATALPA OUTWARD BOUND.

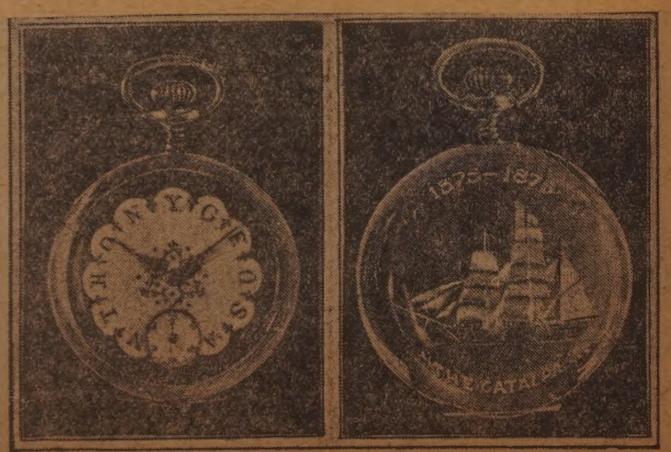

HANDSOME SOUVENIR WATCH PRESENTED TO CAPT. ANTHONY AT WATERBURY, CONN., IN 1908.

PART CAPTAIN ANTHONY PLAYED.

May 22, 1913.

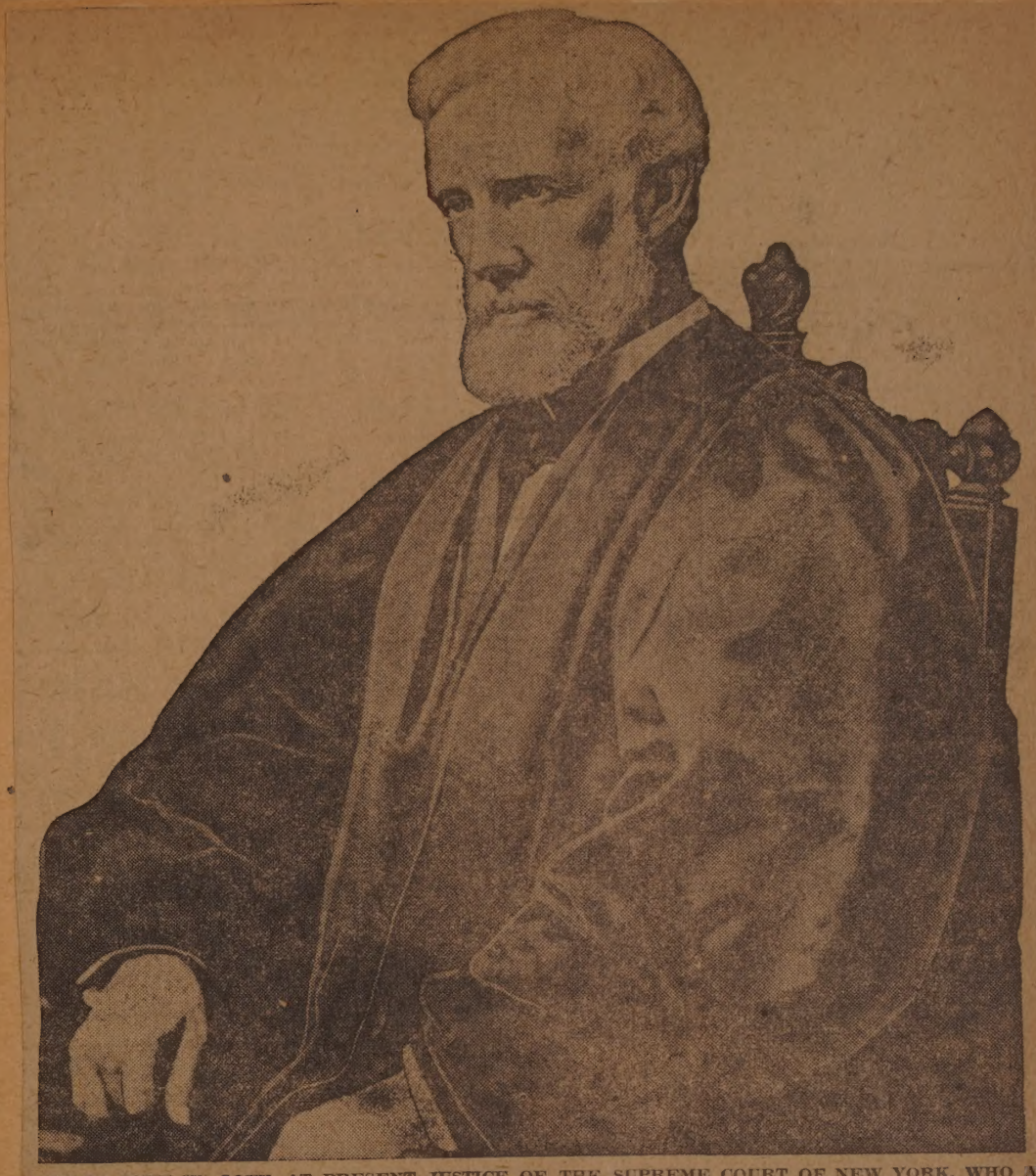

JUDGE JOHN W. GOFF, AT PRESENT JUSTICE OF THE SUPREME COURT OF NEW YORK, WHO AS A YOUNG MAN HELPED JOHN BOYLE O'REILLY IN PLANNING EXPEDITION.

HERO WORTHY OF A HOMER'S SONG.

A Tribute to Captain George S. Anthony Written for The Standard by Hon. John W. Goff, Justice of the Supreme Court of New York.

All the heroism of life is not expressed in the comparatively few acts or expressions which have the setting of great historical events affecting men and nations. Not infrequently do those acts and expressions, which may in themselves be commonplace, depend upon the tragic or dramatic surroundings which appeal to the imagination of men, and which, by the aid of the poet or fertile historian, receive the acclaim of generations. In contrast, are there not often brought to our attention deeds of men in the humble walks of life that manifest the highest degree of courage and devotion to a principle? For such seldom do paeans of praise resound, and oftentimes the only reward received is a man's own consciousness of having done the right thing at the right time, without fear and without compromise. This was a prominent trait in the life of Captain Anthony. Modest and unassuming, he addressed himself to the thing in hand, determined to do that thing and do it with all his force of character, without regard to its future effect, so long as he believed it to be right and to rest upon him as a duty. Fresh from the altar he parted with his young bride upon an expedition which was fraught with peril. Its success, because of its danger and of the almost insurmountable obstacles to be overcome, was indeed problematical. Yet despite all the longings for his home, and the desire for the companionship of his young wife, he faced those perils armed only with a determination to overcome those obstacles if human courage and skill could do so. Failure meant to him a great loss, not only in the material things of the world, but in his prestige as a young mariner. Success held out no promise of golden reward, but it did stir the chivalry in his heart, and was of such a character as would leave an impress upon the world's history. Added to his great qualities of skill and courage, there was the inestimable virtue of prudence. Silent, watchful, persistent, he left no point unguarded, no atone unturned. Reckless courage might have defeated his purpose. He proved to have it when necessary, but with a judgment almost amounting to genius he refrained from putting it to the test until the crucial moment of action arrived.

Striking the manacles from the limbs of those prisoners chained to penal servitude for life, he did an act worthy of a Homer's song, and his splendid defiance of arrogant British naval power should be a monument to American seamanship as long as the Stars and Stripes fly the ocean.

Thousands who never knew Captain Anthony will revere his memory. Those who did know him personally will through life treasure the acquaintance, and enshrine him in their memory as one of the simplest, truest and bravest of men. Peace be to him.

John W. Goff

BATTLE OF PORT HUDSON FIFTY YEARS AGO TODAY.

May 27, 1913

—From Harper's Weekly.

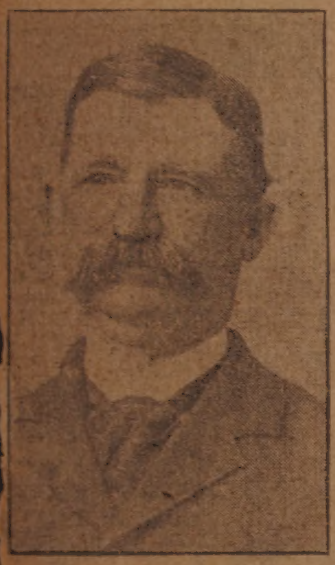

Gilbert N. Jennings.

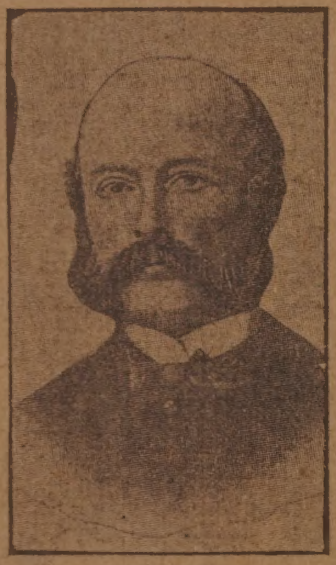

Colonel Rodman.

Nathan J. Knight.

Two New Bedford men now living who fought at the battle of Port Hudson and their commander, Colonel William Logan Rodman, who was killed in that engagement.

MATTAPOISETT PASTOR AND WIFE HAVE BEEN MARRIED TWENTY-FIVE YEARS TODAY

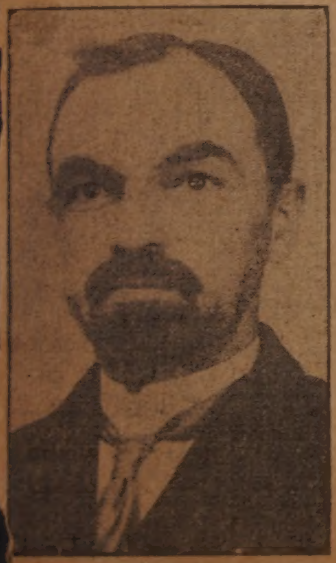

REV. AND MRS. C. JULIAN TUTHILL.

Sept. 22, 1917

Tuthill of Mattapoisett

Fought at Port Hudson Fifty Years Ago Today.

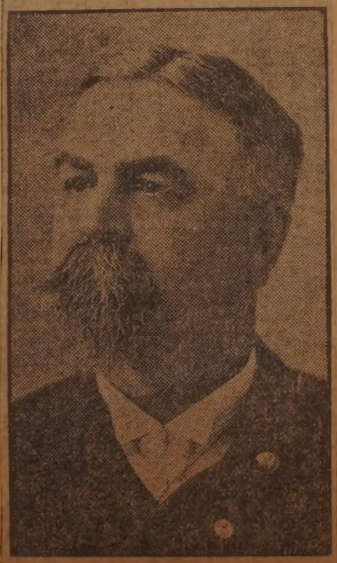

James N. Parker.

SAW RODMAN SH

O. B. PHINNEY HELPED C COLONEL FROM FIELD.

Port Hudson Battle Waged Years Ago—Story of Terrible Cha of 38th Massachusetts Told by Eye Witness.

Otis B. Phinney,
Who Helped Carry Away Dead Commander.

Benjamin Hillman.
Survivor of the Storming of Port Hudson.

Jan. 19. 1913

THE REDEMPTION OF CLARKS COVE.

Possibility that Sewage Nuisance that Has Long Existed There May Be Abated by Next Summer—Screen House Now Being Built on Clarks Point, Embodying Devices Never Before Tried in Sewerage Works, Regarded as the Key of the Entire Intercepting System.

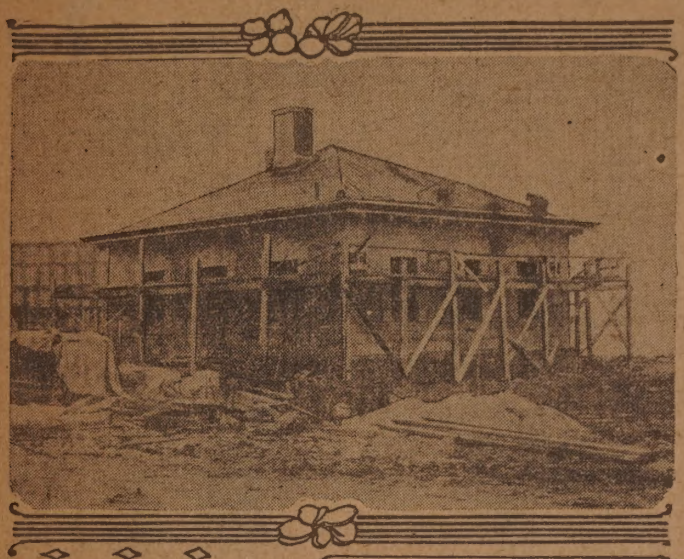

Pumping Station on Margin Street.

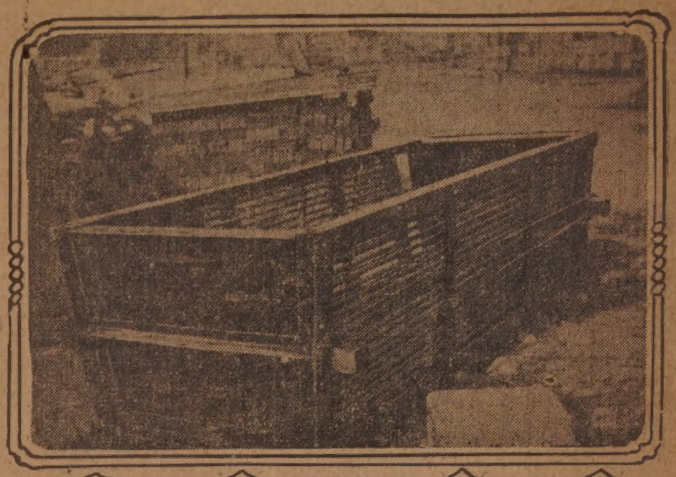

Pipe Entering Pumping Station.

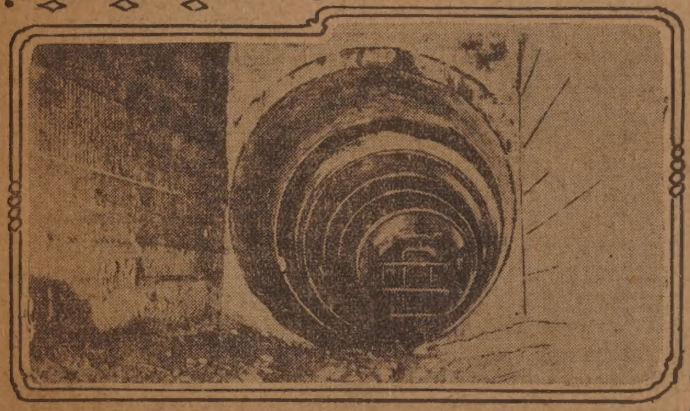

Screen used in taking floating matter out of sewage at pumping station.

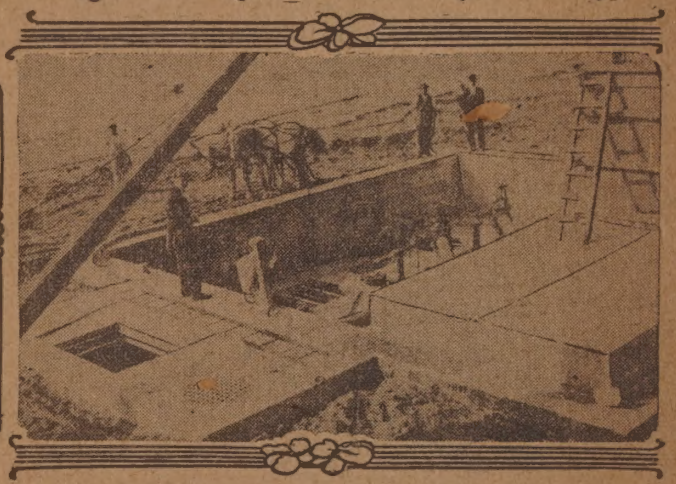

Foundation of pumping station showing location of pumps, and, at left, the Valve Well.

Manuel G. Rose, Jr., of 99 He lock street, who left with the bo from division four Friday, was te dered a reception prior to his depa

Sept. 23, 1917

Manuel G. Rose, Jr.

ure by friends and relatives ...athered at the home of Mr. a...

TWO NEW BEDFORD BOYS ARE IN THE SAME COMPANY IN ARMY

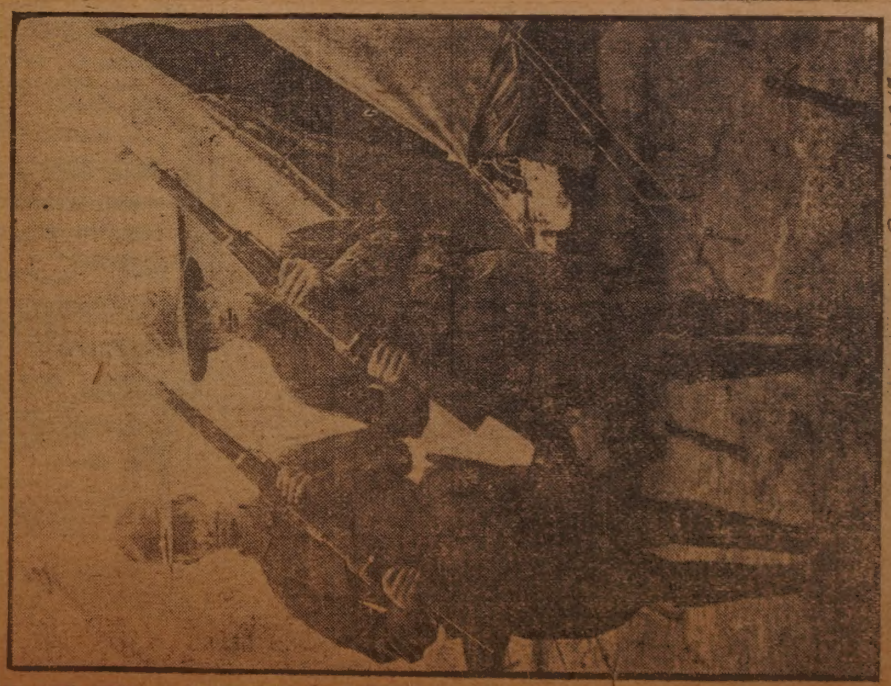

GEORGE GLEASON AND THOMAS MUNDS.

Aug. 16, 1917

has ...

INTERESTING EVOLUTION OF THE FIRE E

Fighting the Flames Has Changed from Athletics and Romance to a Hi

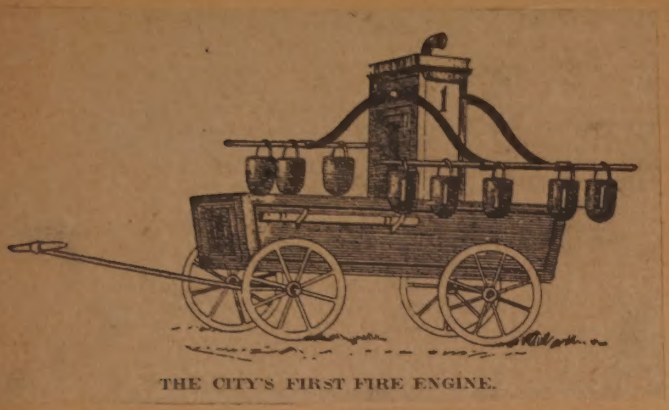

THE CITY'S FIRST FIRE ENGINE.

CHARLES S. KELLEY IN UNIFORM OF OLD TIME FIRE

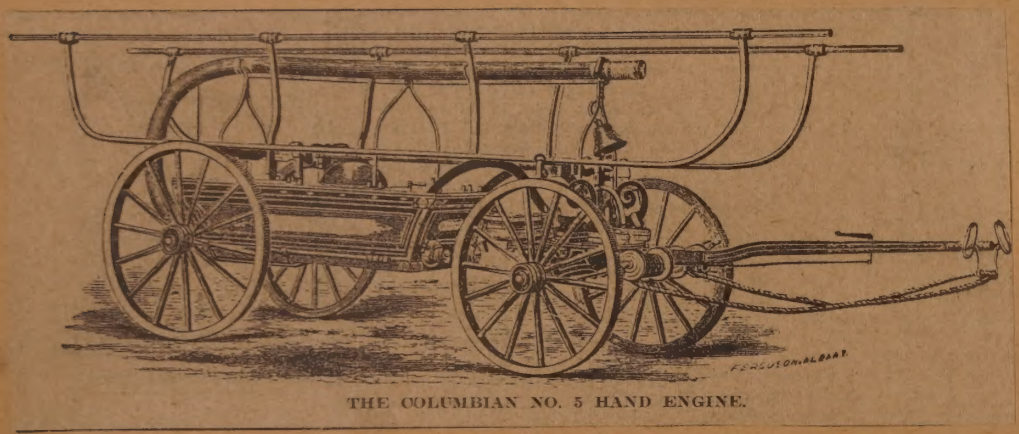

THE COLUMBIAN NO. 5 HAND ENGINE.

‹GINE IN NEW BEDFORD'S DEPARTMENT.

Sept. 21, 1913.

hly Specialized, Scientific Busin:ss—Rivalry of Old Time Companies.

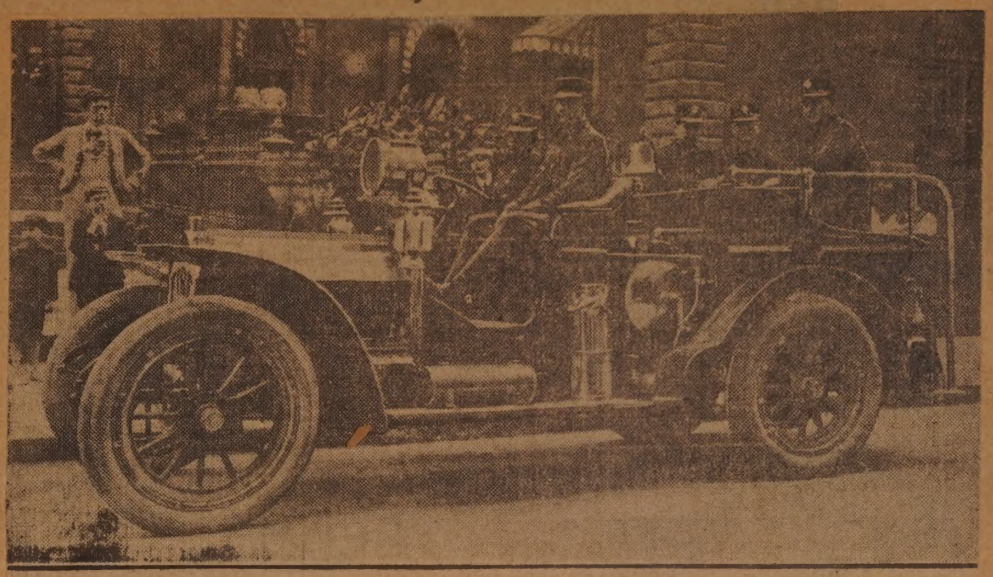

FIRST AUTO CHEMICAL CITY OWNED.

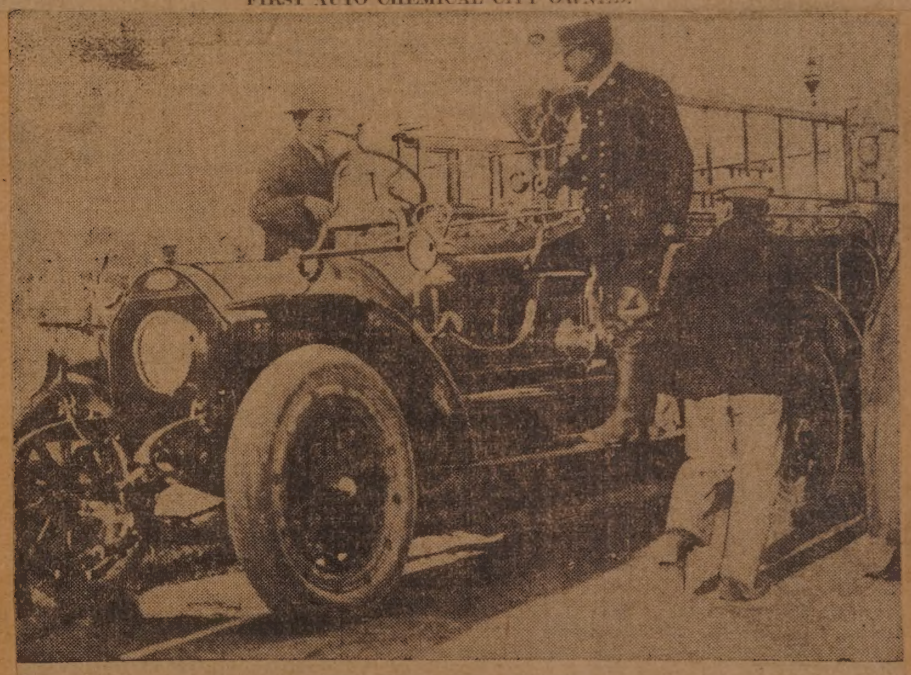

THE WEBB AUTO ENGINE.

THE AHRENS-FOX, THE MOST MODERN MOTOR ENGINE.

A LONELY ISLE OF MYSTERY IS NOMANSLAN

e Wa. When This Island Off the Vineyard Supported a Considerable Colony of Fishermen heep Roamed Its Pastures—Now It Is Virtually Deserted—History and Legends of the Pl ured in Recent Thrilling Mystery Stories.

CLIFFS ON THE SOUTH SIDE

ONE OF THE DAVIS BOYS AT THE WELL.

THE FISHERMEN'S SHACKS

THE DAVIS HOUSE

ACROS

CAL MEN ON THE DEVONIAN

Five New Bedford Persons Were on Vessel Torpedoed Near Ireland.

John Parkes Only One to Return and Tells Thrilling Experiences.

After undergoing thrilling experiences aboard the ill fated S. S. Devonian, the Leyland liner which was torpedoed by a German submarine off the coast of Ireland, August 21, John Parkes of 14 Cleveland street is back

John Parkes.
Sept. 16, 1917

in the city thankful that he is alive to tell the story of his escape from the attack which sunk half a dozen vessels, and being well content to spend the remainder of his days in New Bedford rather than face the dangers of crossing the Atlantic during the present world conflict.

Aug. 31, 1913.

Hundreds of
hich Has Fig-

ANSLAND

CUTTER ACUSHNET ARRIVES IN PORT AFTER BATTLE WITH FREEZING GALES

Jan. 16, 1914.

During First Three Days of This Week She Spoke 25 Separate Vessels and Towed Three Crafts to Safe Anchorage---Could Not Find Crew of the John Paul.

ONE DAY'S WORK OF THE ACUSHNET.

JANUARY 14, 1914.

7 15, got underway.
8 00, spoke Helen Montague of Boston; all well; wants reporting.
8 30, spoke schooner Wawenock; all well, except iced in and unable to set sail.
8 50, spoke schooner Mount Hope, leaking little, but O. K.; wants reporting.
9 00, spoke schooner Governor Brooks, all iced in, but O. K.; wants reporting.
9 12, spoke schooner Major Pickhard of Portland, iced in, ruddergear sprung; needed assistance.
9 17, spoke schooner Geo. P. Hudson of Boston; jibs gone, iced in but O. K.; wanted to be reported.
9 25, spoke schooner Eleanor A. Percy of Bath; iced in, but O. K. wanted reporting.
9 31, spoke schooner Wyoming of Bath, Me.; iced in, slight leak; all well; report.
9 43, spoke schooner Singleton Palmer of Boston; all well; iced in; reported.
9 50, spoke schooner Edward Lawrence of Portland; all well, but leaking; wanted tow.
10 50, spoke schooner Sunlight of New York; part sails gone and totally iced in; reported her O. K.
10 20, spoke schooner McLoon; iced in, leaking little; wanted a tow.
10 45, spoke schooner Edna; iced in and in poor shape; wanted tow to Shoals.
11 00, spoke schooner Irene B. Meservey; distressed; wants tow and life savers to help get anchor.
11 20, tug Watsupa; disabled; boilers leaking; send wireless to her owners.
11 35, spoke schooner Pearl Nelson; short-handed; wants help to get sail up.
11 50, spoke schooner Jesse Hort; all iced up; wants tow to Shoals.
12 00, spoke schooner Silver Spray; anchor gone; iced in; windlass broke.
Annie A. Mitchell; all well.
Four Vessels Towed to Safe Anchorage.

Master's Mate Robinson.
One of Acushnet's Officers Who Helped Handle Boat During Rescue Work.

THE SCHOONER JOHN PAUL IN TOW OF REVENUE CUTTER ACUSHNET.
—Drawn from a Sketch Made for The Standard by Fred A. Fiscus of the Acushnet's Crew

MILL MEN TO ENJOY MOVIES

Fred Taylor, Formerly of This City, to Give Lecture at Springfield Meeting.

Program of Fall Convention of National Association Includes Interesting Numbers

The semi-annual meeting of the National Association of Cotton Manufacturers will be held at Springfield, Oct. 18-20. The call has just been issued, informing the members of the

Sept. 19, 1911

Fred Taylor.

organization of the details. The headquarters will be at the Hotel Kimball, where all sessions of the convention will be held. Three business sessions and a banquet are planned.

Following is the program for the three days, as tentatively arranged and sent to members by the secretary, Rufus B. Wilson:

First business session ...

THE EVOLUTION OF THE STREET CAR IN THE LAST

Gradual Change from Old One-Horse Bob-Tail to the Eight-Wheeled Electric of Today-

Upper Row, Left to Right—The first horsecar in New Bedford. The most modern closed electric. The most modern express car. Centre Row, Le
he middle period. A modern open electric. The second type of horse car, drawn by two horses. Bottom Row, Left to Right—The first Fairhaven elec
ng the episoodic. The first electric car in New Bedford.

...W BEDFORD GIRL LEAVES CITY TO BEGIN STUDIES AT CONVENT

MISS ROSE ANNA GAUTTIER.

aug. 14, 1912.

...GOES TO CANADA.

...MISS ROSE ANNA GAUTTIER WILL BECOME NUN.

Miss Rose Anna Gauttier, daughter of Mrs. Palmena Gauttier of 125 Whitman street, left Sunday for St. Hyacinthe, Canada, where she is to enter the Presentation of Mary convent. She was accompanied by Mrs. Benoit, who has been visiting here and Odilon Gaudette and Alphonse Letourneau, both of whom were on their first visit to Canada. Miss Gauttier intended to stop off at Fort Ethan Allen today to visit her two brothers who are in the service there. From there she will proceed to Canada.

...n Enter the Presentation of Mary ...onvent at St. Hyacinthe, Canada— ...ill Visit Her Brothers at Fort ...than Allen.

STATUE UNVEILED.

BARNARD MONUMENT FORMALLY GIVEN TO THE CITY.

Sept. (19)? 1914

William W. Crapo, Mayor Ashley and Mr. Barnard Made Addresses—Throng Applauded as Covering Fell From Zolnay's Heroic Figures—Simple Ceremony.

DONOR OF THE MONUMENT.

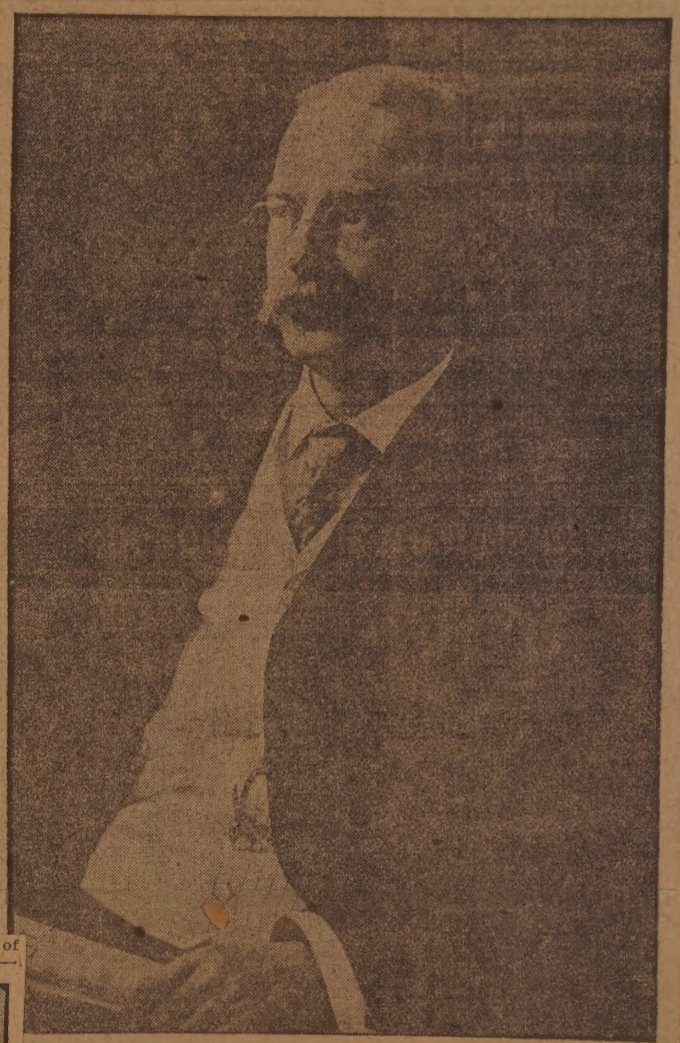

GEORGE D. BARNARD.

Lieutenant Frank A. Mathewson.

Dr. Frank A. Mathewson of this city who some time ago received his commission as a first lieutenant in the medical reserve corps of the army, was last night assigned to active duty at Camp Devens, Ayer. Lieutenant Mathewson is a graduate of Boston University in the class of 1914. He is a member of B. P. O. E., the Dartmouth club and various Masonic bodies.

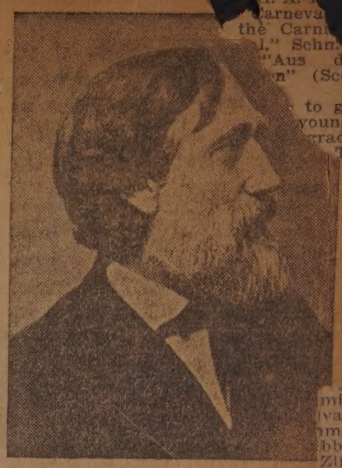

William W. Crapo.

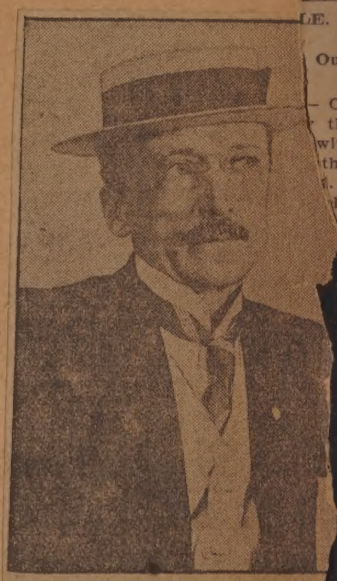

George Julian Zolnay,
The Sculptor.

Has Received Commission As First Lieutenant In Army Dental Corps.

Sept. 4, 1917

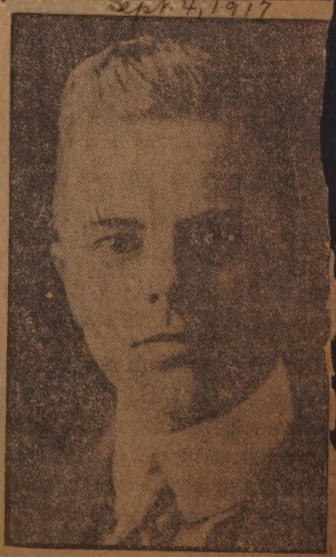

Dr. Charles P. Fortin.

Dr. Charles P. Fortin a graduate of Harvard Dental school in June 191 has received a commission as lieutenant in the Dental Reserve c of the U. S. army. Dr. Fortin son of Rev. J. C. Fortin, of 23

TY YEARS.

m. 5, 1913.

Once Used Here

ight—A Fairhaven electric of Horsecar drawn by oxen dur-

Frederick D. Sowle of

Frederick D. Sowle.

Mar. 25, 1917.

outh Sixth street, a candidate for Republican nomination for repre- tive of the eighth Bristol dis-

WORKINGMEN'S CLUBS IMPORTANT FACTOR IN

Comprise Membership of 3,500 and Own Property Valued at Nearly $100,0

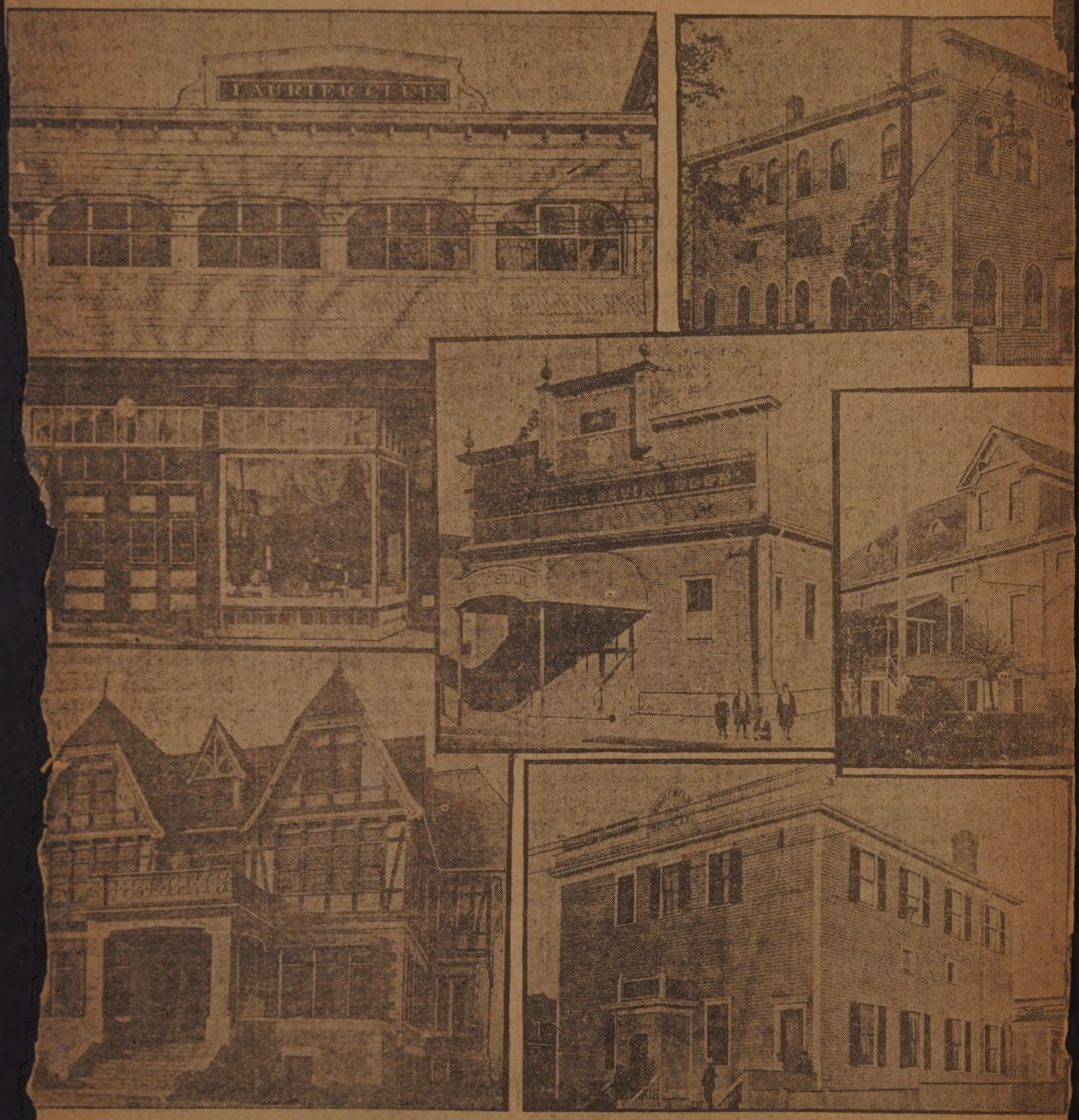

P ROW, LEFT TO RIGHT—LAURIER CLUB, WORKINGMEN'S CLUB, LUZITANO CLUB, MIDDLE ROW—ROCHAMBEAU CLUB, ARBEITER LEID
SOUTH END SOCIAL CLUB.

S A SEAMAN
Aug. 6, 1917.

William Cross.

William Cross of 53 Peckham street, n of Mr. and Mrs. Thomas Cross, at present serving in the navy, hav- g enlisted as a seaman. Mr. Cross is years old and was well known ere as a soccer player on the St. mes team in the Sunday School ague.

Edgar F. Howland.
Newcomer in Politics,
His Victory a Surprise
Sept 24, 1917

'Y'S POLITICAL AND SOCIAL LIFE.

-Idea First Introduced Here by British Americans.

Jan 12. 1913

AFFEL CLUB, WARD ONE CLUB. BOTTOM ROW—WASHINGTON CLUB, BOHEMIAN CLUB AND

ar F. Howland.

F. Howland's success in se-
a nomination in the eighth
district yesterday was the
eal surprise of the city primaries
Mr. Howland is an entirely new-
in the political field here, and
towards the latter part of the
gn his strength had become
t to some degree, his choice
of the regular Republican
s had not been generally fore-
Mr. Howland lives at 181
street.

h of W. H. Hayden Who Was Janitor at the Donaghy School

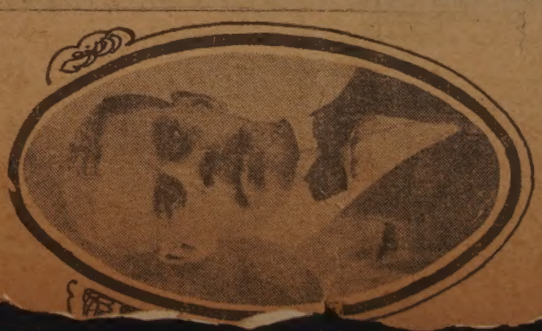

William A. Hayden.

Sept. 24, 1917

C. H. LAWRENCE SUCCEEDS FORBES AS SECRETAR

Charles H. Lawrence.

Aug 8, 1917.

After 25 years' service as secretary of the Firemen's Relief association, Joseph C. Forbes has tendered his resignation, and Charles H. Lawrence has been elected to the office. Both men have been attached to the engine house at the corner of County and Hillman streets for a number of years. Mr. Forbes is one of the most enthusiastic horticulturists in Bristol county, his exhibitions having taken prizes in all parts of the country, and intends removing from New Bedford to its rural districts, there to follow his inclination for experimenting with flowers and fruits.

MALVINA BELANGER, 109 DAVID STREET, DIED YESTERDAY

Aug. 25, 1917

Mrs. Malvina Belanger.

Mrs. Malvina Belanger, widow of the late Archile Belanger, died at her late residence, 109 David street, shortly before 3 o'clock yesterday afternoon. Mrs. Belanger was born in Canada but came to this country 66 years ago. For the past 19 years she has been a resident of this city. She is survived by eight children, Salina, Alice and Annie Belanger, Mrs. Albert Rousseau, Mrs. Alphonse Cot, Mrs. Ulric Roy, Mrs. Alphonse C[illegible] and Joseph Belanger.

ed during year 1914, the following:-

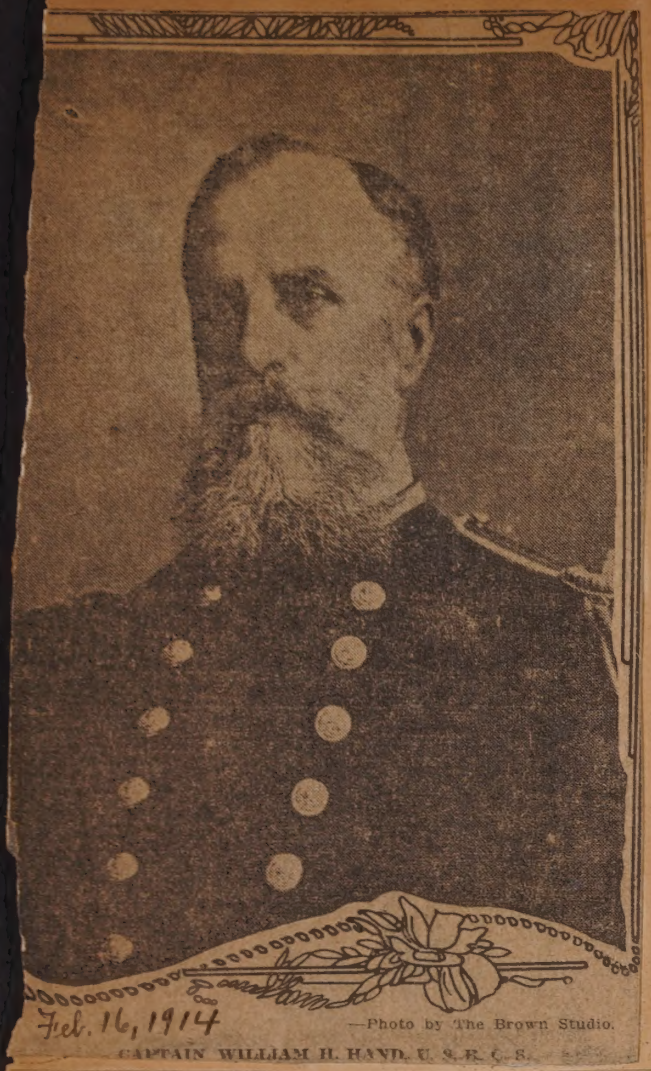

Feb. 16, 1914

—Photo by The Brown Studio.

CAPTAIN WILLIAM H. HAVD, U. S. R. C. S.

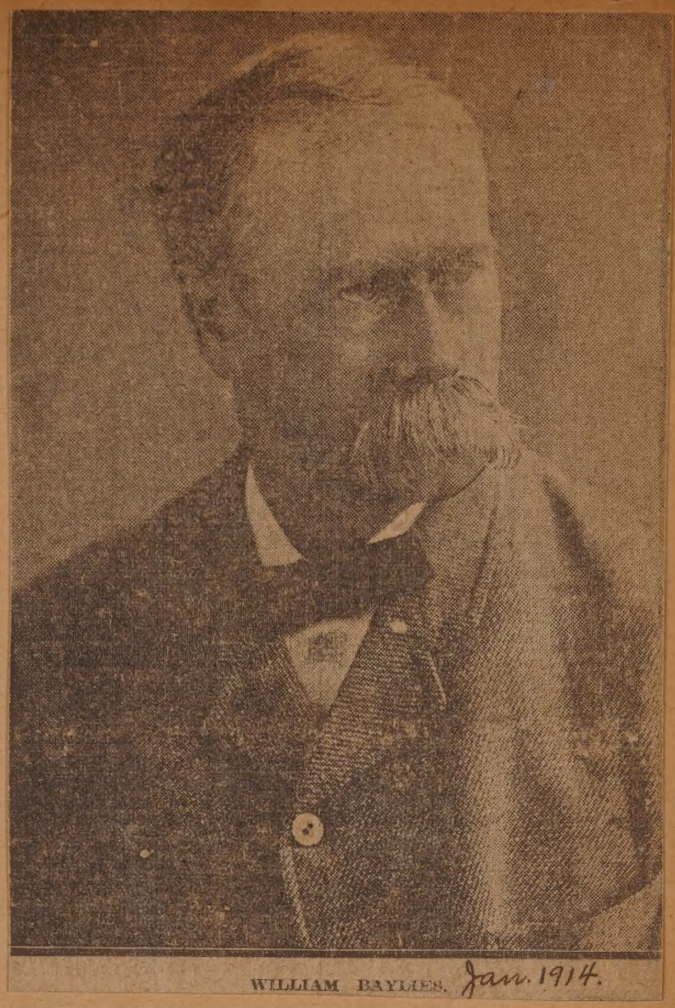

WILLIAM BAYLIES. Jan. 1914.

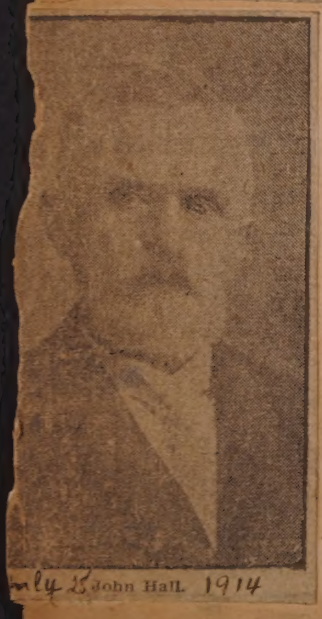

July 25 John Hall. 1914

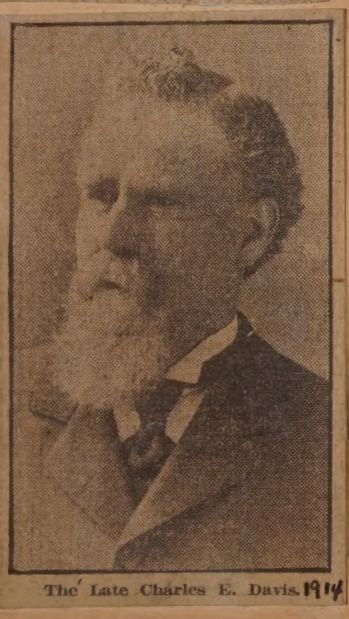

The Late Charles E. Davis. 1914

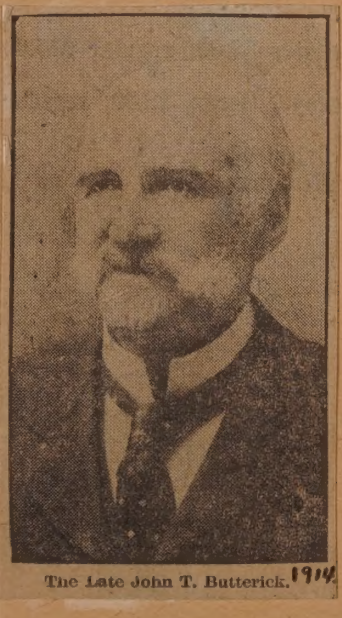

The Late John T. Butterick. 1914

Sept. 28, 1914

Franklin E. James.

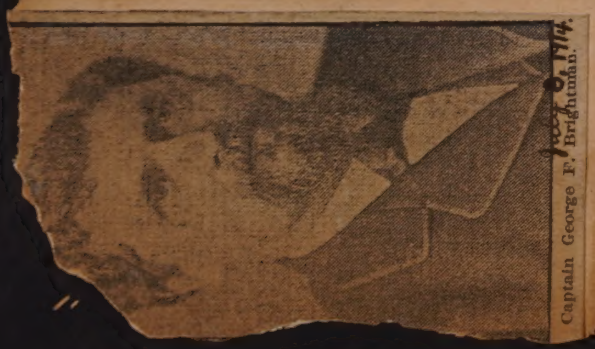

Captain George F. Brightman. Nov. 3, 1914.

The Late Horace A. Fitch. Nov. 4, 1914.

Jan. 30, 1914.

THE LATE WILLISTON H. COLLINS.

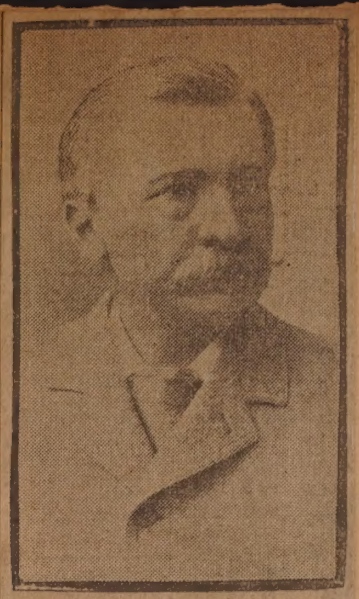

Charles H. Church. 1914.

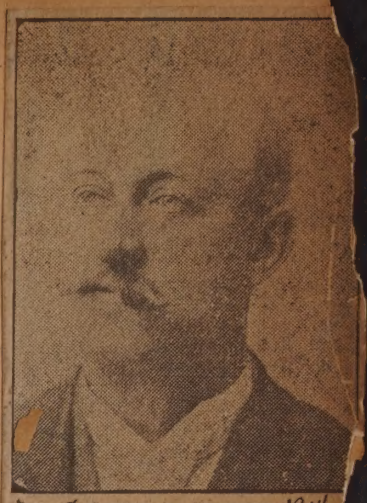

My. 8 George A. Dammon. 1914.

John N. Sadler. 1914.

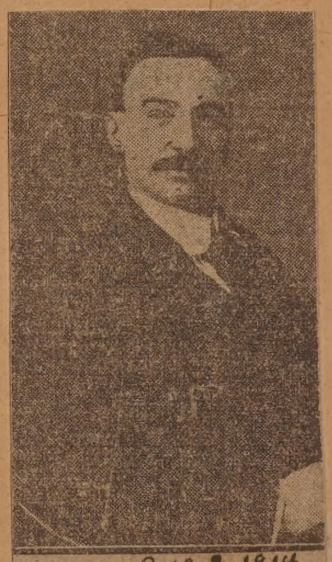

Aug. 9, 1914.

The Late Peter J. Ward.

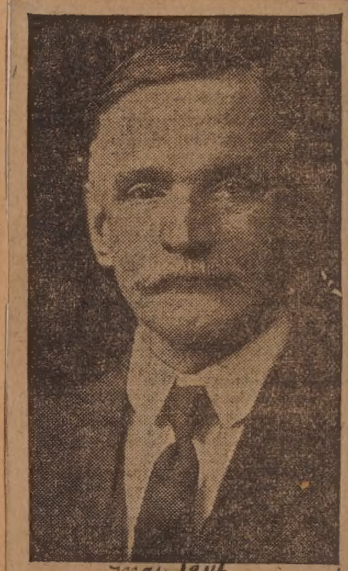

Mar. 1914,

The Late Charles Lewin.

Clifford P. Sherman, Jr.

1914

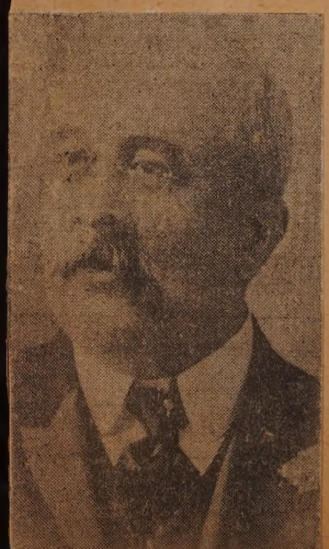

May 28, 1914.

William B. Topham.

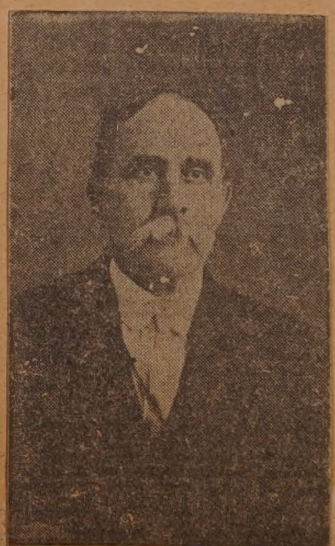

July Calvin Raymond. 1914.

Nathan J. Knight. 1914.

May 22 Charles H. Lobdell. 1

R. F. Shaw. 1914.

1914
The Late E. C. Brownell.

Charles H. Holden. 1914.

John C. Gifford.
Dec. 1914.

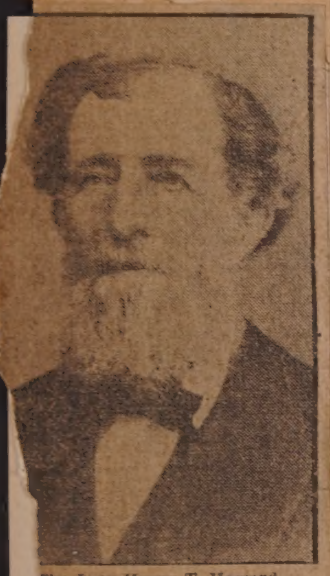

The Late Henry T. Howard.
Oct. 20, 1914.

June 30 Henry M. Maine. 1914.

Franklin B. Hathaway. 1914.

The Late Revere Lindsay. 1914.

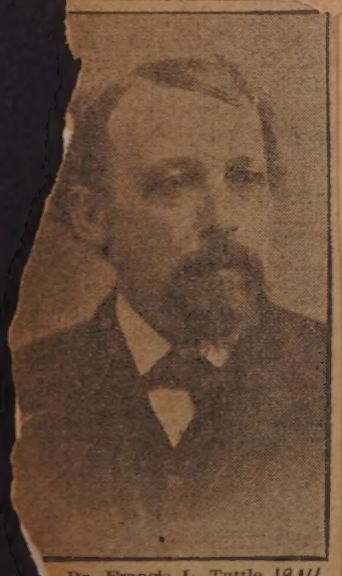

Dr. Francis L. Tuttle. 1914

Mrs. Mary Ann Higham. 1914.

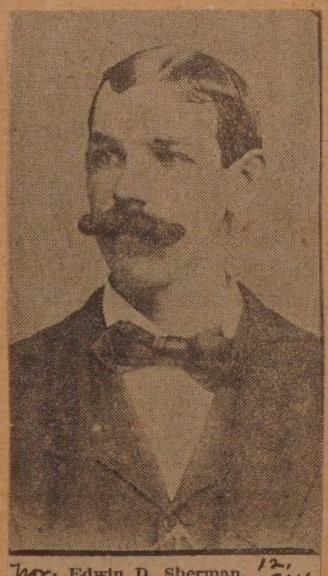

Mr. Edwin D. Sherman. 12, 1914

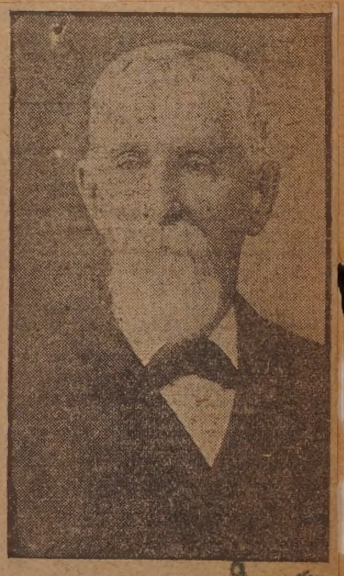

Edwin I. Tripp. June 6th

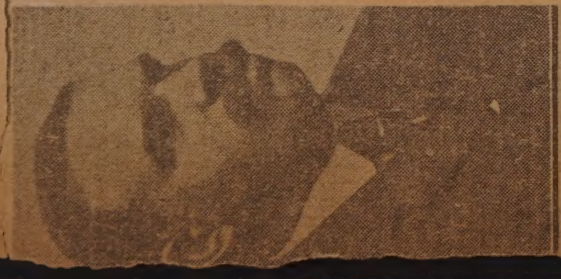

John H. Cornell. 1914

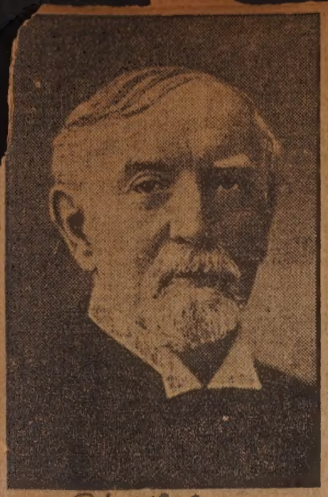

Apr. 13, 1914
The Late Benjamin F. Jenny.

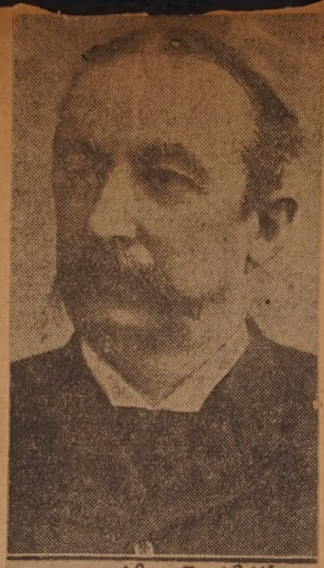

Dec. 7, 1914.
Captain George F. Winslow.

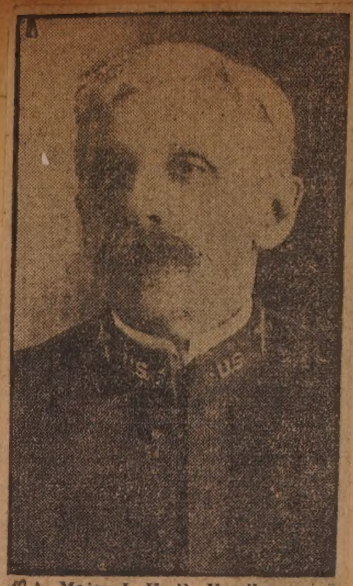

Major I. H. B. Headley,
Oct. 24, 1914.

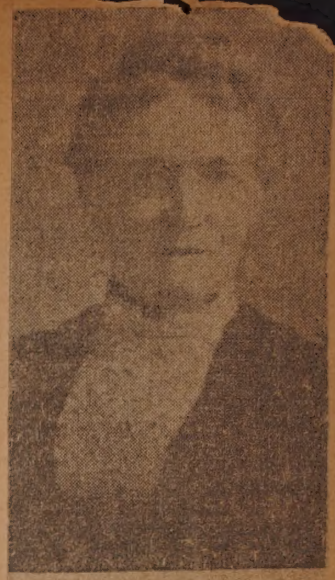

Mrs. Charlotte E. Weeks.
Dec. 13, 1914.

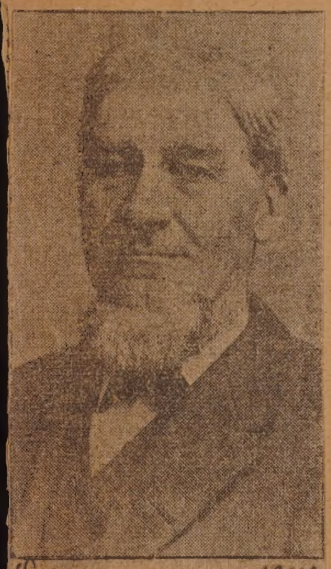

Oct. 10 Phillip S. Poole. 1914.

Timothy Howrihan Is Remembered By the Hibernians

Timothy J. Howrihan.
Sept. 21, 1917.

Timothy J. Howrihan, recording secretary of Division 9, Ancient Order of Hibernians, who left for Camp Devens today, was presented a handsome comfort kit by the members of the order Wednesday evening in their rooms, Dawson building. A large number gathered to bid their brother good luck and a speedy return.

Mr. Howrihan is well known throughout the city, especially in the south end, being a member of the Amsutta Social and Athletic club, at one time playing with

TOURISTS WILL SLEEP BY ROADSIDE EACH NIGHT

July 1, 1912

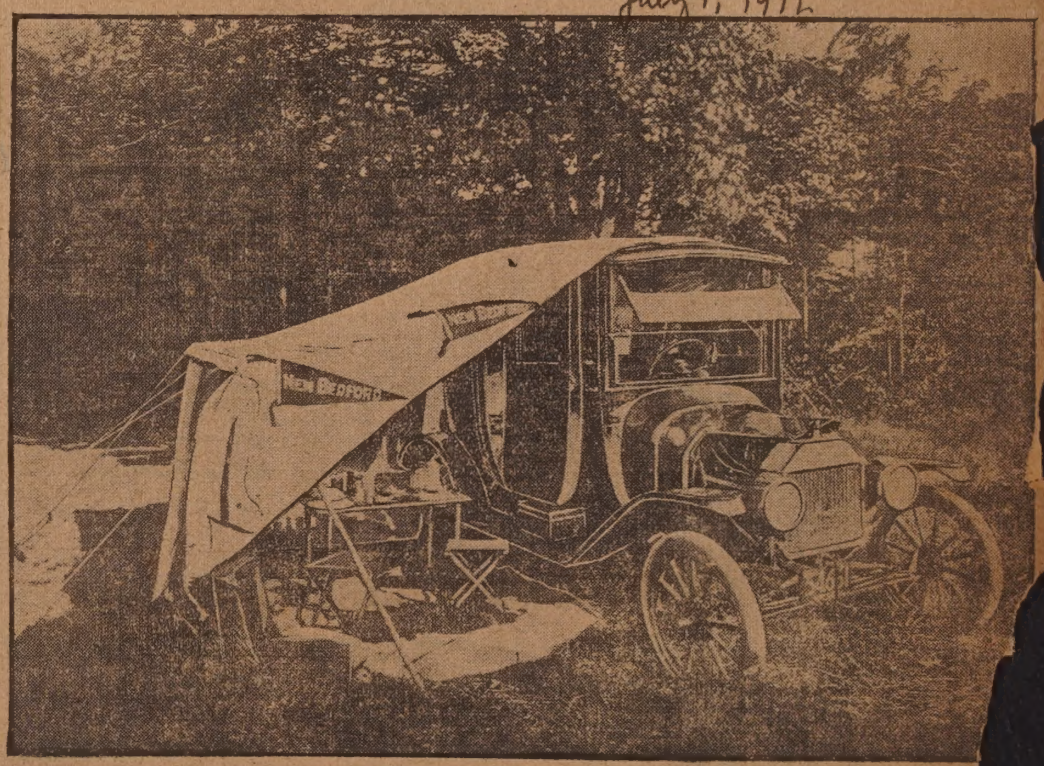

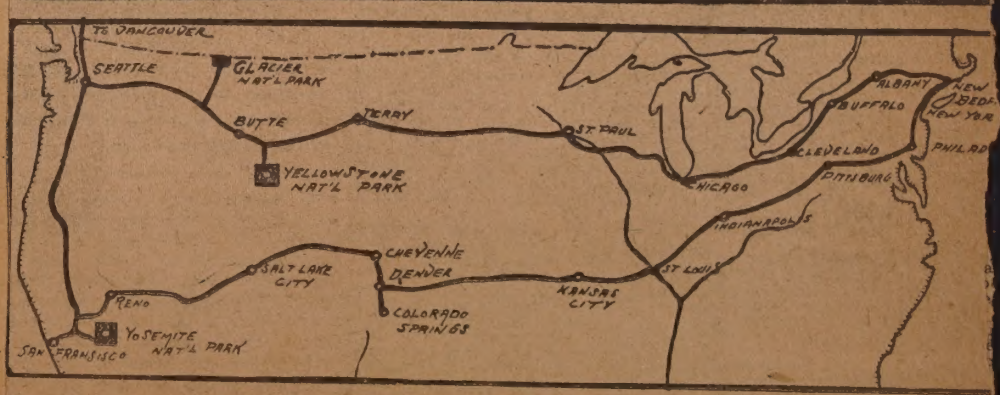

Upper—Ford Sedan and Shelter Tent in Which Mr. and Mrs. Hartley Spencer Will Make 12,000 Mile Auto-ing Tour. Lower—Route Which Mr. and Mrs. Spencer Will Follow.

GROWTH OF KNIGHTS OF COLUMBUS

Oct. 10, 1915.

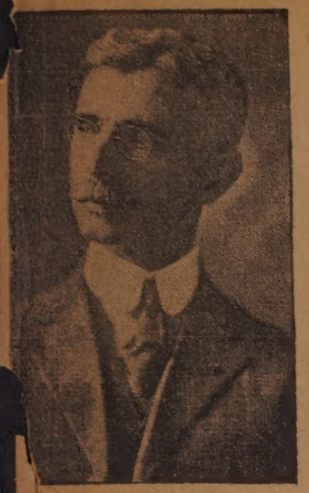

James H. Miskell,
Oldest Living Past Grand Knight.

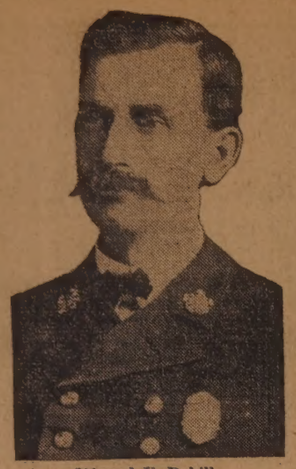

Edward F. Dahill.

Joseph P. Kennedy.

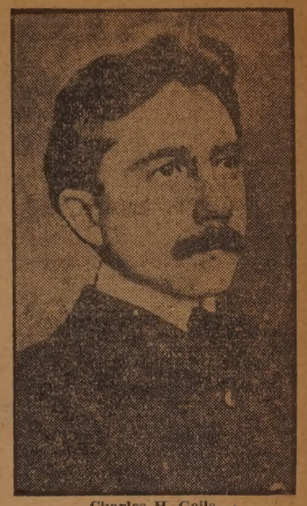

Charles H. Geils.

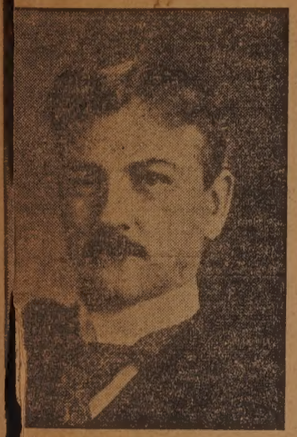

Dr. F. M. Kennedy.

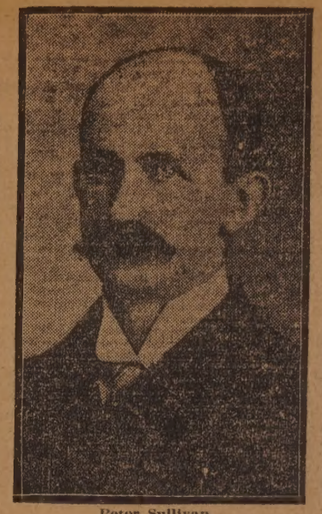

Peter Sullivan.

Daniel F. Driscoll.

James J. Finn.

Charles A. Russell.

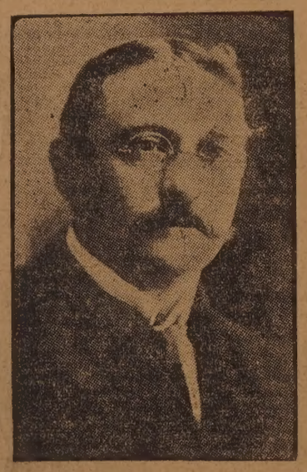

William L. Jenkins.

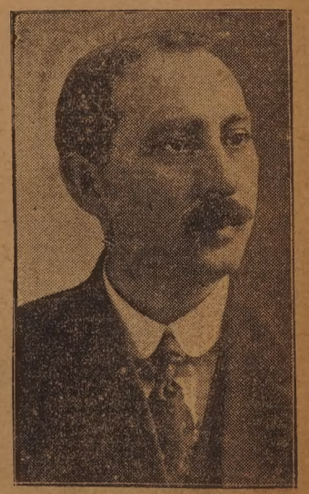

James P. Doran.

William H. Laughlin.

Paul V. Murphy.

Dr. J. J. McKenna,
To Be Installed Grand Knight Monday Evening.

-McMAHON COUNCIL IN HIS CITY INSTITUTED IN 1896.

THE MEN WHO HAVE SERVED AS GRAND KNIGHTS OF THE McMAHON COUNCIL.

...v. James M. Coffey.

The Insignia of the Order.

The Late Bishop McMahon,
For Whom the New Bedford Council Is Named.

William Beaumont.
Oct. 31, 1917

William Beaumont, known to his New Bedford friends more generally as "Bill" Beaumont, writes to his m... from France, where he is ...

WHAT REMAINS OF THE HURRICANE DECK OF THE YANKEE. Aug. 26, 1917.

BERYL SMITH TO MARRY DOCTOR

Talented Violinist Is to Become Bride of Dr. William A. Moncrief---Announcement Made Yesterday.

Announcement was made yesterday afternoon of the engagement of Miss Beryl Stuart Smith to Dr. William A. Moncrief of this city. Miss Smith is

Sept. 20, 1917

Beryl Stuart Smith.

one of the most talented and widely known violinists of this section of the state, and returned to her home in this city about three years ago after an absence of several years during which she studied abroad. Dr. Moncrief, who is a specialist, practicing in this city, has recently been commissioned a first lieutenant in the medical reserve corps of the United States army and expects to report at Ayer the first of October if not otherwise assigned.

Lieut. Roland K. Armes.
Oct. 10, 1917.

Roland K. Armes, formerly of the city and Fairhaven and now at Plattsburg, N. Y., has received his commission as first lieutenant in the ordnance department. Mr. Armes is brother of Louis F. Armes of this city and nephew of F. C. Headley

REV. MATTHEW C. JULIEN'S LIFE WORK AS A PRE.CHER AND A MAN IN NEW BEDFORD.

For Forty-two Years a Gifted and Devoted Pastor of the Trinitarian Church—A Useful Citizen Widely Honored in the Community.

Dec. 19, 1914.

THE OLD CHURCH

PORTRAIT TAKEN ABOUT 1871

PORTRAIT TAKEN 1873

INTERIOR OF THE CHURCH HOME

MR. JULIEN AT THE HOME

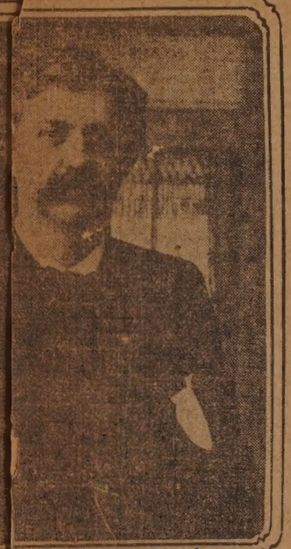

PRESENT CHURCH

Matt C. Julien

A Come-Back and a New-Comer in the Local Political Fi

Sept. 26, 19

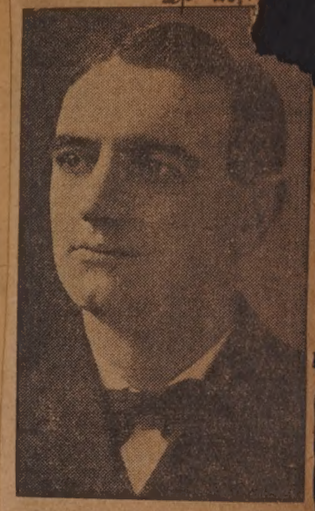

Andrew P. Doyle.

George Walker.

EW LIEUTENANTS APPOINTED FOR 102nd COMPANY

Aug. 14, 1917. COMPLETES ROSTER OF COMMISSIONED OFFICERS

Captain William Stitt.

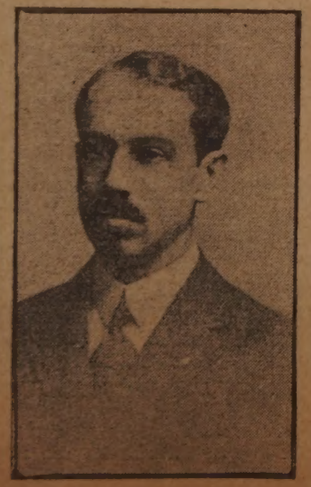

Lieutenant H. C. French.

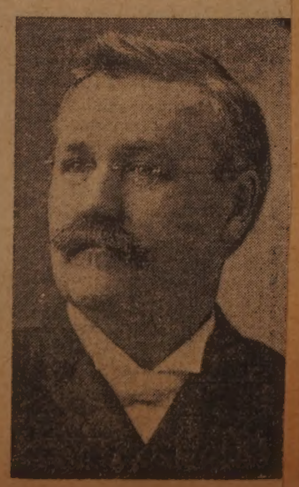

Lieutenant Frank E. Ramsdell.

Daniel C. Sheehan.

Dec. 19, 1917.

Daniel F. Sheehan, son of Mr. and Mrs. Daniel D. Sheehan of 155 Jenney street, returned Saturday to the battleship Nebraska after an eight day furlough. At a party given Friday evening he was presented with a traveling bag.

WELD SQUARE MERCHANTS BUY SUNSHADE FOR TRAFFIC OFFICERS

Aug. 3, 1917.

Traffic Officers Brennan and Gregory with Umbrellas Given Them by Merchants.

When the merchants in the vicinity of Weld and Purchase streets saw the traffic officers standing in the broiling hot sun on that corner, they took pity on them, and instructed the policemen to have a large sunshade made to order and the merchants would pay the bill. The officers did as instructed, and then took the umbrella to the Weld street car barn to have a stand made. Hot weather won't be so hot for them in the future.

AN OLD NEW BEDFORD SOCIETY.

e Young Men's Natural History Society Had Its Beginning in 863, and The Organization Acquired a Very Valuable Col- ection of Natural History Objects and Other Curios of In- terest—Society Has Never Disbanded.

Oct. 25, 1914.

uet Held at the Parker House on the 11th Annual Reunion and 25th Anniversary of the Founding of Society. Those present from left to right, starting at the head of the table are: Dr. E. V. McLeod, Dr. George T. gh, Richard Newton, Oliver F. Brown, Horace Lawton, Leonard B. Ellis, Dr. Stephen W. Hayes, Lewis E. Milli- Charles S. Kelley, Eben C. Milliken, Edward H. Field, William B. Bosworth, William R. Sherman, Luther G. ins, Jr., Gardner T. Sanford, James C. Briggs.

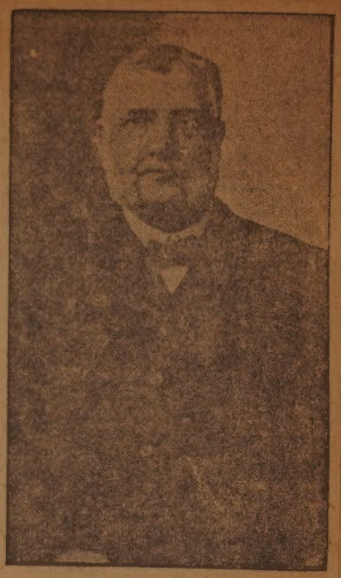

Eben C. Milliken,
Who recalls the Early Days of the Society.

Dr. S. W. Hayes,
Always a Devoted Member of the Society.

Members Present at the 25th Anniversary of the Founding of the Society and the 11th Annual Reunion.

Beginning at the left at the top and reading to the right the men are: Luther G. Hewins, Jr., Gardner T. Sanford, Thomas R. Hillman, James C. Briggs, Charles S. Kelley, Richard J. Newton, William R. Sherman, William B. Bosworth, Thomas W. Croacher, Edward H. Field, Dr. E. V. McLeod, James H. Handley, Horace A. Lawton, Roswell Emmons Briggs, Dr. George T. Hough, Lewis E. Milliken, Thomas E. Borden, Jr., Dr. Stephen W. Hayes, William B. Sherman, Oliver F. Brown.

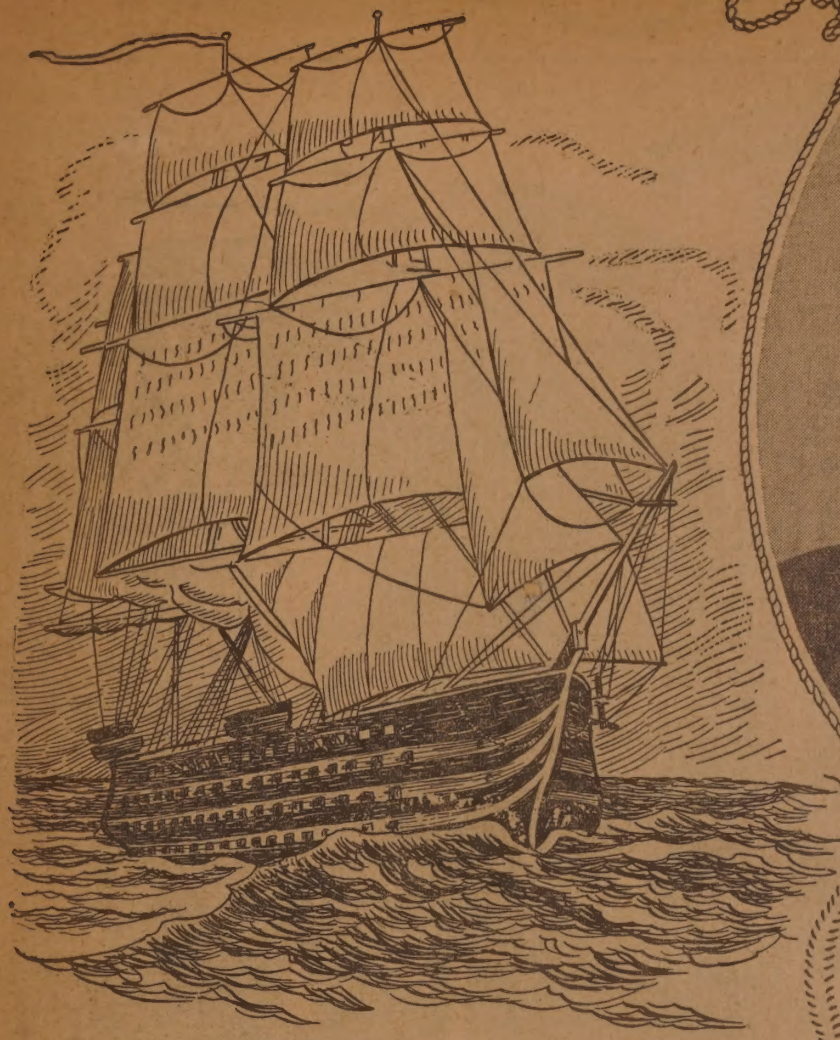

U.S.S. PENNSYLVANIA

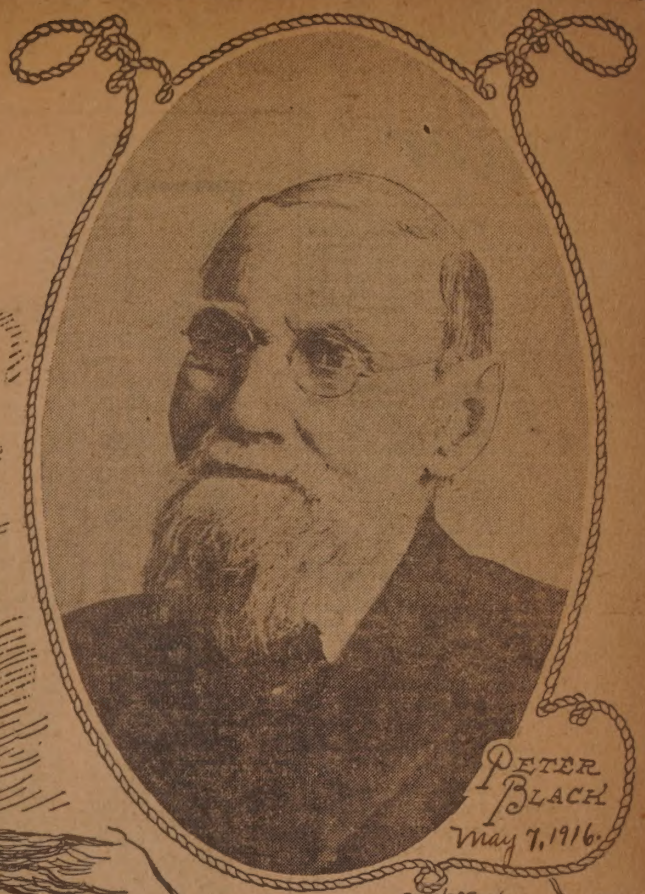

PETER BLACK
May 7, 1916.

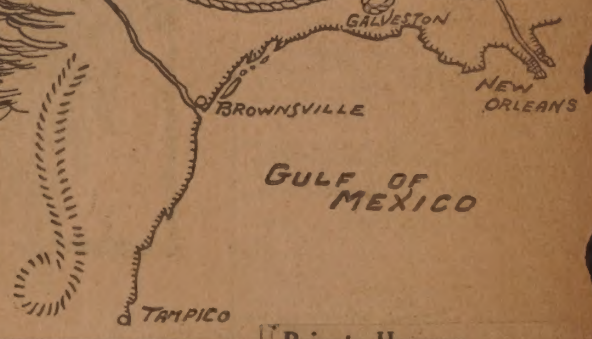

THREE MEMBERS OF THE HOLCOMB CLUB HERE WHO ARE SEAMEN IN THE REGULAR NAVY

Aug. 6, 1917.

JOSEPH JASON.

JOSEPH MORIARTY.

MANUEL MEDEIROS.

Three members of the Holcomb club, located at the corner of Water and Grinnell streets, have enlisted and are now attached to the navy. Joseph Jason is at Newport, Manuel Medeiros is at Boston, and Joseph Moriarty is aboard the Michigan. Jason was employed at the Rotch mill, Medeiros at the Holmes Coal company, and Moriarty at the Pairpoint.

Private Howson Of McLean Kilties Home on Furlough

Oct. 20, 17

Private Angus Howson.

Mrs. Leonard B. Ellis

Mrs. Susan T. Thompson

Mrs. Rachel Howland

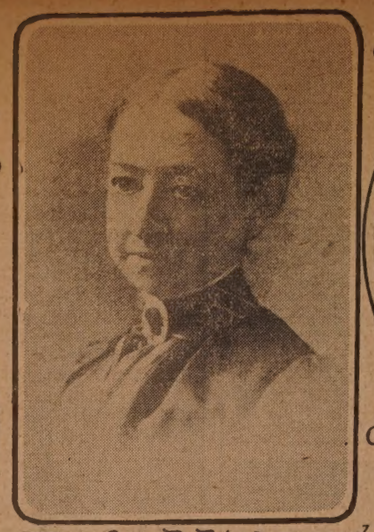

Mrs. Geo. B. Richmond

Mrs. Isaac W. Benjamin

Patrolman Honored By State Police Association Office

Oct. 19, 1917

Albert B. White.

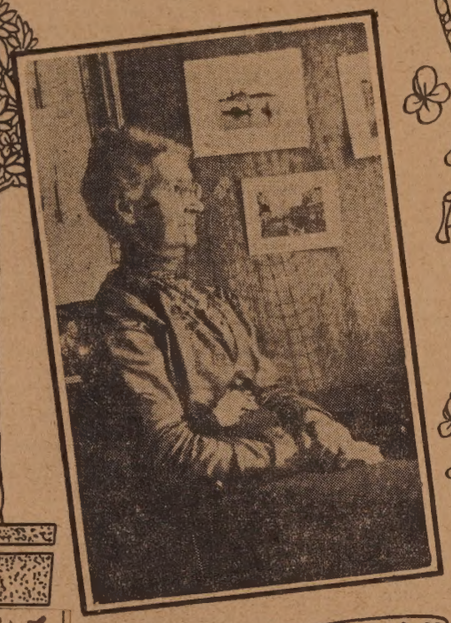

Miss Elizabeth N. Crowell

Mrs. Warren E. Chase

Mrs Ann E. Scott

Mrs. Ruth S. Murray

William M. Conroy.

Oct. 16, 1917.

If minute men = speakers for Liberty Loan.

William M. Conroy is now acting as chairman of the committee of "Four Minute Men." Mr. Conroy is attending to this work to relieve Samuel Barnet who is busy about other patriotic duties. Mr. Conroy was formerly a Fall River man but he is now engaged in law practice in this city.

WORKERS FOR SELF-DENIAL DAY MEET WITH WHOLE-HEARTED RESPONSE.

Oct. 20, '17

In Foreground, Left to Right—Miss Mary D. Chase, Miss Kathleen Dudgeon, Mrs. William A. Robinson, Jr., Miss Riddock, Mrs. Frank A. Josher, Mrs. F. E. Stetson, Mrs. John G. Hathaway.

TWENTY YEARS OF USEFUL SERVICE BY THE WOMEN'S CHRISTIAN ASSOCIATION, STARTING WHEN CITY WAS QUARTER IT'S PRESENT SIZE.

Feb. 6, 1916.

Knight Templar Dies In Kentucky Town, Was Well Known Here

The Late Everett L. Manchester.

Oct. 13, 1917.

Everett L. Manchester, a prominent Knight Templar of Maysville, Kentucky, well known to Knights Templars of New Bedford, and son of the late Jabez and Delia W. Manchester, of South Westport, died in Maysville, Oct. 10, aged 68 years, nine months and nine days.

Mr. Manchester had been seriously ill since last summer. He visited Westport and this city then, and was a visitor to Sutton commandery here. He went home the last of July, accompanied by his physician, Dr. Borden, of Adamsville, R. I. He was in business in Maysville. He was for many years a member of the Masonic order, of Wyandotte tribe, No. 3, I. O. R. M., of Maysville, and was an Elk.

MR. AND MRS. CHARLES SISSON OBSERVE SILVER WEDDING ANNIVERSA

Oct. 6, 1917.

MR. AND MRS. CHARLES SISSON.

More than seventy-five friends of Mr. and Mrs. Charles Sisson of 3 Court street attended the celebration of their 25th wedding anniversa Sunday evening at their home. Mr. and Mrs. Sisson were married in Tiv ton R. I., but they have lived in New Bedford ever since their marr Mr. and Mrs. Sisson received many gifts from their friends in r brance of the occassion.

THREE PAINTERS WHOSE PICTURES ENHAN

Reminiscences of Van Beest, Bradford and Gifford, Early Associates—The Firs

Alien Who Waived His Rights Tells of His Experiences

Mando Branchini.
Oct. 12, 1917.

Mando Branchini of 10 Howland street, who is now a private at Camp Devens—one of the Italian boys of New Bedford who was selected for the new national army.

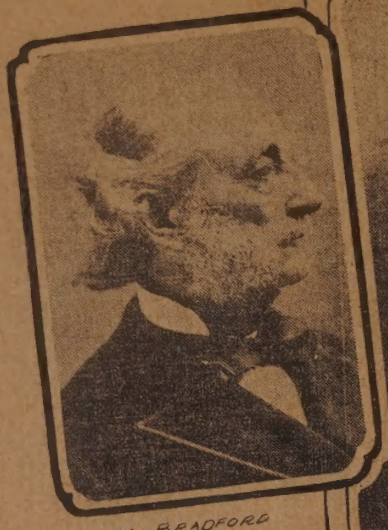

WM. BRADFORD

A MARINE

ONE OF BRADFORD'S ARCTIC SCENES

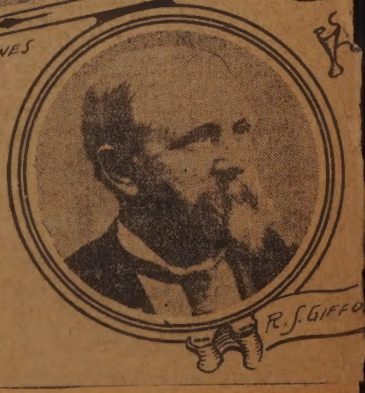

R. S. GIFFO

W BEDFORD YOUNG MEN GOING TO WAR DUTY REMEMBERED WITH GIFTS

Oct. 4, 1917.

A. BERTRAND DURANT. WINFRED P. PARK.

A. Bertrand Durant and Winfred P. Park, the former about to leave Camp Devens, to assume his duties as a soldier of the National army, ng been accepted for service by exemption board of local Division 2, and ter having gone to the United States naval training station at Norfolk, n enlisted man of the United States navy, were remembered with ns by their friends in th is city recently.

Given Farewell on Eve of His Departure for Canadian Regiment

NEW BEDFORD'S FAME IN WORLD OF ART.

Nov 5 1914

Named Furnished Much of Inspiration Which Carried Other Two to Success.

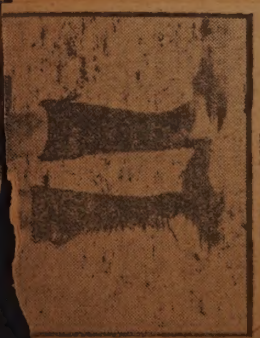

Robert Miller.
Oct. 24, 1917.

A hearty farewell was given at the home of Mrs. Cole of 19 Ashley street to Robert Miller of the 236th Maclean Kilties, when a handsome wrist watch and mirror were presented to him on the eve of his departure for Canada. Instrumental and vocal selections were rendered, making a most enjoyable evening. The guests included Mr. and Mrs. Kershaw, Mr. and Mrs. Angus Howson, Mr. and Mrs. William Marginson, Mr. and Mrs. William Barrett, Mrs. Cole, Wilfred Cole, Arthur Barlow, Bella Buckley, Anir Smith, Rebekah Smith, Mrs. Greenwood, Thomas Brown, Fred Aspden, Mr. and Mrs. Hugh Prior, Alfred Huntington, Robert Proctor, George Worthington, Miss Parkinson, Mrs. Atherton, Mrs. Robert Miller, John Miller, Mrs. Hilton, Mr. and Mrs. Isley, Mr. and Mrs. William Berry, Mary Whitworth, Mrs. Fairhurst, Edward Mullarkey, William Spencer, Mrs. Brindley, Mrs. Taylor, Mr. and Mrs. Frank Livesey, Mr. and Mrs. Trout, Lizzie Barlow, Albert Crossley, Thomas Huntington, Richard Birley and John Dobson and John Kilding of Fall River.

New Bedford Printer Now a Soldier and Life Agrees With Him

Joseph W. Sickles.
Oct. 23, 1917

Joseph W. Sickles, formerly a linotype operator of the Mercury, is a member of Company E, 302nd infantry, at Camp Devens. Mr. Sickles writes that he is enjoying "soldiering," and his picture indicates that life at Camp Devens is agreeing with him.

New Bedford Boy Is Stationed at Brooklyn Navy Yard

Elliott Peckham.
Oct. 21, 1917.

Elliott Peckham of this city, the son of Mr. and Mrs. Frank B. Peckham of 117 Court street, is at the Brooklyn navy yard where he is in the 2nd company of the electrical class. He enlisted in the regular navy last August.

W. H. Dunlap Oct. 7, 1917
in Aerial Squad
at Mineola, L. I.

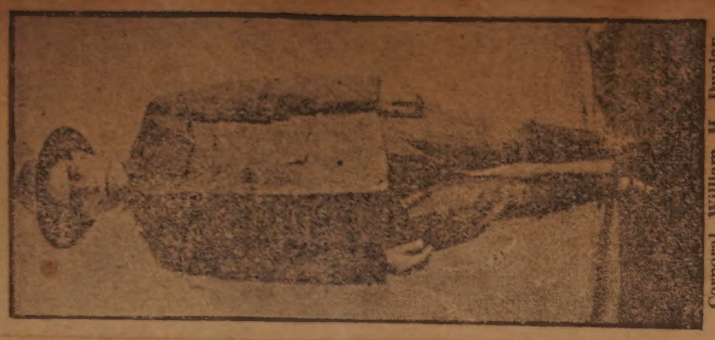

Corporal William H. Dunlap.

Corporal William H. Dunlap, a New Bedford boy, is a member of the 57th U. S. aerial squad stationed at Mineola, Long Island. Corporal Dunlap has been spending a furlough at home and greeting old friends at the west end.

THE WHITE CHURCH. Mar. 31, 1916.

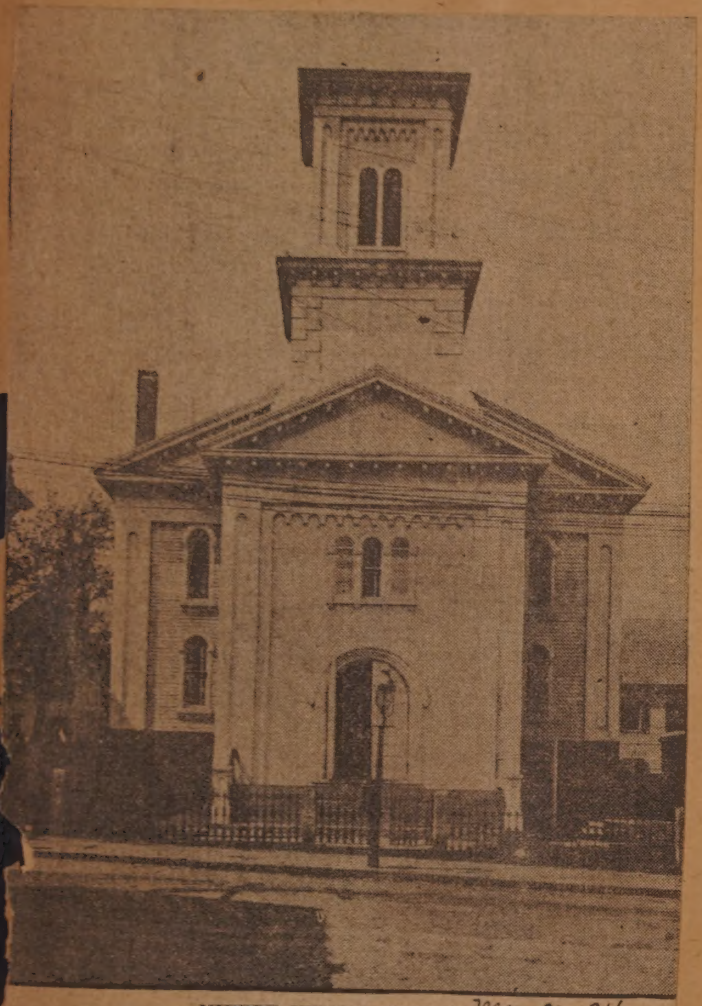

MIDDLE STREET CHURCH. Mar. 31, 1916.

SPRUCE STREET CHURCH. Mar. 31, 1916

THE BONNEY STREET CHURCH. Mar. 31, 1916

IS RE-ELECTED AS PRESIDENT OF NEW BEDFORD BAR ASSOCIATION

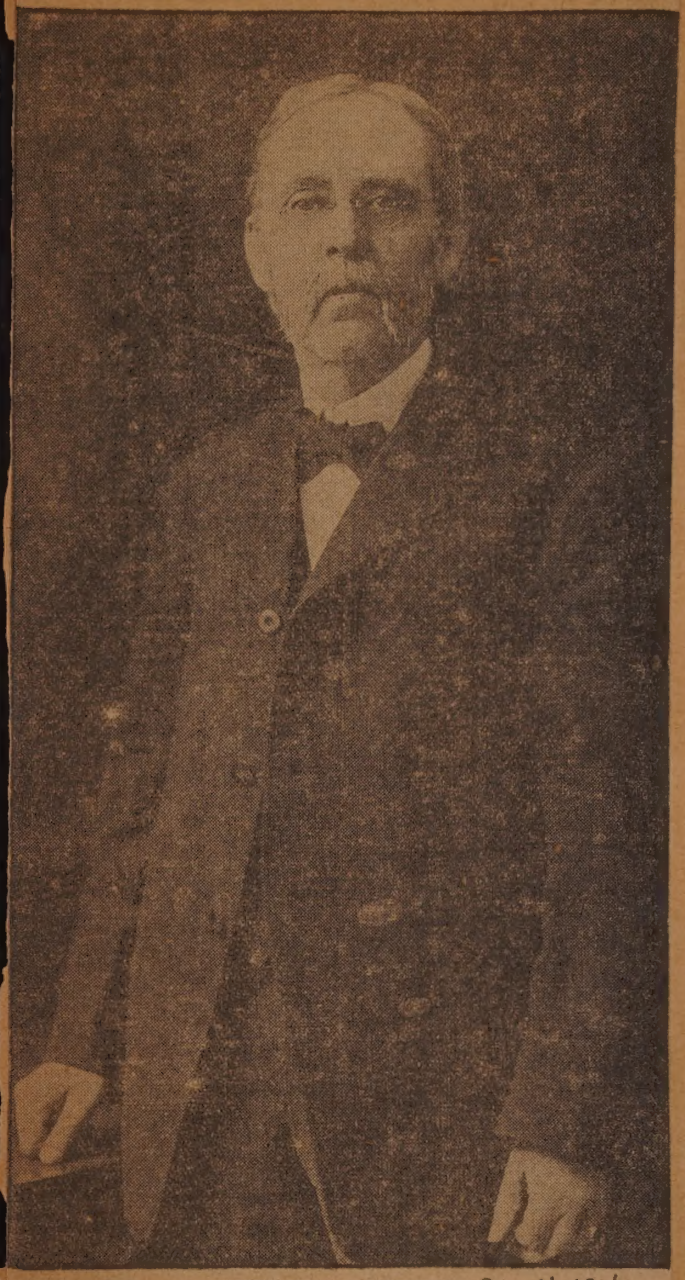

WILLIAM C. PARKER. Apr. 11, 1916.

MR. AND MRS. WILLIAM H. A. TOBEY. Dec. 1, 1917

Mrs. William H. A. Tobey held a reception Sunday at her home, River in observance of her 85th birthday. The dining and other rooms profusely decorated with flowers. Many [illegible] their respects to Mr.

DEATH OF WILLIAM L. SAYER.

Apr. 15, 1914.

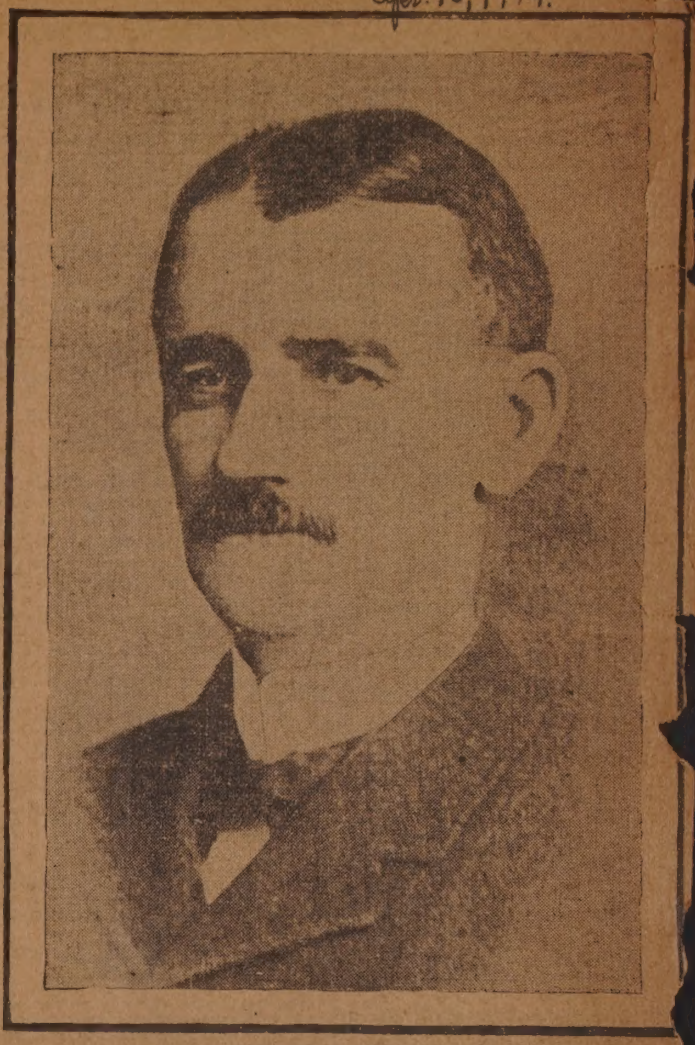

WILLIAM L. SAYER.

CHARLES W. JOHNSON AT FORT SLOCUM TO JOIN MEDICAL CORPS

Charles W. Johnson.
Aug. 12, 1917.

Charles W. Johnson, son of Mr. and Mrs. John A. Johnson, of 320 Union street, left the city Friday morning to joint the United States medical corps at Fort Slocum, N. Y. His fellow employes at the Pairpoint, with whom he had worked for eleven years as a glass cutter and engraver, presented him a handsome wrist watch, money belt and leather card case. He also received a traveling set, fountain pen, military [illegible] and many other useful

Harry V. Sowle.
Aug. 15, 1917

Harry V. Sowle, the son of Mr. and Mrs. H. V. Sowle of 249 Bowditch street, has enlisted in the aviatio corps of the army of the Unit States, and is at present stationed Fort Wright, Washington territo Mr. Sowle is well known in this c being a member of a number of loc societies. For the past four years has been employed as foreman of t J. W. Russell Construction Co. Omaha, Neb., and at the time of h enlistment was working in Billing Montana. Mr. Sowle is one of t biggest men in the service, stand 6 feet 3 inches tall and weighin the neighb[illegible] the ban[illegible]

Robert A. Bennett.
Dec 22, 1917.

Robert A. Bennett of 127 Reynolds street left this morning to report for active duty with the United States naval reserve force at Newport. Mr. Bennett registered for service May 5.

DEDICATION OF ADDITION TO MEETING HOUSE.

Nov. 16, 1914

FELT THE TAIL OF A WHALE AT SEA

Captain James F. Avery Is Back Home Now for the Rest of His Days but His Comradeship with Old Neptune Produced Some Thrilling Experiences

Sept. 23, 1917.

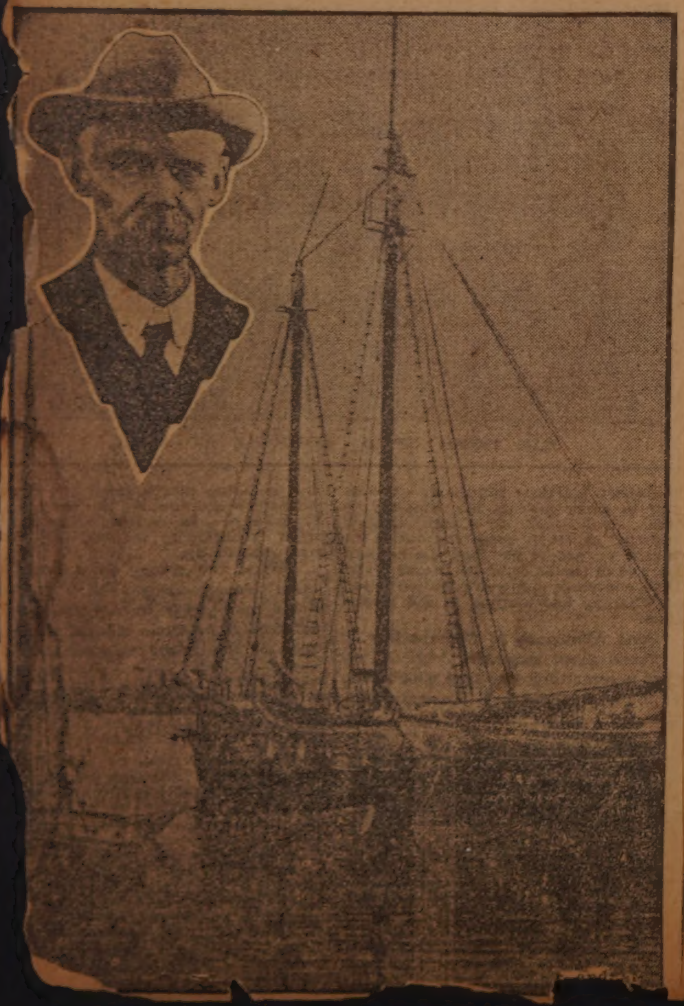

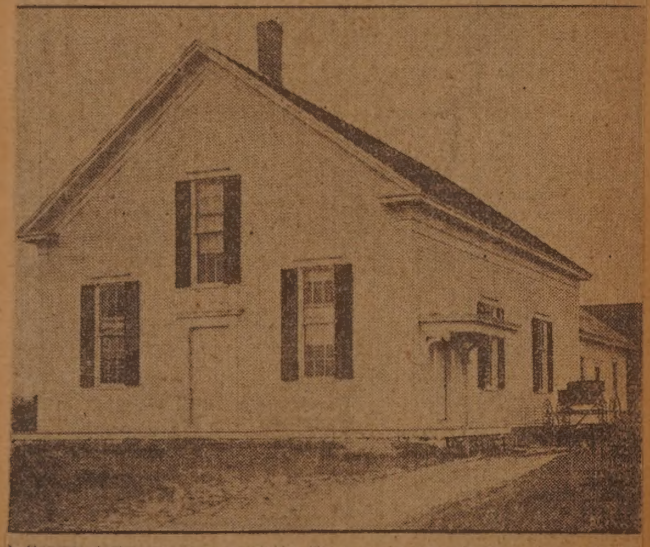

A Group at the Exercises and the New Building as it Looks Completed.

Oct. 19, 1917.

ARTHUR AND JOHN BOUCHARD.

Arthur Bouchard, the nephew of John J. Bouchard of 384 County street, is serving at Honolulu, Hawaiian Islands, with Battery D, first regiment United States field artillery corps. Young Bouchard enlisted in this city over four years ago and is military forces of the country. His brother, John Bouchard, is also a veteran in service, and holds the distinction of being one of the youngest second enlistment men in the service. He is a member of the heavy artillery unit of the American expeditionary [illegible] to France, and was [illegible] England.

RELIEF OF AGED WOMEN

Association Will In May Observe Fiftieth Anniversary

Apr. 30, 1916.

The First President of the Association.

CHARLES S. KELLEY OBSERVES MANY CHANGES IN FINANCIAL CIRCLES DURING FIFTY YEARS

Apr. 30, 1914.

CHARLESS. KELLEY.

LIEUTENANT MARTIN OF FORT RODMAN TO WED MISS LIVSEY AT EARLY DATE

Oct. 9, 1917.

Lieutenant John B. Martin.

Miss Alice Livsey.

A military wedding is scheduled at an early date in this city when Miss Alice Livsey of 29 Welcome street will be the bride of Lieutenant John Boone Martin, a member of the coast artillery stationed at Fort Rodman. Miss Livsey is well known in the south end of the city, and is the daughter of Mr. and Mrs. James Livsey. She comes of a fighting family, her grandfather being a Grand Army man with four years' service in the Civil war, while the groom also has several relatives who saw service in the war of the sixties.

James Jacob Livsey, serving on the U. S. battleship Nebraska, is expected home on furlough at an early date, and the day of the wedding will be set just as soon as he arrives home.

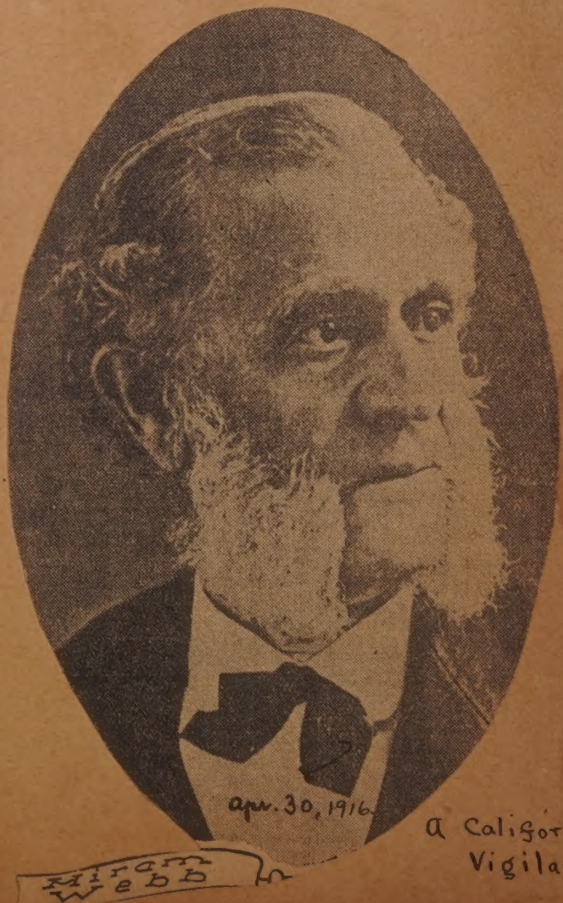

A Californ
Vigilan

Edward Rogers Oct 7, 1917 Serving in Ambulance Co.

Edward Rogers.

Edward Rogers of New Bedford, who enlisted in the regular army last July, is now a private in ambulance company No. 22, stationed at Camp Greenleaf, medical department, at Fort Oglethorpe, Georgia. Rogers threw up his job as a reeler in the Nonquitt mill to serve Uncle Sam, and he writes to The Standard that he likes his new job very much. When he enlisted he went from here to Fort Slocum, in New York, and from there was sent to Chickamauga, Tennessee, after which he was transferred to Fort Oglethorpe. Rogers expects to be made a first class private in another two weeks.

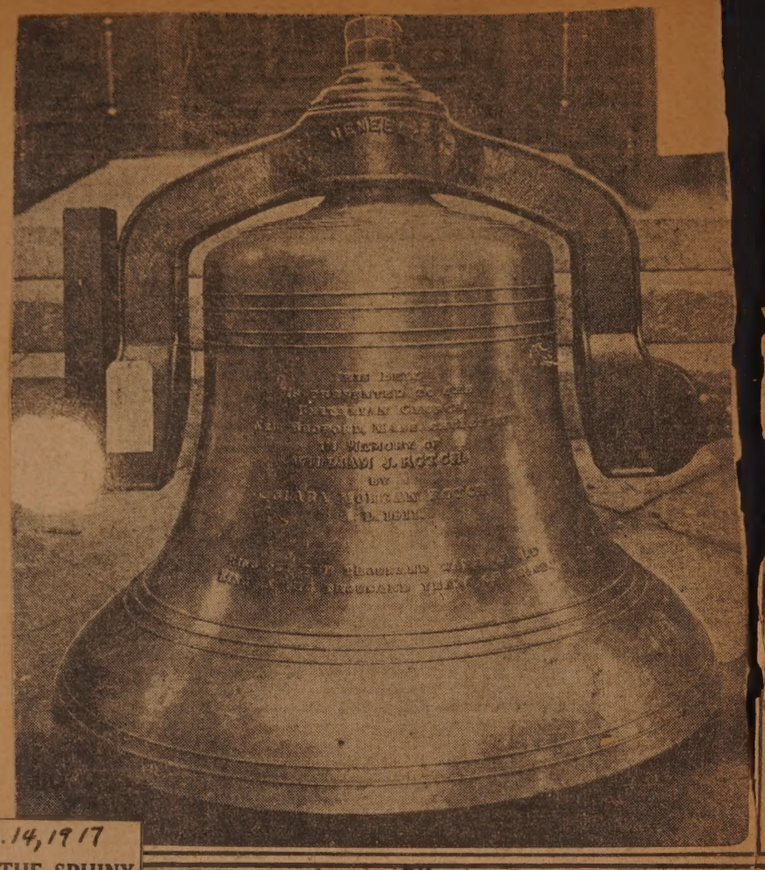

ROTCH MEMORIAL BELL. Apr. 16, 1916. First Congregational (Unitarian) Church Bells.

BELL OF ST. IGNATIUS OF LOYOLA. New Bedford Apr. 16, 1916.

HYDRANT GETS STIFF BUMP Oct. 3, 1917. FROM AUTO ON KEMPTON STREE

NEW BEDFORD SAILOR BOY RIDES Oct. 14, 1917 IN THE SHADOW OF THE SPHINX

Here is a picture of William Eckersall, a New Bedford boy, now on an erican battleship which recently entered an American port, in very for- surroundings. He is riding a camel with the sphinx and the great mid in the background. It was when his battleship put in at Alex- that he had this rare opportunity. He is finding October New d rather chillier than summer Egypt.

GEORGE H. DUNCAN WITH HIS FLEET OF MODELS

Oct. 14, 1917.

His Only Tool a Jack-knife, George H. Duncan of Mattapoisett Is a Clever Workman.

ONE OF FIRST LIBERTY BONDS ISSUED IN AMERICA

Oct. 17, 1917

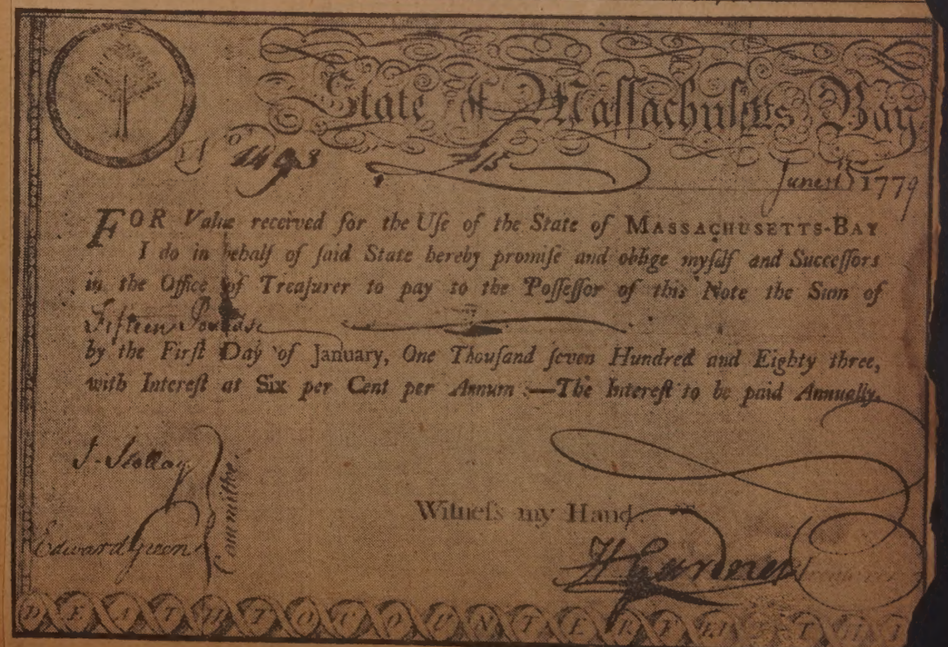
State of Massachusetts Bay
No 1198
£15
June 1 1779
FOR Value received for the Use of the State of MASSACHUSETTS-BAY I do in behalf of said State hereby promise and oblige myself and Successors in the Office of Treasurer to pay to the Possessor of this Note the Sum of Fifteen Pounds by the First Day of January, One Thousand seven Hundred and Eighty three, with Interest at Six per Cent per Annum —The Interest to be paid Annually.
J. Stollay
Edward Lyon
Committee
Witness my Hand
H Gardner

Above is a fac simile of one of the first Liberty Bonds issued in America. As the date on the bond in it represents money loaned to the gover[illegible] the Revolutionary war. [illegible] Sure[illegible]

ed during the year 1915, the following:

1915.

DR. J. J. H. McALLISTER.

Jan 1. Joseph E. Mello. 1915

Jan. Sarah H. Hewins. 1915.

Jan. 18 J. W. Lawrence. 1915

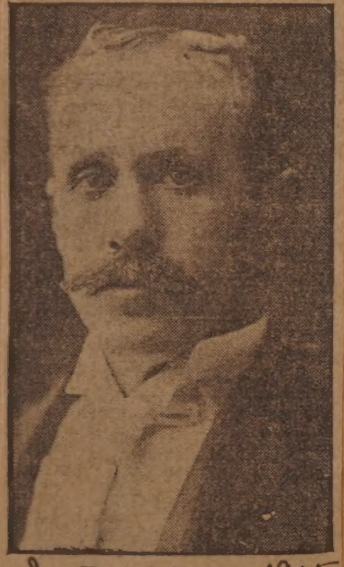

Jan. Harry C. Vaughan. 1915.

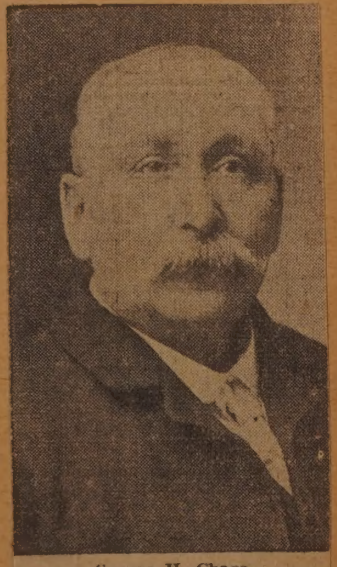

George H. Chace.
Feb. 25. 1915.

The late Charles M. Taber.
Feb. 27, 1915.

The Late Frank R. Kirby.
Jan. 23, 1915.

THE LATE DR. AMOS P. WEBBER. Mar. 21, 1915.

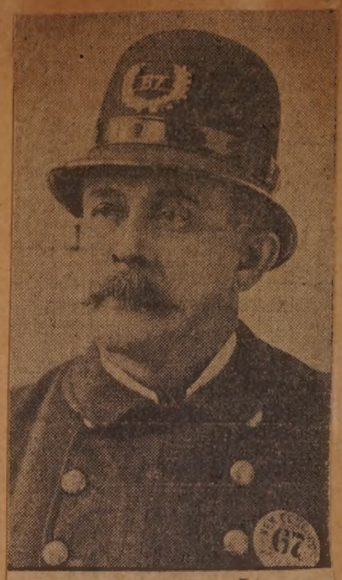

Oscar Aldrich. Mar. 1915.

Mar. 24, George A. Wilson. 1915

Mar. 25 Charles D. Owen. 1915

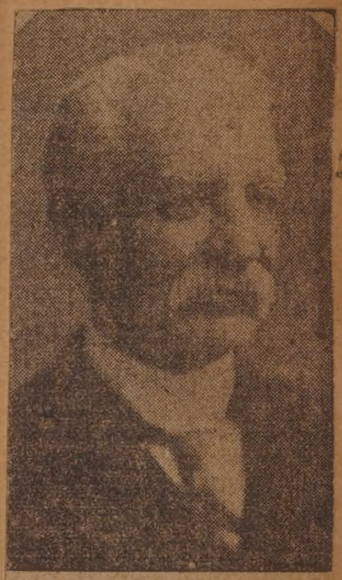

George P. Brock.
Mar. 1915.

Apr. 26, J. W. Braley, Jr. 1915.

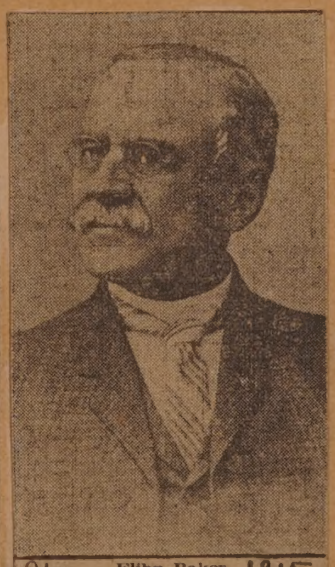

Apr. Elihu Baker. 1915.

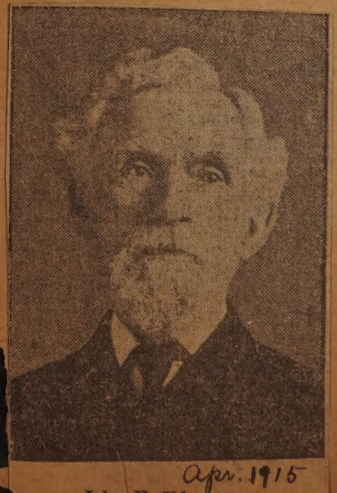

Apr. 1915
John F. Edgerton.

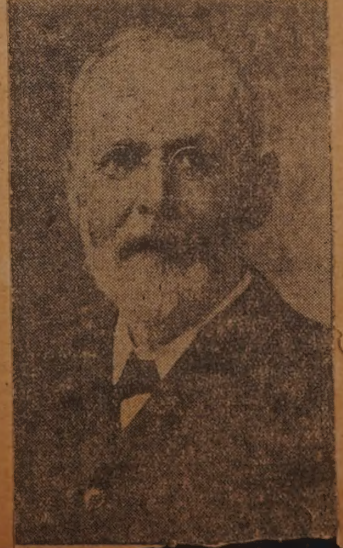

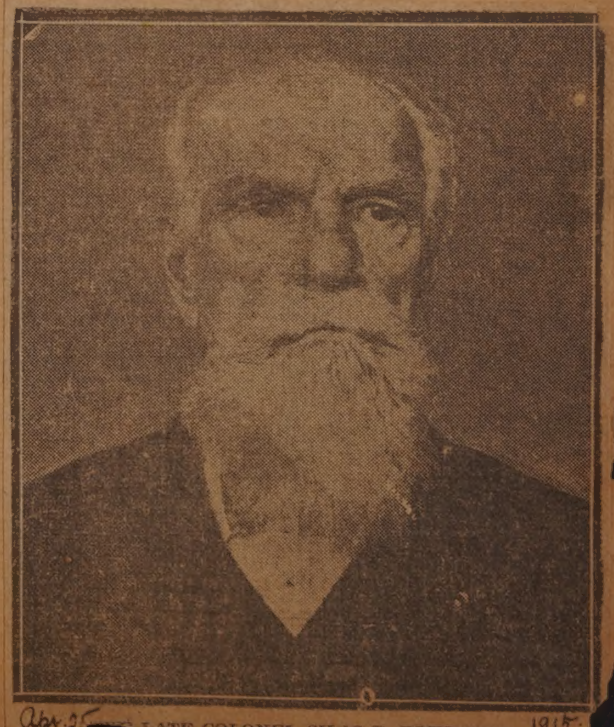

Apr. 25 ... LATE COLONEL SILAS P. RICHMOND. 1915.

ONE OF NEW BEDFORD'S DISTINGUISHED MARINERS

April 5 1915

THE LOWER LEFT HAND PICTURE OF CAPTAIN DOWDEN WAS TAKEN WHEN HE WAS 48 YEARS OLD.

Feb. 20, Harry Buckley. 1915.

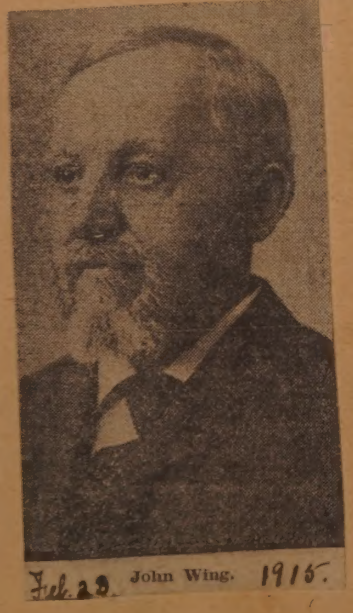

Feb. 20. John Wing. 1915.

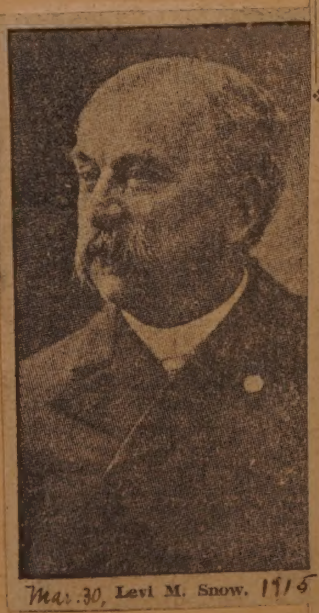

Mar. 30, Levi M. Snow. 1915

Graphophone a Gift For New Bedford Boy Home on Furlough

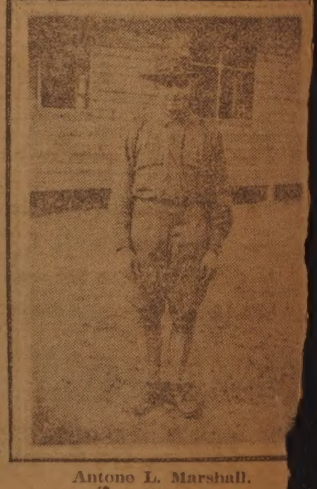

Antone L. Marshall.
Oct 16 1917.

Antone L. Marshall, the son of and Mrs. Antone Marshall of Allen street, serving with Battery of the 302nd regiment, United St field artillery corps, at Camp D Ayer, visited his parents in th Sunday and while here was pre a graphophone by Mr. and Mrs Platt of 413 Allen street. H taken his gift back to Ayer and its arrival there his bunk shac been one of the popular at the big camp.

PHILIP ROGLER. May or June 1915.

May 10, 1915

Thomas O. Simpson.

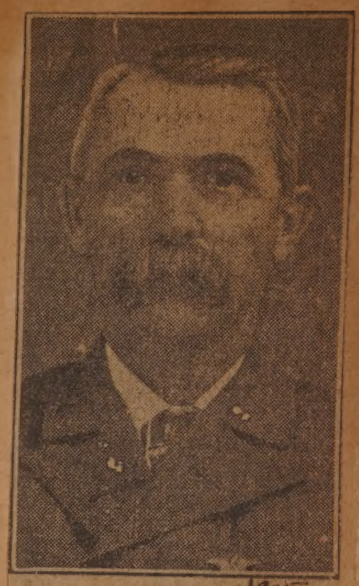

1915

Frederick U. Nickerson.

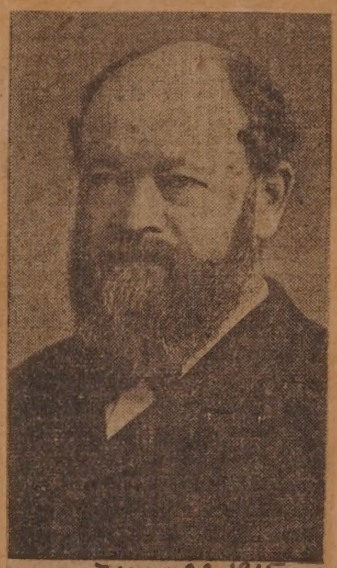

May 22, 1915.
Edmund O'Keefe.

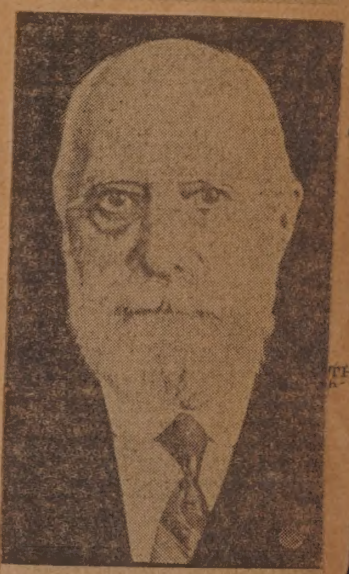

Dr. C. E. Bolles.
May 10, 1915.

The Late William H. Gifford.
June 12, 1915.

May 27, 1915.
Stephen L. Finnell.

June 5 William H. H. Leach. 1915.

June 26 Isaac N. Marshall. 1915

June 29 Philip Lawrence. 1915

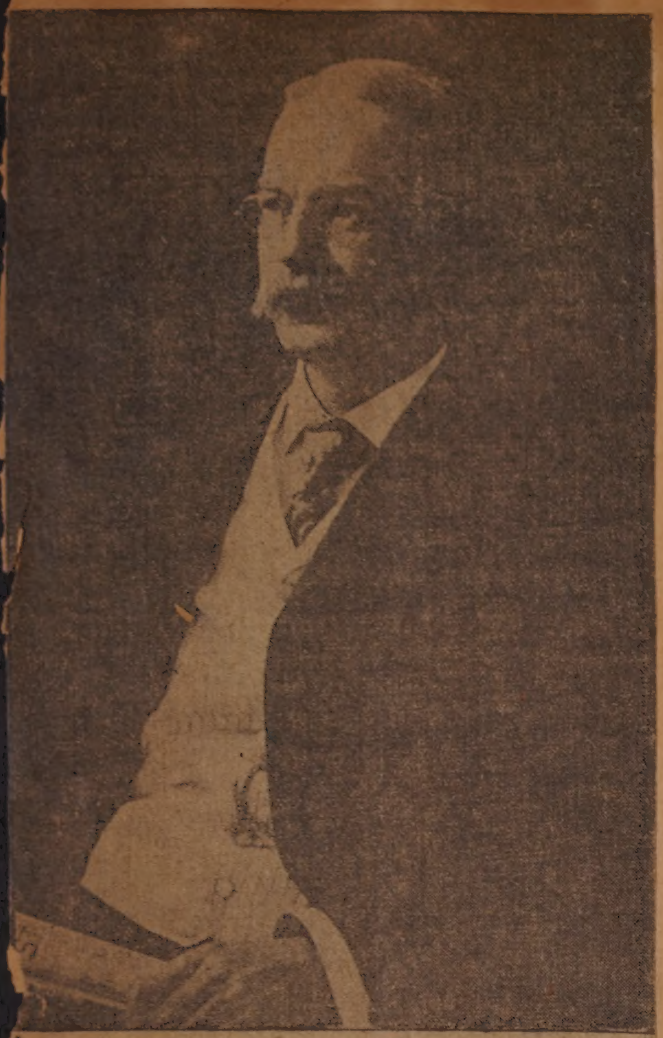

June 1, 1915. GEORGE D. BARNARD.

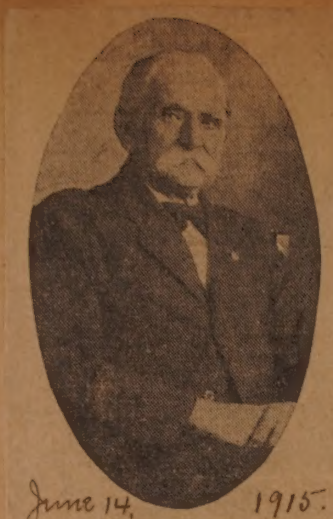

June 14, 1915.
William A. Dunbar.

July 6, Ludger Poisson. 1915

July 6, LYDIA J. CRANSTON. 1915.

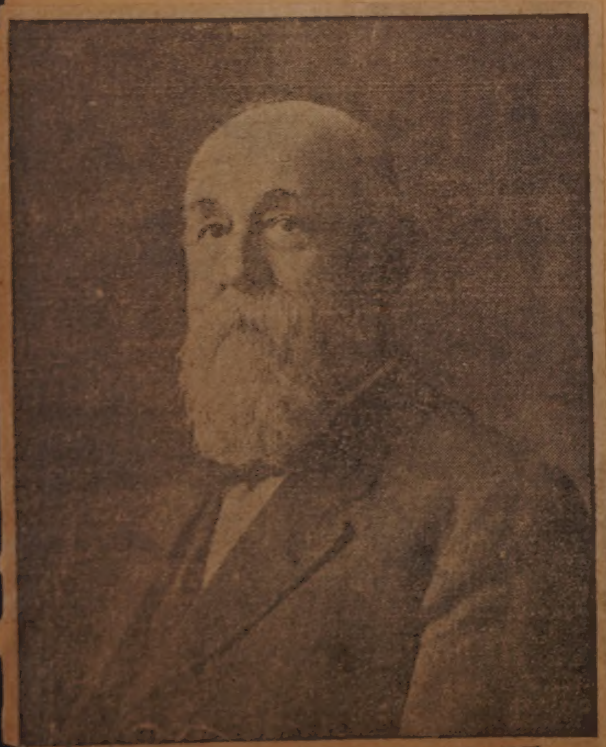

July 26, GEORGE R. STETSON. 1915

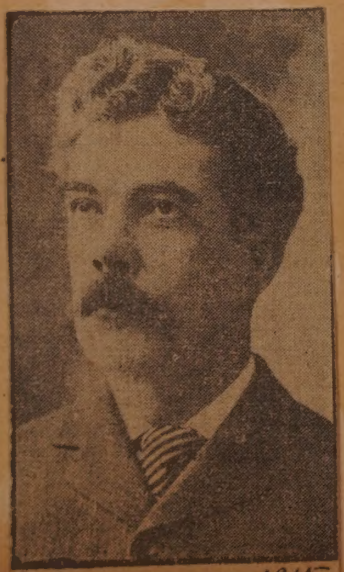

July 29 Joseph C. Perry. 1915

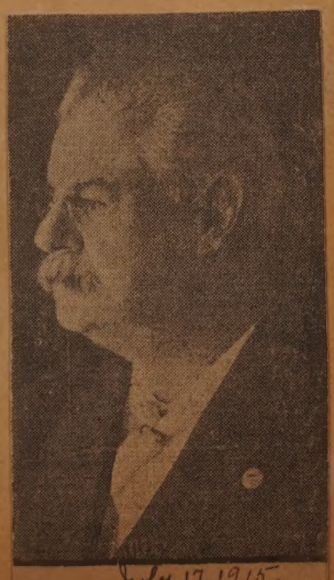

July 17, 1915.
Isaac H. Sherman.

Walter Francis Duff.
Aug. 1915.

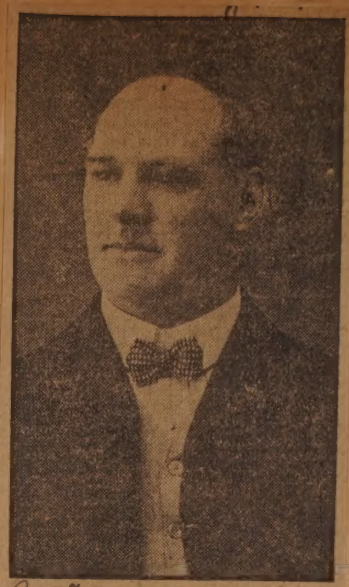

Aug. 7, Eugene W. Lamb. 1915

Aug. 11, 1915.
Manuel E. Perry.

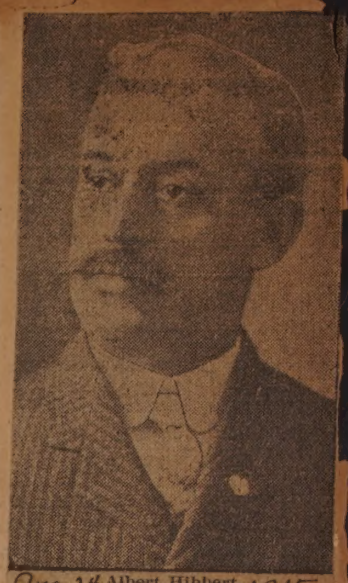

Aug. 24, Albert Hibbert. 1915

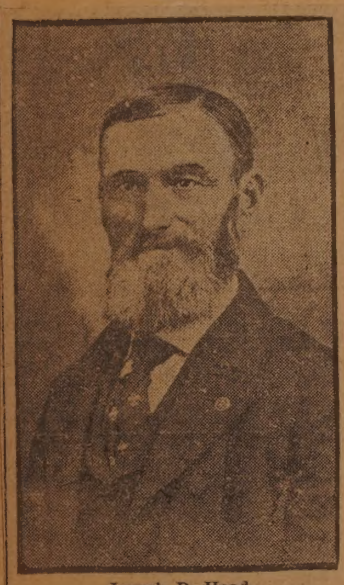

Joseph D. Head.
Sept. 24, 1915.

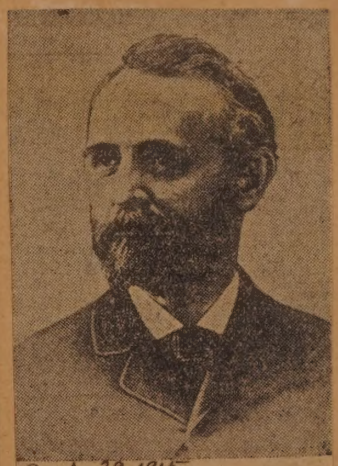

Sept. 29, 1915
Charles S. Paisley.

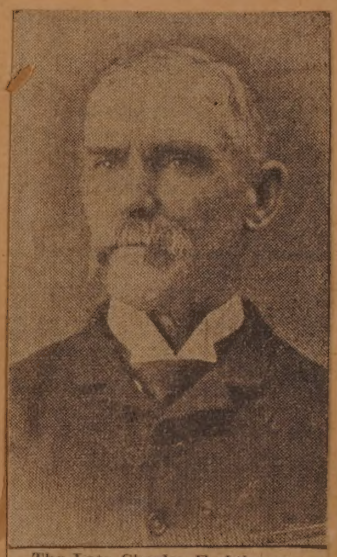

The Late Charles E. Athearn.
Sept. 1915.

George H. Chase.
Sept. 17, 1915

Sept. 10, 1915
William E. Courtenot.

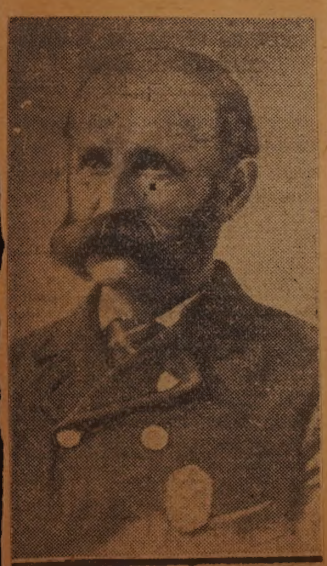

Francis P. W[illegible]urn.

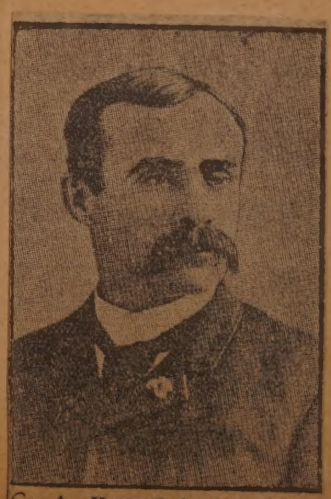

Sept. Henry S. Swain. 1915

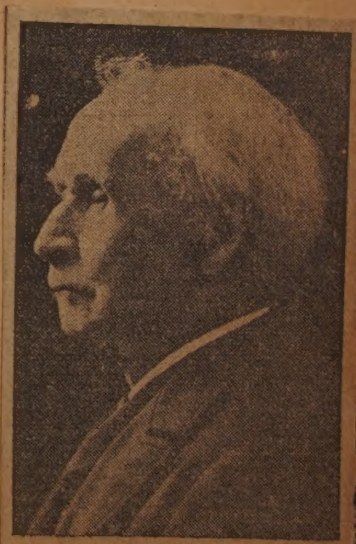

Zoeth Howland.
Sept. 1915.

ONE OF ABLEST REPORTERS WHO EVER SERVED THE STANDARD

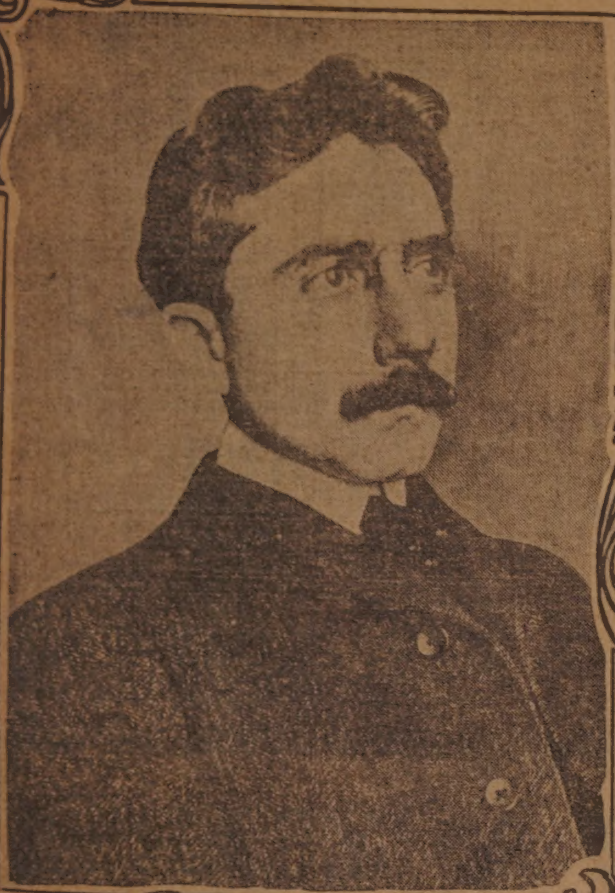

Oct. 2, 1915

CHARLES H. GEILS.

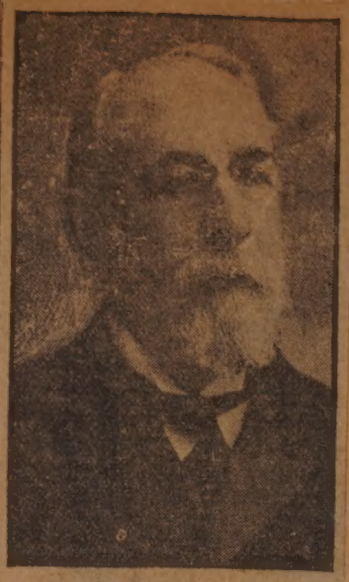

Rev. Dr. Stephen Olin Benton.
Oct. 25. 1915.

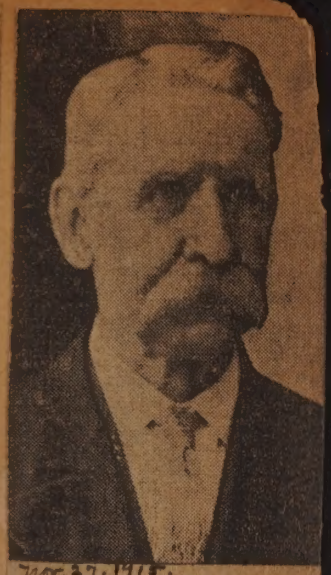

Nov. 27, 1915.
William H. Rankin.

Oct 11. 1915

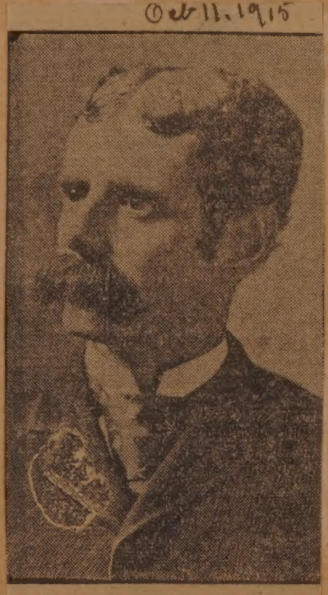

The Late Asa L. H. Allen.

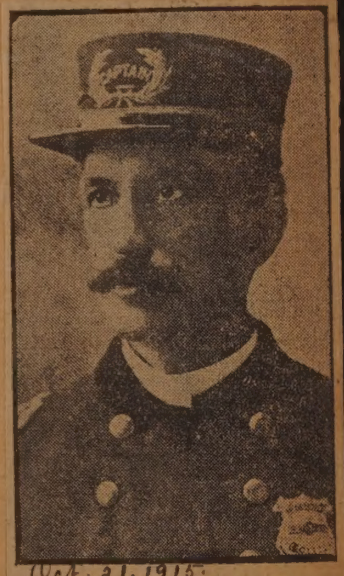

Oct. 21, 1915.
Captain Arthur H. Jones.

Patrick H. Carney.
Oct. 25, 1915.

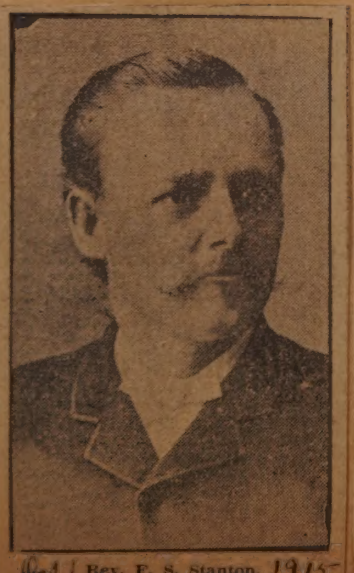

Oct 1, Rev. F. S. Stanton. 1915.

Nov. 11, 1915
Theodore Manchester.

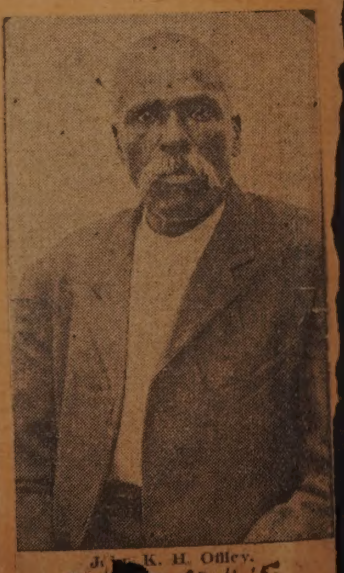

J[illegible] K. H. Offley.
[illegible] 27, 1915.

Nov. 13 Frank Martins 1915

David W. Judson.
Nov. 13, 1915

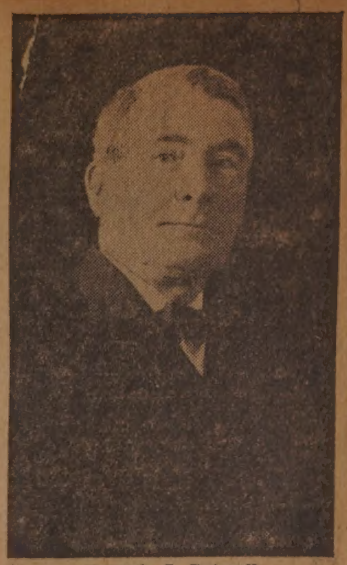

Patrick J. Driscoll.
Nov. 20, 1915.

George A. Snedden.
Oct. 16, 1917.

George A. Snedden of this city, aman in the Naval Reserve Force, n two one dollar prizes for marksmanship at the Wakefield rifle range plishment in winning points at the Wakefield range is especially creditable for the reason that he has never had any previous training in handling a rifle. His accomthis week. Mr. Snedden has been stationed at Newport, and was sent to Wakefield this week with other seamen for rifle practice.

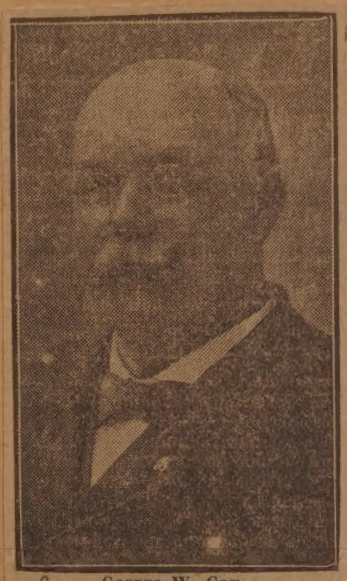

George W. Gay.
Dec. 28. 1915.

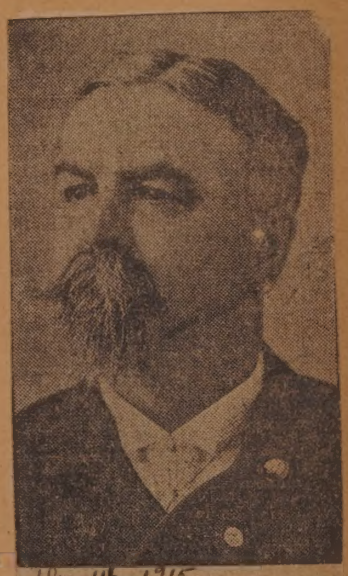

Dec. 14 1915
James N. Parker.

HEADQUARTERS FOR NAVAL RESERVE FORCE AT FAIRHAVEN
NEW ORDERS FOR SHIPPING IN NEW BEDFORD HARBOR

THE OLD ATLAS TACK BUILDING TAKEN [illegible] BY GO[illegible]NT. Aug. 13, 1917.

William Sykes.
Oct. 7, 1917

William Sykes, son of Mr. and Mrs. Gledhill Sykes of Brock avenue is serving as a mechanic in the aviation corps of the United States army. He joined the flying squad about three months ago and at the present time is stationed at San Antonio, Texas. According to the letters he forwards home to his parents, he is greatly taken with life in the army, and [illegible] it first rate.

LIEUT. SILSBEE NOW IN GEORGIA

Commissioned as First Lieutenant in Sanitary Engineering Corps.

Is Now Stationed at Oglethorpe and Is Enjoying the Work.

John A. Silsbee, son of H. A. Silsbee, the foreman of the glass cutters at the Pairpoint corporation, has been commissioned a first lieutenant in the sanitary engineering corps. He

Sept. 28, 1917

Lieutenant John A. Silsbee.

is now stationed at Camp Oglethorpe, Georgia. Lieutenant Silsbee received his eduction in the New Bedford schools and obtained his first experience in engineering work in the city engineer's office under City Engineer W. F. Williams.

Five years ago Lieutenant Silsbee became connected with the Stone & Webster company and worked on the construction of a dam in Keokuk, Iowa. After completing his work in Iowa, Lieutenant Silsbee continued his engineering work in various places in Central America and this country.

May 28, 1916.

Frank B. Sistare Who Received $27 and Board for First Year's Work as Carpenter's Apprentice.

SERGEANT XAVIER SEATED ON HORSE WHICH ROOKIES LEARN TO MOUNT

SERGEANT XAVIER. Oct. 16, 1917.

B. A. Xavier, who is well known in New Bedford, is now Sergeant Xavier of Field Hospital 301, established at Camp Devens, Ayer. In a letter to a friend here he tells of coming from Fort Benjamin Harrison with 39 other enlisted men and about six officers, and of the party being divided into sets of ten each, to act as non-commissioned officers, cooks, etc., in a new field hospital which was to be formed from the draft army. Sergeant Xavier and the other members of his party arrived at Camp Devens October 4 and on October 5 the New Bedford boys marched by the barracks, in the door of which stood Xavier and his commanding officer.

"Here's a clean looking crowd of boys," said the captain. "I wish we were drawing our men today."

In the picture Sergeant Xavier appears on a horse which rookies learn to mount and dismount.

AS NEW BEDFORD'S BOYS STARTED ON THEIR WAY TO WAR TODAY

Sept. 24, 1917

Upper Photographs Show the Last Farewells at the Station and the Arrival of the Special Electrics. Lower Photograph at Left Is a Group of Girls Watching the Train Pull Out. Centre Is Clerk Charles E. Davis of Division Four Calling the Roll. At Right—Baby Held Aloft to Wave a Last Good-bye.

CANVASSES SHOWN A

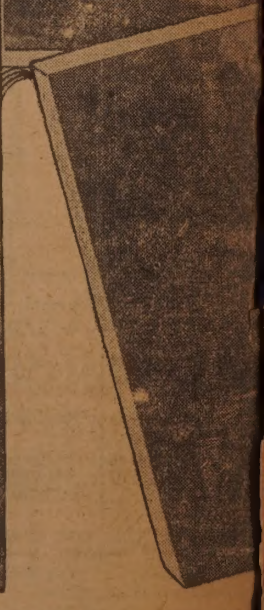

Takes Up Studies at Boston Hospital Previous to College

24, '17 Ernest F. Keyes.

rnest F. Keyes, son of Mr. and Mrs. S. Keyes, has left for Boston, re he is to take a medical course he Massachusetts General hospital, lans to going to a medical school. Keyes attended the Wareham h school, and was prominent in ol activities. He has also been ac- in the Epworth League of the odist church. Before leaving he resented a purse of money by embers of the Epworth League.

Frank Sylvia Given Rousing Farewell Party

Aug. 3, 1917

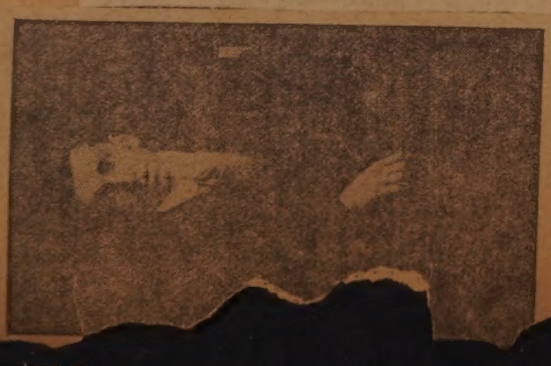

Frank Sylvia.

k Sylvia, of 7 Waverley street, em a rousing farewell party the twenty-one managers of the A. & P. stores in New Bedford, last night in the Odd Fellows' building at High and Foster streets. Mr. Sylvia is manager of the store at Cottage and Allen streets. He leaves Friday for yer.

List of

Shown by M

Goldfish.
Four Mount
Armenian Vi
Story of Ala
Miss G.
Larkspur.
Treasure Tr
Devotion (
The Dancin
Mountain G
Dutch Peas
Modeling.
Morning I
Melting S
Snow Sto
Miss R.
State Ho
Portrait
The

T THE SWAIN SCHOOL

Apr. 9, 1916.

Farewell Party for Harry Cohen on His Departure for Ayer

Oct. 4, 1917.

Harry M. Cohen.

Harry M. Cohen of 227 Mt. P
ant street, having been acepted
soldier of the national army by th
ficials of division two excm
board, will leave Friday for the
to which he has been assigne
Camp Devens, Ayer, and to wish
farewell before his departure
home to assume his duties as a
ber of the fighting forces of the
ed States a number of his
gathered at the home of Mr. an
Joseph A. Lewis, 532 Summer
Tuesday night at a reception
his honor.

Canvasses

Margaret S. Peirce.

n Sketches.
inist.
in.

k.
ed).
esson.
en.
(unfinished).

lery.

(loaned).

New Bedford Boy Is Serving as Enlisted Musician in Army

Oct. 16, 1917.

Francis G. Purrington.

Francis G. Purrington, the son of Mr. and Mrs. John G. Purrington of 147 Arnold street, since early in June has been serving as a musician with the seventh regiment United States coast artillery corps at Fort Adams. He is well known in this city, where he was employed until the time of his enlistment by the Mercury Publishing company.

Fountain Pen and Purse Gifts for Soldier During Visit

Oct. 16, 1917

John Counsell.

About 40 local friends of John Counsell of 157 Bates avenue gathered at his home Friday night on the eve of his departure for Syracuse, N. Y., where he is attached to an infantry regiment of the United States army, after a seven-day furlough here, to wish him farewell and to present him as a parting token a purse of gold together with a fountain pen and other useful gifts. Refreshments were served and an enjoyable evening spent by all.

Has Been Assigned As an Ensign to Brooklyn Naval Base

William Tallman.

Oct. 25, 1917

William Tallman, son of Mr. and Mrs. E. G. Tallman of 92 Green street, Fairhaven, who was one of the 13 students at the Training School for Naval Officers at the Massachusetts Institute of Technology to be commissioned an ensign, is at present stationed at the naval base at Bath Beach, Brooklyn. Ensign Tallman has been made second in command of one of the new 110 foot submarine chasers and is awaiting its completion. He is a graduate of the Fairhaven high school, 1910, and of the Massachusetts Institute of Technology, 1915. Since his graduation from college he has been connected with a firm of architects in Boston.

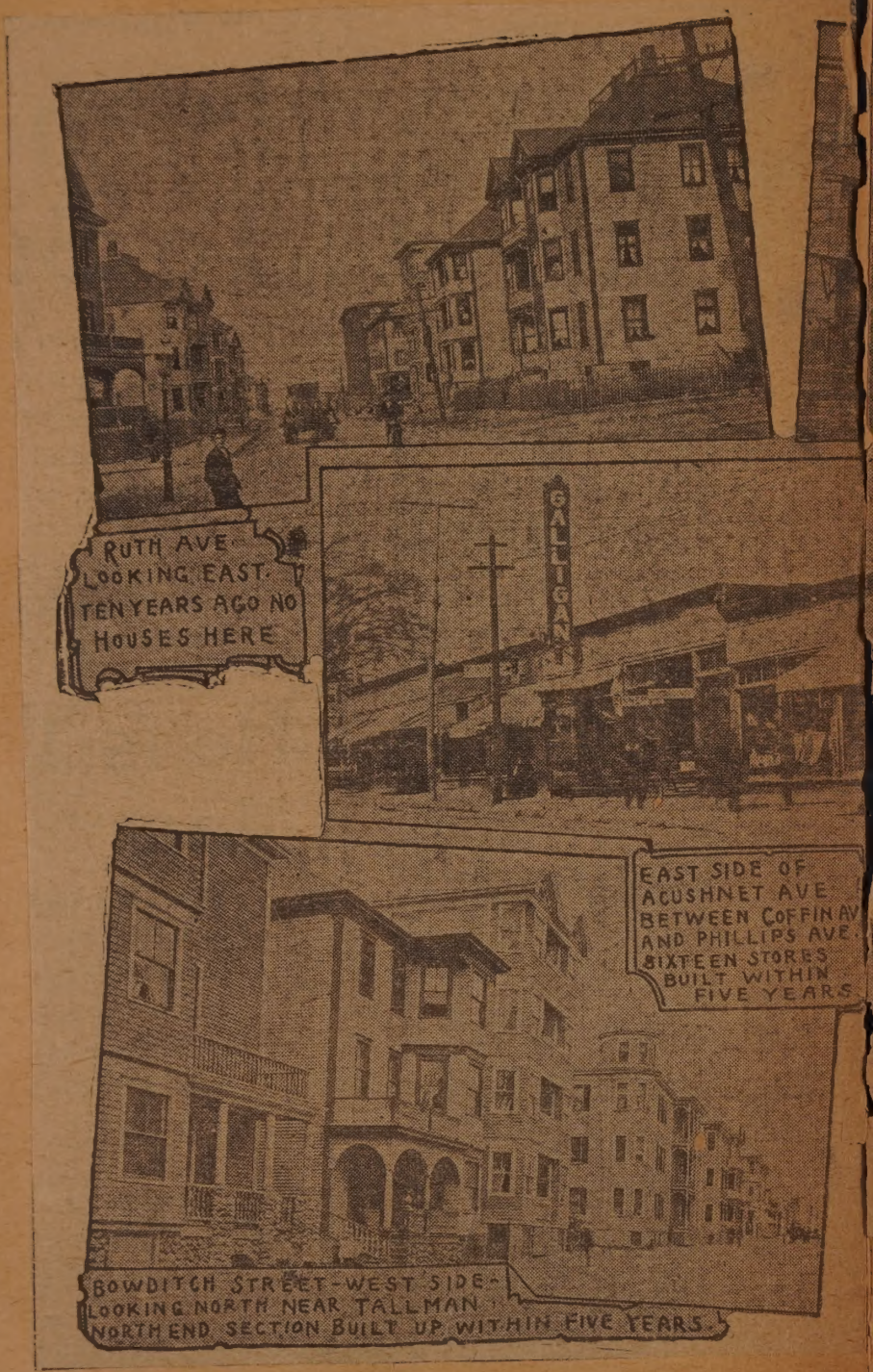
RUTH AVE. LOOKING EAST. TEN YEARS AGO NO HOUSES HERE
GALLIGAN
EAST SIDE OF ACUSHNET AVE BETWEEN COFFIN AV AND PHILLIPS AVE. SIXTEEN STORES BUILT WITHIN FIVE YEARS
BOWDITCH STREET-WEST SIDE-LOOKING NORTH NEAR TALLMAN. NORTH END SECTION BUILT UP WITHIN FIVE YEARS.

New Bedford Man Now a Gunner Instructor In Royal Flying Corps.

Sept. 21, 1917

DAVID STREET LOOKING EAST. NO HOUSES ON THIS STREET TEN YEARS AGO.

May 22, 1910.

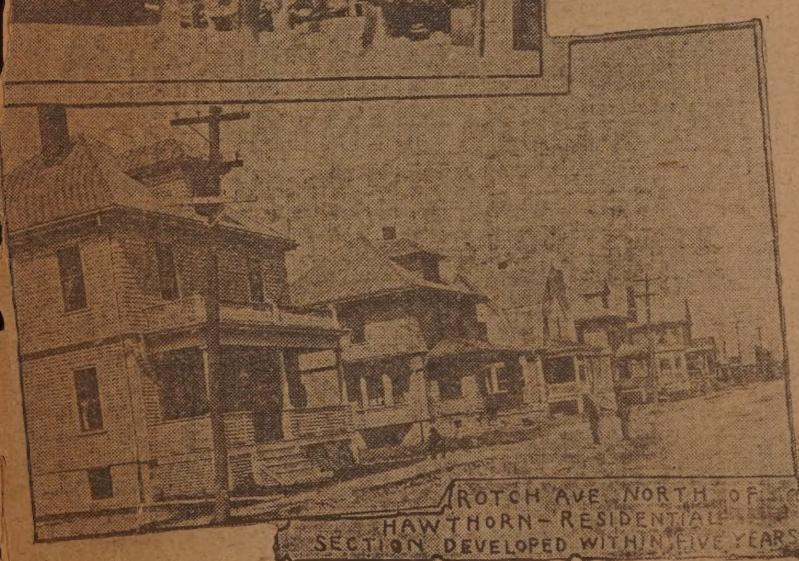

ROTCH AVE. NORTH OF HAWTHORN - RESIDENTIAL SECTION DEVELOPED WITHIN FIVE YEARS

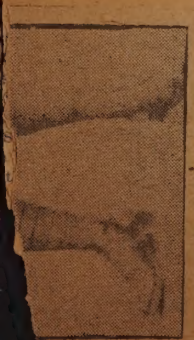

Percy Astin.

Percy Astin, of this city, a member of the royal flying corps and stationed in Canada, is in the city for a few days and is being kept busy by his friends, telling of his first experiences as a flying man. Astin is an aerial gunner instructor at the University of Toronto and has already been up in the air several times at his position behind the gun in the front or within the flying machine.

"Straight flying is rather disappointing," he said today when asked about the feeling which he experienced on making his first flights. "You know," he said, "I expected so much but I really found very little to enthuse over. Of course, it makes a difference when it comes to doing stunts."

Astin expects to leave this city Wednesday in order to be back at his post on scheduled time. He is a member of the Workingmen's club. Together with Harry Ashworth, he left this city several months ago and both were successful in getting into the corps. Ashworth is now engineman and propeller swinger in charge of the machine of Vernon Castle, the famous dancer, now located at Deserbato.

Malcolm Norwood Is Stationed at Fort Banks, Winthrop

Oct. 17, 1917.

Malcolm Norwood.

Malcolm Norwood, the son of Mr. and Mrs. Malcolm Norwood of 1208 Acushnet avenue, is stationed at Fort Banks, Winthrop, as a private of the 19th Company, Massachusetts Coast Artillery corps, national guard, having enlisted in this organization, then known as the 4th company prior to the outbreak of the war.

While in this city Norwood was a member of the Crescent Athletic club and was more generally known as Young Scotty, having done considerable boxing under that name.

He has an older brother, John Norwood, in the same company, but stationed at the Nahant barracks.

Dr. William Butler Commissioned as First Lieutenant

Oct. 6, 1917.

Dr. William L. Butler.

Dr. William L. Butler of 287 Rivet street has been commissioned as a first lieutenant in the medical department of the officers' reserve corps of the army of the United States. He was granted his rating Sept. 24, and since that time has been awaiting assignment, having filed application for service abroad. Lieutenant Butler was born in this city and attended the public schools here. He graduated from the Baltimore Dental college with the class of 1915, and has since been a practicing dentist in this city.

NEW BEDFORD POLICE STATIONS

Jan. 30, 1916.

Women's Lockup

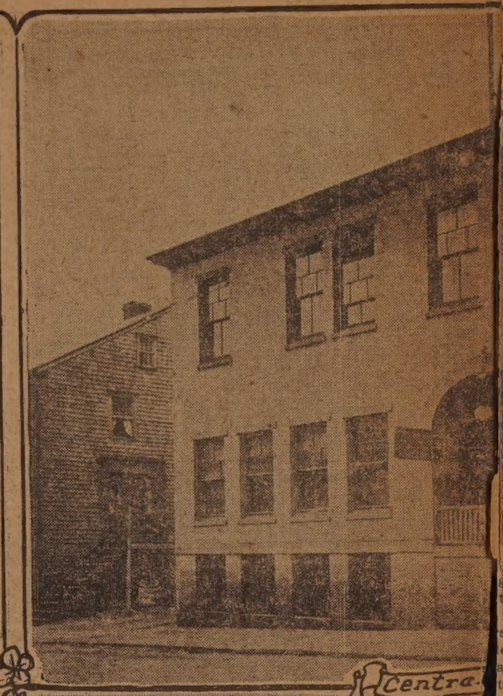

Central Police Station

Hempton Street

Old Mill Street

Weld Square

Ward Six

Willis Street

CENTRAL STATION BUILT IN 1822 FOR A TOWN HOUSE---WILLIS STREET STATION BUILT IN 1858---OTHER STATIONS ARE MORE MODERN.

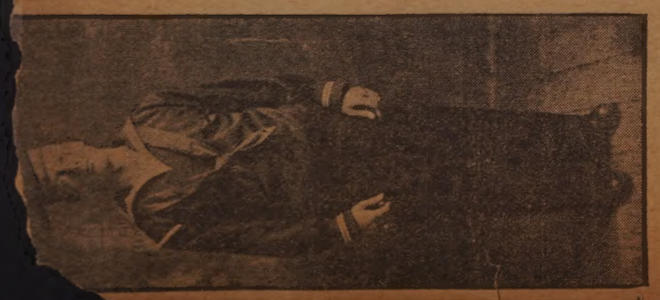

Sigmund Gunderson.
Oct. 23, 1917.

Sigmund Gunderson, a cousin of Robert Gunderson, is at present in the navy and is stationed at Portsmouth, N. H. He expects very soon to go on a transport. Gunderson likes the life immensely and has gained 10 pounds in the last three months.

Ernest L. LaFrance.
Oct. 23, 1917.

Ernest L. LaFrance of this city is now stationed at Fort Benjamin Harrison, Indiana, as a member of the medical corps. He enlisted the 15th of September and was first assigned to Fort Slocum, New Rochelle, New York. Five days after he was transferred to Fort Benjamin Harrison, Indiana. Mr. LaFrance writes that although army life is a great change from a city life he has nothing but praise concerning the treatment accorded the boys. He says also that being a musician he finds comfort in his violin. He has formed an orchestra among the boys of his camp called Fort Benjamin Junior orchestra. [illegible] is a Mr. and

Upper Left—Walter H. Bassett, as he looks today, and when he began in the store business by blacking stoves in Greenfield, Mass.; The Household, of which he is manager. Upper Right—Michael J. Leahy, as he looks today, and in the early days of his business experience, as a buyer. The Star Store, of which he is manager. Lower Left—C. F. Wing Co.'s store. Lower Right—Samuel Dudgeon, of Steiger, Dudgeon Co., as he looks today, and when he was just starting in the business years ago. Steiger, Dudgeon Co.'s store.

may 28, 1916.

DRAFTED MEN FAIRHAVEN'S GUESTS AT FAREWELL

Sept. 21, 1917

NORTH END MAN WAVING HIS LAST FAREWELL

Illam Walsh and Son.
Oct. 5, 1917.

n Walsh, who is employed at
r Bedford storage warehouse
north end of the city, was
obably the last man in New Bedford
tender his farewell to the drafted
ys as they left for Ayer this morn-
and the accompanying photo-
h shows him waving an Ameri-
flag and his good wishes to the
d contingent as they were started
their way to Camp Devens.
r. Walsh has one of his sons serv-
in the navy, and he is also shown
he photograph, having joined the
es previous to the draft.

TYPES OF DWELLING HOUSES IN NEW BEDFORD'S MANUFACTURING DISTRICTS.

Old Time Mill Tenements a Thing of the Past—Textile Operatives Well Housed in Attractive Dwellings.

May 22, 1910.

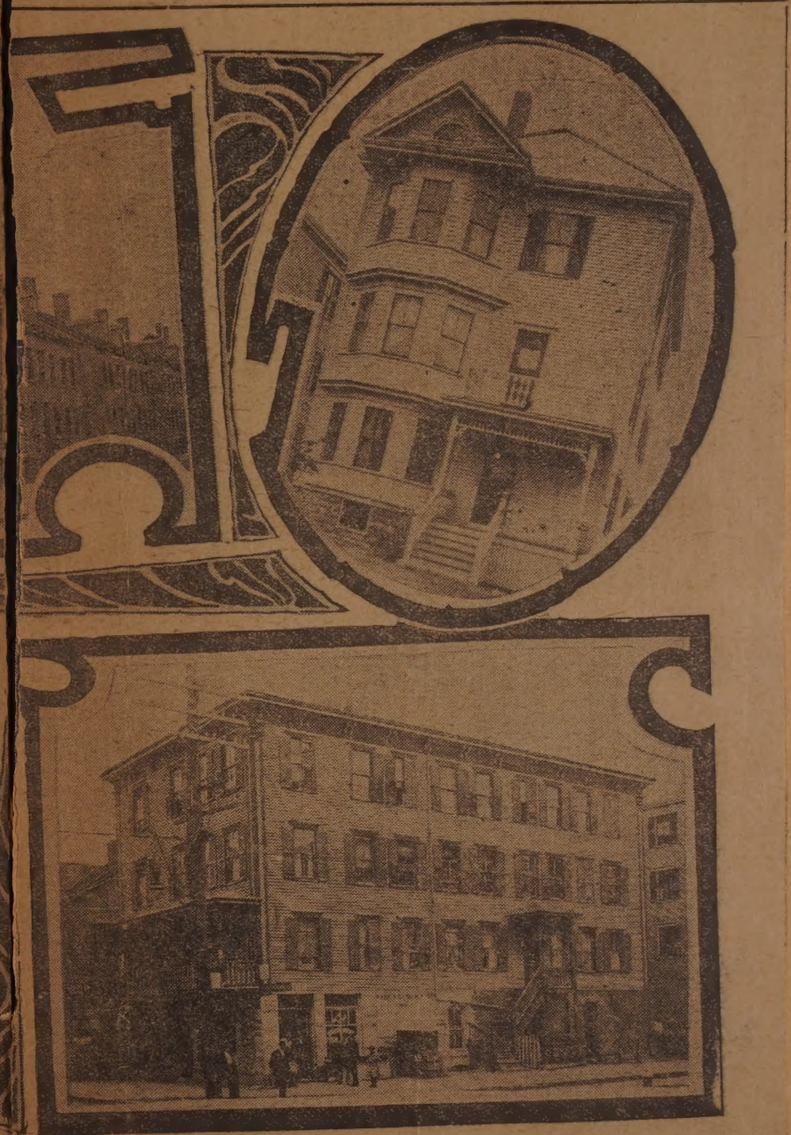

PICTURES WHICH SHOW EVOLUTION OF THE WORKINGMAN'S DWELLINGS.
Grinnell Mill Blocks on North Front Street.
Mill Workers Cottages on Fairmont Terrace.
Type of Modern Three Tenement House.
Old Type Tenement Block on Coggeshall Street.

WHALEMAN AND VETERAN DIES

Charles F. Purrington, Brother of Frank H. Purrington, Was Both Sailor and Soldier in Civil War.

Charles F. Purrington of South
rmouth, the brother of Frank H.
ington of 107 Summer street, died
home in that town this morn-
g, at the age of 73 years and 11
onths. Mr. Purrington was a for-
r whaleman and both a sailor and
ldier in the Civil war.
He was engaged in the whaling in-
stry from early boyhood until the
ening of the Civil war. He sailed
a first voyage on the old bark Mer-

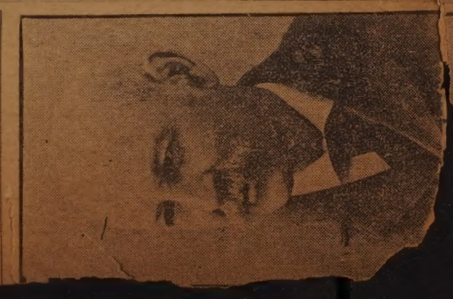

Purrington.
Oct. 23, 1917.

Alfred J. LaBonty Oct. 7, 1917
In U. S. Cavalry Serving in Texas

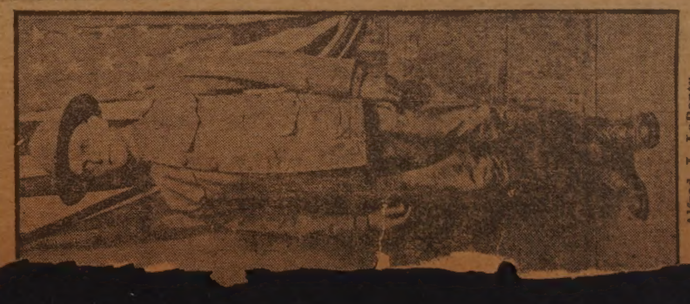

Alfred J. LaBonty.

red J. LaBonty is another New
ord young man now in the ser-
of his country, serving as a mem-
of K troop, 5th U. S. Cavalry. The
's regular post is at Fort Bliss,
Private LaBonty writes that it's
long time since the troop has
n at its post. Just at present the
p is patroling the Mexican border,
LaBonty writes to The Standard
the climate is very warm there
His letter comes from Faben,

RETURNS FROM FOREIGN WATERS

William Eckersoll Now on a U. S. Battleship in American Port Tells of His Experiences in Europe.

William Eckersall, formerly of this city and now serving on a United States battleship stationed at an American port, has written to friends in this city, and a portion of his letter tells interestingly of a recent trip across the Atlantic ocean made in the ship on which he is serving. Some extracts from the letter follow:

"While in mid-Atlantic the ship encountered a terrific storm and for a few days there was little hope of sav-

Oct. 5, 1917.
William Eckersoll.

ing her because the sea swept over the decks for hours. Hundreds of gallons of oil had to be thrown overboard."

"On the morning of the 23d our oiler, while attempting to reach his quarters, was twice washed overboard and back again, receiving a severe fracture of the knee. He was later sent to a hospital at Malaga, Spain, for treatment."

"We lay in Alexandria six months waiting for a guarantee from the Central powers to transfer 500 Jews from Beirut, Syria, to the Isle of Crete. We were refused the guarantee, simultaneously receiving orders from home to report in home waters."

"Captain Blakeley therefore determined to run the blockade through the Mediterranean, and we arrived in American waters after an absence of almost three years spent in Europe."

Harry Walker.
Oct. 2, 1917.

A farewell party was given at the home of Mr. and Mrs. Marty, 16 Salisbury street, on the home coming of Harry Walker, who had ten days leave from the Canadian Kilties. A chicken supper were served for the relatives Sunday and Tuesday night refreshments were served for many friends who were in attendance. Many useful presents were given, among them were a soldier's outfit from relatives, boxes of cigarettes and cigars and gifts of money. Among those present were Mr. and Mrs. Marty, Mrs. Margaret Walker and family, Mrs. Barker, Mrs. Nellie Healy, Mr. and Mrs. Hall, Hugh Barker, Mr. and Mrs. Hadfield, Mrs. Ada Wroe, Mr. and Mrs. Buckles, Mr. and Mrs. Becton.

William Thompson.
Oct. 2, 1917

Henry Laureman and William Thompson, employes of the Belleville storage warehouse, who are to leave for camp at Ayer sometime this month, have been presented with wrist watches by their workmates.

The presentation to Mr. Lauerman took place Saturday, and last evening Mr. Thompson received his remembrance during a surprise visit made to his home, 129 North William street, Fairhaven. Refreshments were served, and there were songs by Andrew McLeod, a reading by Robert Paquin, and piano solos by Mrs. Thompson.

The party included Miss Edna Davis, Ernest Lee, Milton Antone, L. J. Ribeau, J. F. Lemaire, Joseph Mayhew, Andrew McLeod, Hector Gendron, Walter Lethbridge, Robert Paquin, Jerry Fuller, Fred Gosselin, Burke, George Hand.

STYLES OF RESIDENCES CHANGING MATERIALLY WITH EACH GENERATION.

May 22, 1910.

Cottages Growing in Favor Among All Classes of Builders—Three Tenement and Apartment Houses of the Future.

TYPES OF COTTAGES IN THE WEST CENTRAL RESIDENTAL DISTRICT, AND, IN THE MIDDLE, ONE OF THE THREE TENEMENT DWELLINGS THAT ARE COMING INTO VOGUE.

The Son and the Grandson of Soldiers Who Saved the Nation

Sergeant Samuel B. Rawes.
Oct. 25, 1917

Sergeant Samuel B. Rawes of this city is now stationed at Camp Devens with Co. E, 302d Infantry. Sergeant Rawes was home on a short furlough recently and reported that he enjoyed army life very well. He is the son and grandson of soldiers. His grandfather, Thomas Rawes, fought in the Civil War, and his father, William Rawes, in the Spanish-American War.

Anthony King. Oct. 22 '17

Among the boys from this city w[ho] are doing their bit for their cou[n]try is Anthony King of 221 Purcha[se] street. Mr. King enlisted in the Sig[n]al Corps on July 30th and was a[s]signed to the 59th Aero Squadron [at] San Antonio, Texas. He says he lik[es] the work very much and says it [is] a great life. He was appointed a[n] [ac]ting corporal in camp

OLYMPIA, NEW BEDFORD

April 2, 1916

Yaroslav Kouble, Now in the Navy, Home on Furlough

Yarsolav Kouble.
Oct. 10, 1917.

Yaroslav Kouble, an honor graduate of the New Bedford High school (February, 1917), and a former major of cadets there, was home on Sunday on a 24-hour furlough. Kouble is now serving Uncle Sam in the navy, and is stationed at New London.

Kouble enlisted the day before Easter, 1917. He has complained of lonesomeness. He reports that Red Cross outfits have been distributed to the boys, for which they were sincerely grateful. He is enjoying the new life, however, and occasionally meets New Bedford boys in the service. He wishes that more New Bedford people would write to him. He expects that the order to go across will be received before many months. He finds his training in the High School cadets of great service now.

Apr. 2, 1916.
TIERS OF BOXES AT THE OLYMPIA THEATRE.

Lesley B. Allen Selected Platoon Leader at Plattsburg

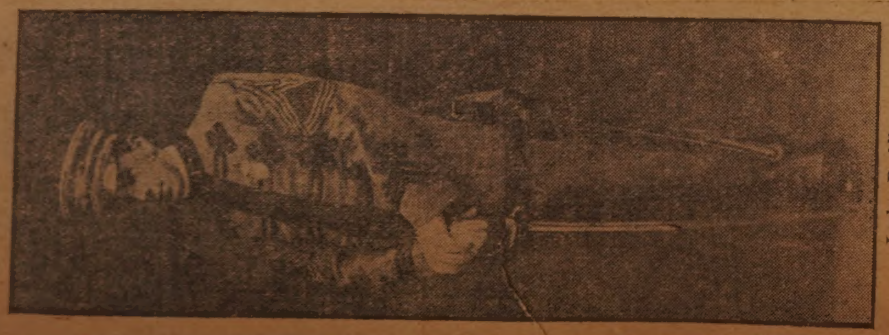

Lesley B. Allen.
Apr. 2, 1917

Lesley B. Allen of this city has been appointed third platoon leader at the Plattsburg camp. Mr. Allen took the officers' training course at Harvard last spring and then went up to Plattsburg as instructor in map-drawing. While in High school Mr. Allen was prominent in the High School cadets and was adjutant during his senior year.

S NEWEST THEATRE

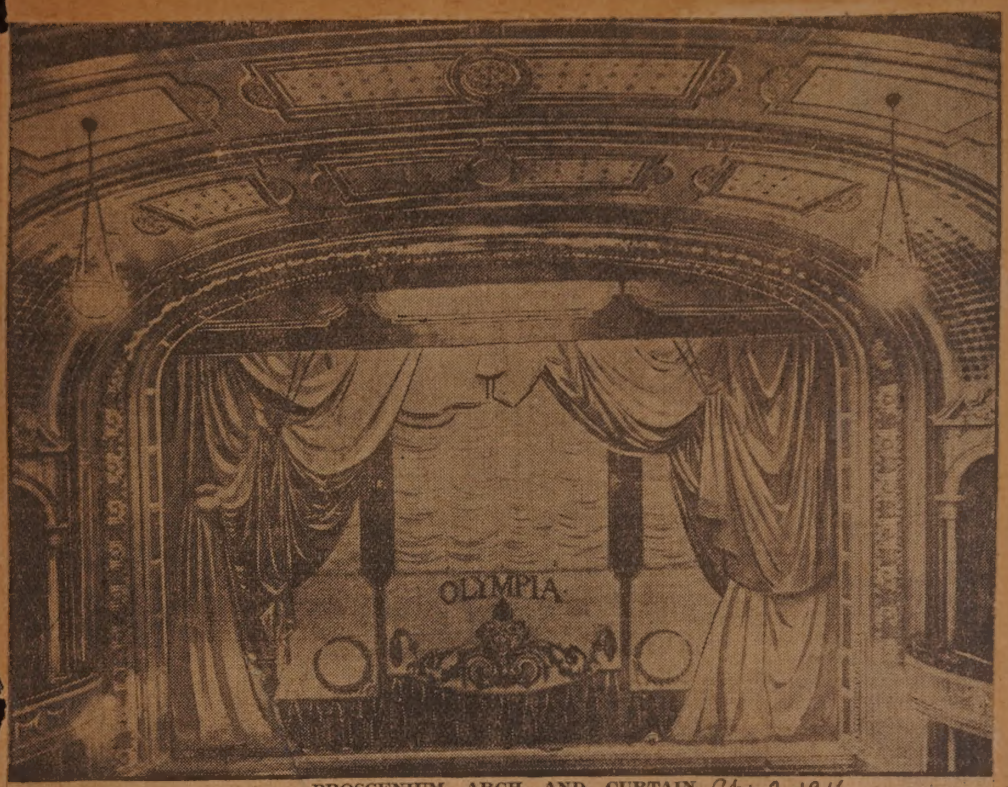

PROSCENIUM ARCH AND CURTAIN. Apr. 2, 1916.

VIEW OF THE OLYMPIA THEATRE INTERIOR. Apr. 2, 1916

LIEUT. PARENT WRITES HOME

New Bedford Man Is in European Waters on Torpedo Boat Doing Patrol Duty Chasing U-boats.

Lieutenant Homer J. Parent, who left here in command of the sixth deck division of the naval militia, is in European waters on one of the

Lieutenant Homer J. Parent. Oct. 22, 1917.

torpedo boats doing patrol duty and chasing German U-boats. He has recently been transferred from the ship upon which he originally went abroad and at one time was on the U. S. S. Hinton. Lieutenant Parent says that the receipt of mail from the United States is the one big event that everyone looks forward to, and writes that he reads The Standard, which is mailed to him regularly, twice over. Lieutenant Parent has seen much active service at sea, but his letter is mostly of a personal gossipy nature in keeping with the dictates of the rigid censorship, and his letter is headed "In Europe, September 29, 1917."

Harold B. Ellis. Oct. 10, 1917.

Ellis is only 19. He enlisted last spring in the medical department, and is now in the First Company, M. O. T. C., and hopes to be made an officer.

ENJOYS SERVICE AT OGLETHORPE

Harold B. Ellis Writes of Experiences in Georgia Fort.

Men Wash Own Dishes and Clothes---Rise at 5.30, Retire at 9.

Harold B. Ellis, of this city, has written to relatives here of his experiences at Camp Greenleaf, Fort Oglethorpe, Georgia. Ellis is the son of Caleb L. Ellis, and great-grandson of Caleb L. Ellis, who when he died 20 years ago was the last survivor of the first city government. Young

CIVIL WAR PULP

Rev. Benjamin S. Batchelor preached in behalf of abolition

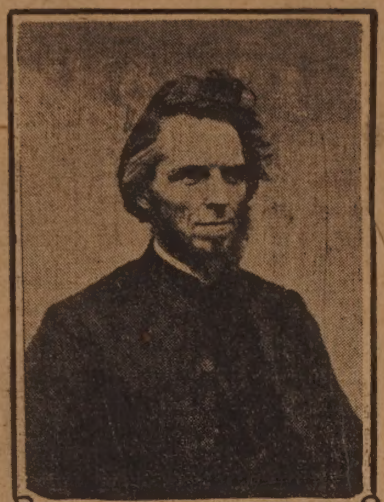

Rev. Wm. MacDonald Editor Zion's Herald

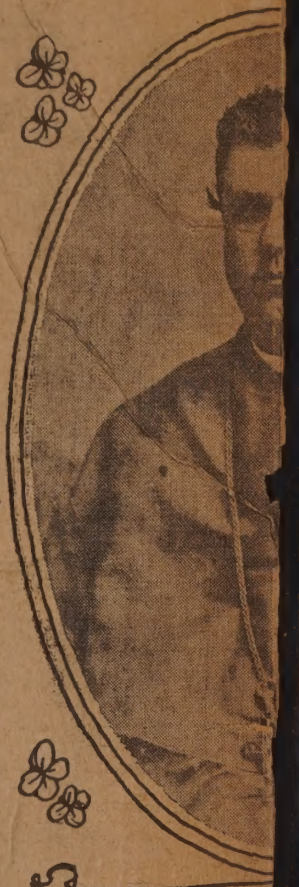

Bishop L... Chaplain ...

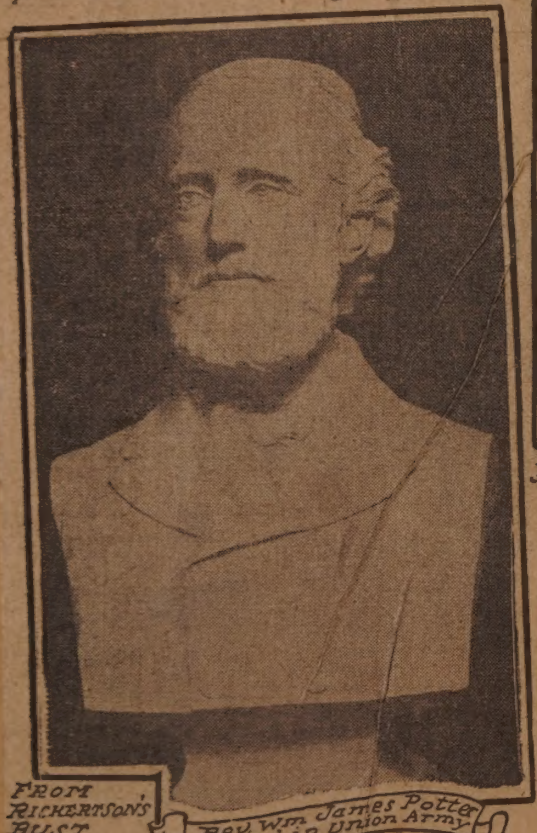

FROM RICKERTSON'S BUST.

Rev. Wm James Potter served in Union Army

Rev. John Girdwood strong advocate for defence

NEW BEDFORD
FIFTY YEARS
IN THE CONT
THE SCRIPT
CATE SEI

Shakespeare in New Bedford

Apr. 23, 1916.

RARE PORTRAITS FROM THE COLLECTION OF EDWARD DENHAM

Garry Hough

Mrs. Hough
cast as Desdemona in 1847

Daniel Goldrick Is Spending His Shore-Leave Here

Daniel Goldrick

Oct. 7, 1917.

Daniel Goldrick, a member of the 6th deck division, Massachusetts naval militia, stationed aboard the United States ship-of-war Nebraska, is spending an eight-day furlough with his family in this city, and last Friday night was surprised at his home at the corner of Summer and Cedar Grove streets and presented with a handsome fountain pen. A pleasant evening was spent by the company in the enjoyment of vocal and instrumental selections and other forms of entertainment. Among those present were Miss Mary Durant, Miss Marion Kenyon, William Quinlan, Miss Margaret Goldrick, William Kinney, Miss Dolly Goldrick, Joseph Harrington, Miss Gertrude Lynch, Miss Ethel Lynch, Miss Alice Goldrick, Miss Olive Ingham, Miss Sadie Ingham, Ned Lafferty, Miss Nellie Goldrick, Corporal Thomas Coffey, Miss Jessie McClusky, Miss Annie Darlington, Zephias Barriteau, Mr. and Mrs. Goldrick, Miss Lena Goldrick and Miss Mary Goldrick.

Liberty Hall

GOVERNORS J. H. CLIFFORD AND H. H. CRAPO

June 4, 1916

John H. Clifford
Governor of Massachusetts

Henry H. Crapo
Governor of Michigan

CHARITY ORGANIZATION TO OPEN NEW BRANCH

Sept. 2, 1917.

Situated at North End Will Help in Expeditious Handling of Cases in that Section—Work Has Shown a Steady Increase Lately.

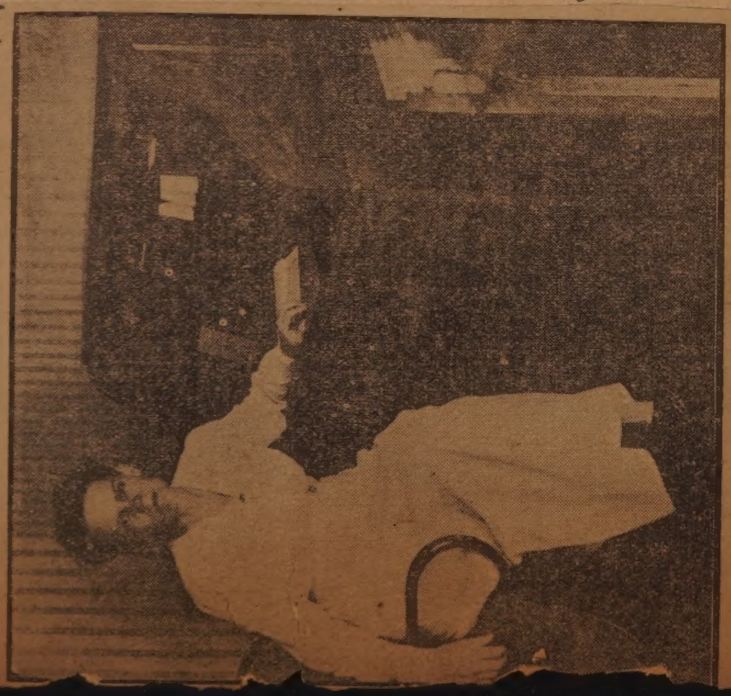

The north district branch office of
e Charity Organization will open at
66 Acushnet avenue on Monday,
pt 3. The office will be in charge of
s Jean E. Todd.

6.

NINE CIVIL WAR VETERANS LEFT IN MATTAPOISETT

More Than 200 Went from that Town to Serve in the Union Army and Navy—Remarkable Record of Which Town Is Proud.

May 28, 1916.

George H. Duncan.

Theodore S. Morse.

Henry J. Purrington.

Gideon B. Barlow.

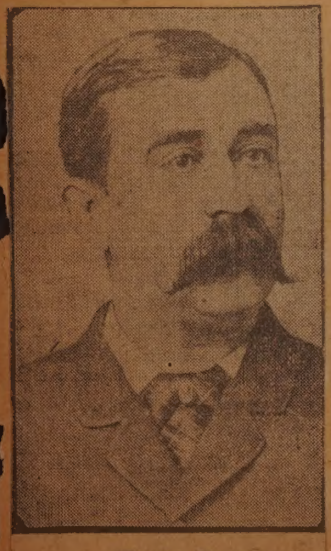

Thomas Dexter.

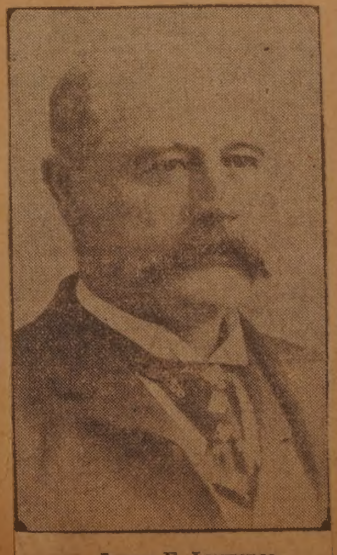

James F. Lawrence.

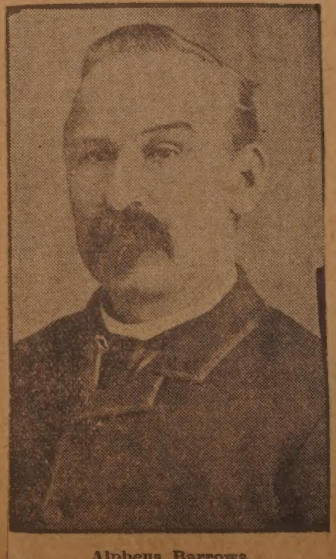

Alpheus Barrows.

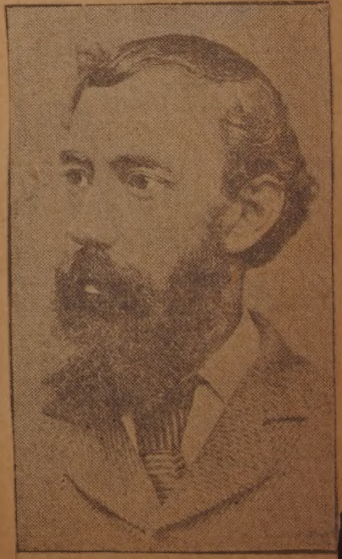

Charles L. Eldredge.

IT PREPAREDNESS

Feb. 27, 1916.

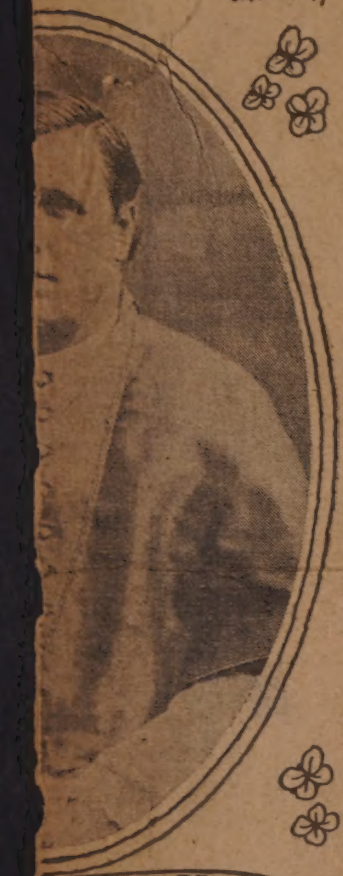

S. Mc Mahon
Union Army

Rev. Mark Trafton

Rev. William Jackson
Chaplain 55th Mass. regiment

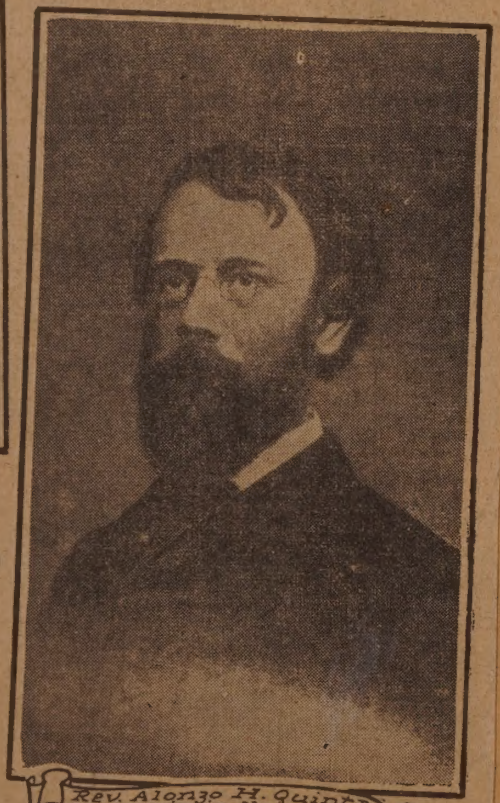

Rev. Alonzo H. Quint D.D.
Chaplain in Union Army

PREACHERS OF
AGO WERE ONE
ENTION THAT
URES ADVO-
F-DEFENSE

May 7 1916

SONS OF NEW BEDFORD'S WHALING DAYS HAVE FOUND THEIR LAST PORT IN SAILORS' SNUG HARBOR.

Left to right: Herbert R. Reynolds, David H. Curtis, Shadrach Tilton, Edwin F. Taber

WATER-FRONT VETERANS OF THIRTY YEARS AGO

Oct. 7, 1917.

"United Order of the Sons of Rest. Open at all hours, excepting Grub Time. Per Order Committee." And as though this wasn't enough, he decorated the bottom of the door with a skull and cross bones. Sons of Rest was a fanciful name, but since one of the members had taken the trouble to select a name someone else undertook to elect officers. Russell was named for president, West for treasurer, Conway for vice president, and Holmes for corresponding secretary. So far as any business the officers conducted, they are doubtless still in office. All the men in the picture are living with the exception of Burgess and Holmes.

The midship house in the picture came off the old three-masted schooner Hopeon. John Richardson, who was then a whaling agent, bought the schooner and refitted her as a bark, and in changing her over the midship house came off and fell into the possession of Mr. West. The Hopeon was afterwards lost up around Greenland. The picture was apparently taken about scallop time, as several of the men in the group are apparently resting a minute from their labors, though the men still have their cutting aprons on. When Harry West moved his boat business further north he took along the old midship house and for a number of years used it in his present location, until later on he bought his present house. The old house fell into disuse and not long afterwards was broken up.

olks used to loaf along the water t years ago just as they do now- s. The picture shows a group n some thirty years ago on what then known as Jim Doull's ", located between what is now 's wharf and the steamboat to the north. Harry West ran house there, had boats to re does today, and the on the wharf was a rendezvous for water front veterans of the day. In the picture there are five men and two boys, the latter junior members, who doubtless happened along just in time to have their pictures taken. The men in the picture looking at it from left to right, are Edward Russell, sitting down; Harry West, James Gilbert Burgess and Alonzo

Those who gathered in the old house had no formal name by which they called themselves, but one day, Russell, the artist of the company, had nothing else to do and he proceeded to decorate the house door with fancies of his mind. At the top he painted on the word "Office," and what he painted on below this word

DIER BROTHERS ON FURLOUGH GIVEN RECEPTION AND PRESENTS

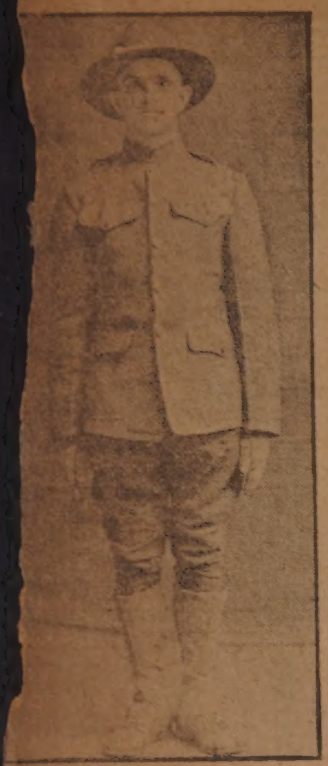

Private George H. C. Lewis.

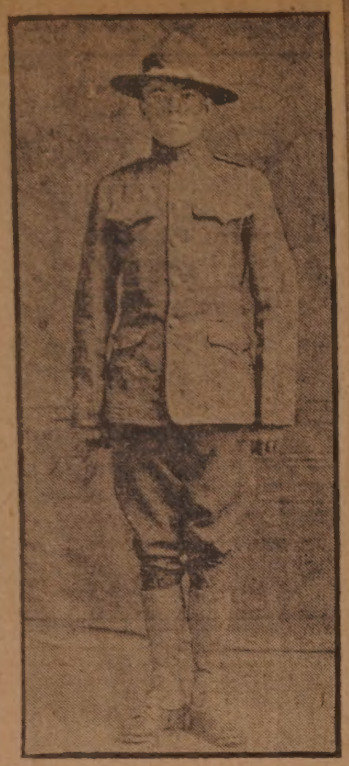

Dec. 11, 1917 Private Charles D. Lewis.

Private George H. C. Lewis and ivate Charles D. Lewis, of Company 302d infantry, Camp Devens, sons Joseph H. and Ida E. Lewis of Franklin street, this city, arrived ne Saturday night on a 24-hour lough. A reception was tendered ov at their home. During the eve- g each was presented a wrist ch from the employes of the shnet Sawmill company and ds. Both boys have worked at sawmill for several years. They were the recipients of boxes of chocolates, cigars and cigarettes, sums of money from their father, and other presents. The following were present at the reception: Joseph H. Lewis, Ida Lewis, Henry Smith, Annie Wilkinson, Henry Lewis, Isabel Lewis, Ida Haritos, Robert Lewis, George H. C. Lewis, Charles D. Lewis, Abbie Lewis, Arthur Blanchard, Lizzie Lewis, Warren George, Philip Ledger, Alfred Lewis, Henry F. Lewis, Ida A. Lewis, May Veary, Nora Veary, Ernest White, Henry Spoor.

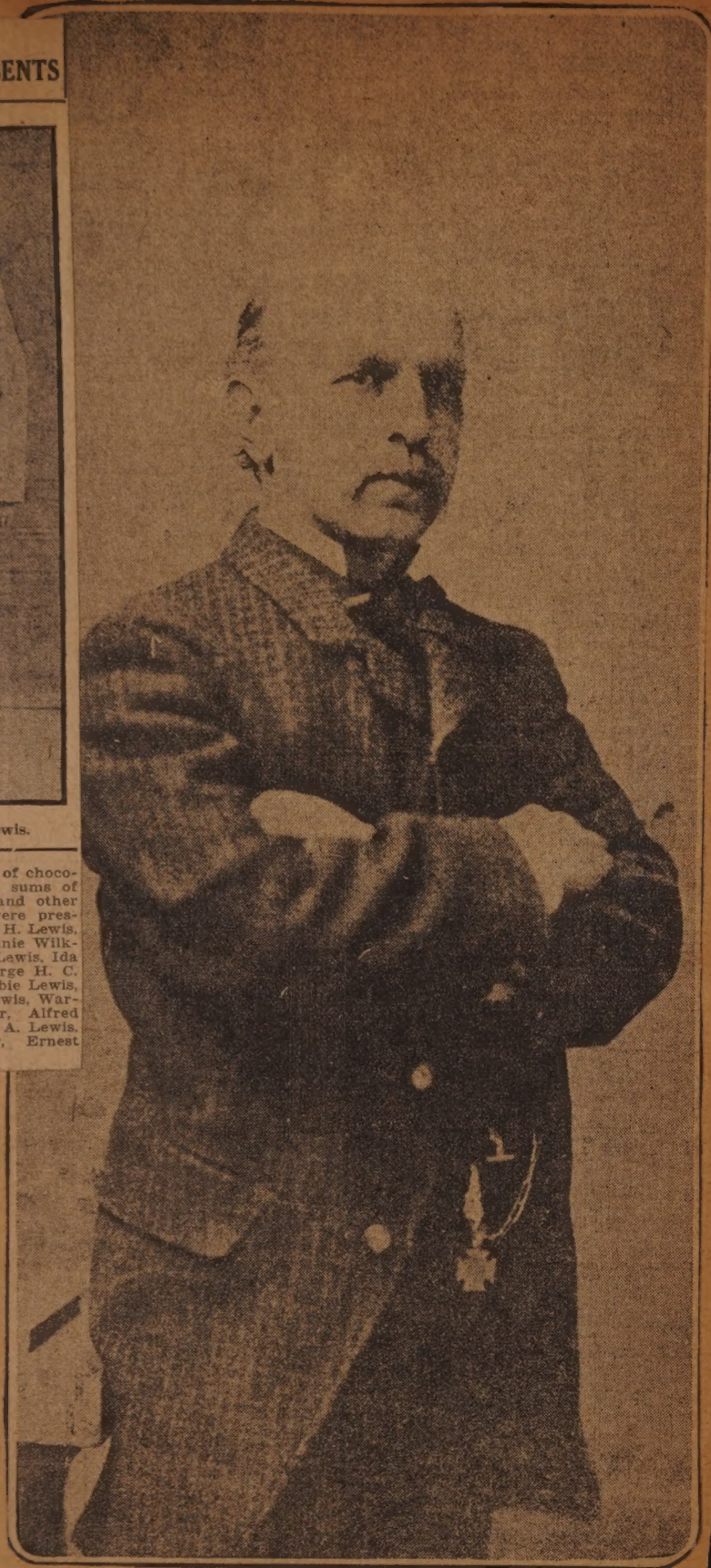

William T. Soule

George D. Sylvia Has Won Distinction at Camp Devens

Dec. 4, '17.

George D. Sylvia.

nusual distinction has come to rge D. Sylvia, one of the drafted who left New Bedford with the contingent. Without much pre- military training, Mr. Sylvia has romoted to the rank of first sergeant major of the ad- adquarters staff, 302nd In- oned at Camp Devens.

Sergeant Major Sylvia was employed as senior clerk in the accounting department of the New England Telephone company's local office when he was drafted. His home is at 167 County street. He was one of the men who seized the opportunity to take military training under Major Joseph L. Gibbs before he was called away and his few weeks' drill at the armory was all the military experience he had had when he was ordered to Ayer.

The second day after he reached the training camp, he was promoted to corporal and he was jumped from corporal to sergeant-major a few days ago.

...IVELY TILT IN 1881 WHEN THE SOULE BROTHERS, RUNNING AGAINST EACH OTHER, BOTH TRIED TO BE MAY OR

Jan. 23, 1916.

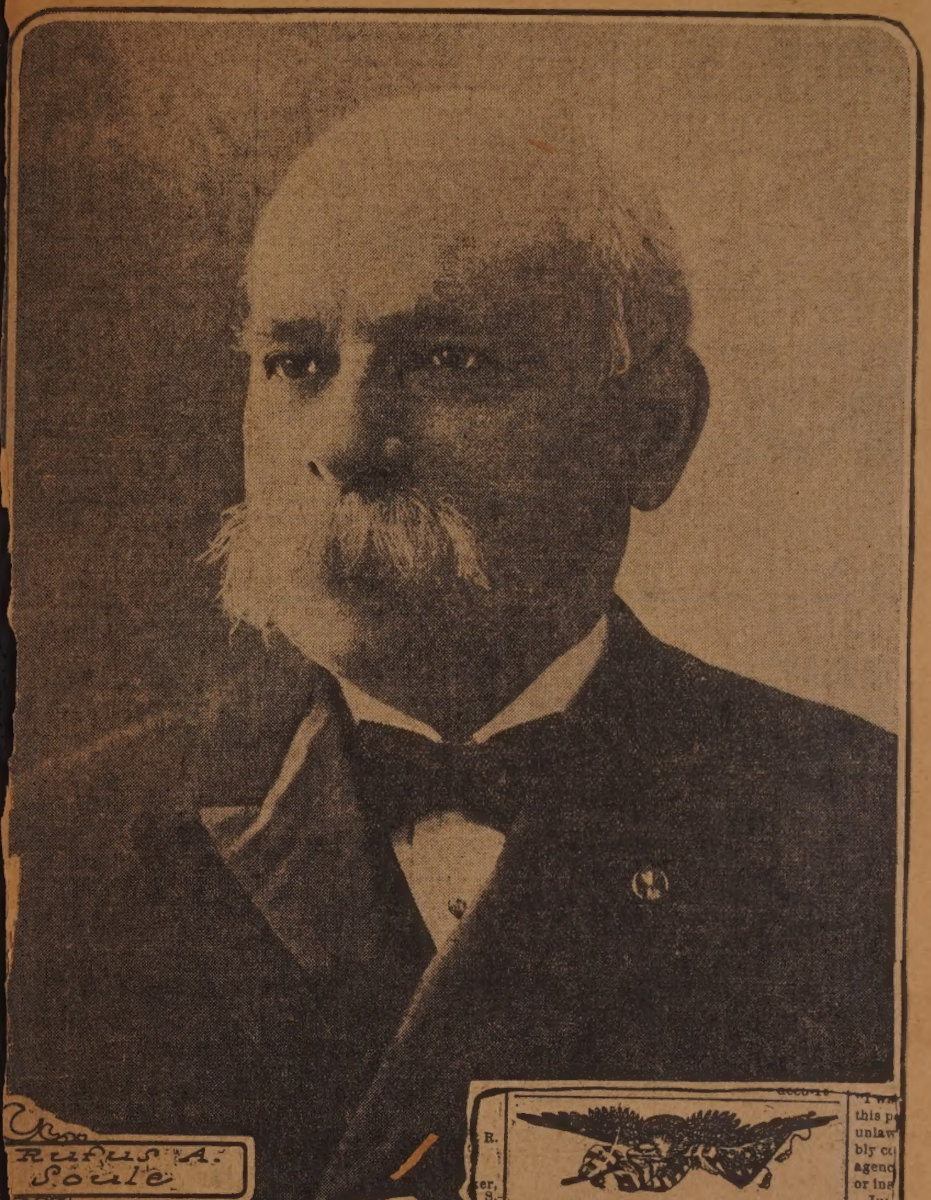

Rufus A. Soule

RALLY.

CITIZENS' TEMPERANCE PARTY.

At City Hall,

THIS (Monday) EVENING,

AT 7½ O'CLOCK.

ALL IN FAVOR OF

RUFUS A. SOULE,

FOR MAYOR,

And the Temperance Ticket, are invited to be present.

☞ There will be speaking upon the temperance question and the municipal election tomorrow. Music by Hill's New Bedford Band.

THE SUPPORTERS OF

HON. WM. T. SOULE

WILL HOLD A

GRAND RALLY

In Waite's Hall,

THIS (Monday) EVENING,

AT 7½ O'CLOCK.

☞ Good Music and Good Speakers will be in attendance.

dec5-1t

Angus Cormier of New Bedford Safe in France

Oct. 14, 1917.

Angus Cormier.

Oct. 14, 1917.

Word of the safe arrival in France of their son, Angus, a member of the engineer corps of the expeditionary forces of the army of the United States, has been received by Mr. and Mrs. Edward Cormier of 442 North Front street. Young Cormier enlisted in this city last May.

A farewell party was given Tuesday at the home of Mr. and Mrs. Wright Wilde of McGurk street in honor of their son, James I. Wilde, who was home on a short furlough from Fort

James I. Wilde.

Oct. 12, 1917.

Ethan Allen, Vermont. Mr. W...

Mrs B. R. Almy (Miss Emily M. Cummings) Senior New Bedford Alumna of Wheaton June 11, 1916.

Cecile Covell of New Bedford, one of most recent graduates at Wheaton

June 11, 1916.

Samuel Levinson In U. S. Cavalry On the Border

Oct 7, 1917.

Samuel Levinson.

ivate Samuel Levinson, a mem- f F troop of U. S. cavalry, writes ie Standard from El Paso, Texas. n he wrote last week his troop at Camp Stewart, but he expected troop would be transferred to Fort s, three miles away, in a few days. some time, Levinson writes, he been one of twenty men detailed the ammunition train. Levinson injured by a horse several weeks , but he is now out of the hos- and all recovered. "This Texas funny place," he writes; "it is hot during the day, but at night, about eight o'clock in the morn- it is so cold that we have to wear sweaters. When we return to Bliss we expect to relieve the cavalry which has been ordered he Big Bend district. When we nto quarters we won't have to about being cold. I don't know we will be going across, but ould see old New Bedford e I go."

WENT TO CAMP DEVENS FRIDAY

John M. Champion Acted as Lieutenant for Division Three—Was Well Remembered with Gifts.

John M. Champion left for Camp Devens with division three, Friday, acting as one of the lieutenants. Mr. Champion was well remembered with gifts before his departure, among them being a wrist watch presented to him by the employes of Bush & Co., where he assisted his father, the owner of the business, in management; a Bible from his mother, the necessary knitted equipment from his sister, and various other articles from his wife and friends.

Mr. Champion had endeavored to enlist at the time of the declaration of war, but his application was re jected because he was married.

John M. Champion.

Oct 7, 1917

Fridolin Blanchard Remembered with Gifts by His Friends

Fridolin Blanchard.

Aug 10, 1917.

About 75 friends of Fridolin Blanchard gathered at his home, 104 Whitman street, Saturday night, and presented him a wrist watch. He leaves for the cantonment at Ayer with the next consignment of men from this city. Refreshments were served, vocal and instrumental selections enjoyed and a pleasant time had by all the party until a late hour.

Mr. Blanchard is the son of Mr. and Mrs. Philias Blanchard of this city. He has resided here about 15 years, coming originally from Canada, and for some time has been employed as a machinist at the plant of the Beacon Manufacturing company.

LOCAL SOLDIER WHO WILL SOON BE IN FRANCE

Private Charlie Stringer.

Aug 23, 1917.

Charlie Stringer, son of Mr. and Mrs. Charles Stringer, 17 Bowditch street, who is one of the 18 members selected from the Fourth Company C. A. C., for service in France within the next few days.

Stringer was serving as a first class private and was a first class gunner, being a winner of the sharpshooter's medal.

In a recent letter to his parents he stated that 18 members of his company expected soon to be drafted for service abroad, and that their duties would be carrying ammunition to the trenches.

E CRADLE OF THE TONSORIAL ART.

April 1915

A Union Street Barber Shop Where the City's Leading Men of a Generation Ago Had Their Faces Smoothed and Their Whiskers Clipped—Anthony Jourdain, the Old Proprietor, Was a Virtuoso Among the Tonsorial Artists of an Earlier Day.

H. J. EDINBOROUGH AND HIS UNION STREET SHOP.
ON STREET SHOP.

H. J. Edinborough.

Young Finnerty Writes That He Likes Life in the Army

William P. Finnerty.

Aug. 10, 1917

Another New Bedford youth who volunteered for service among Uncle Sam's fighting men is William P. Finnerty, son of Mr. and Mrs. Michael J. Finnerty of 193 Chestnut street. Young Finnerty has been in the regular army almost a year and he has yet reached his nineteenth birt He is stationed at Fort Bliss, T with Company B, 24th infantry. most of the New Bedford youn who have enlisted, Finnerty w his folks "back home" that army life agreeable.

WALTER TRIPP HAS ENLISTED AS A MACHINIST

Walter E. Tripp.

Aug. 4, 1917

Walter E. Tripp, the 23-year-old son of Mr. and Mrs. James E. Tripp of 17 Devoll street, has enlisted as a machinist in the 25th recruits' aviation corps of the United States army and is now at Fort Slocum, New York. Tripp has been employed for some time as an electrician at De-

VICTOR IN HIS MAIDEN BATTLE ABOVE THE CLOUDS

Walter Rhino.

Aug. 24, 1917

Walter S. Rhino, of Marthas Vineyard, Mass., who yesterday singlehanded shot down a German two-seated Albatross, is one of the newest men to join the Lafayette flying corps. He thus earned his sergeant's stripes and a War Cross at the outset of his career.

It is considered a remarkable performance for so young a pilot to get the better of a two-manned machine without help.

NEW PASTOR OF FIRST BAPTIST TO REPORT SOON

Aug. 26, 1917

Rev. Frederick W. Buis.

It was announced last evening that Rev. F. W. Buis, the new pastor of the First Baptist church, would assume his new duties the first part of September. The church has been without a minister of its own since the resignation of Dr. Gibbs Braislin last May.

NEW BEDFORD

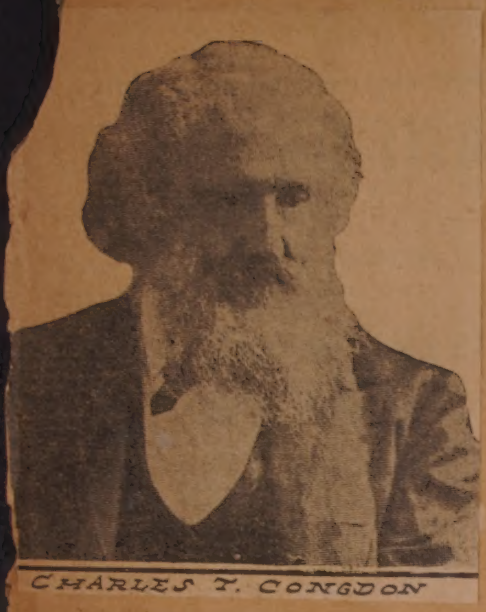

CHARLES F. CONGDON

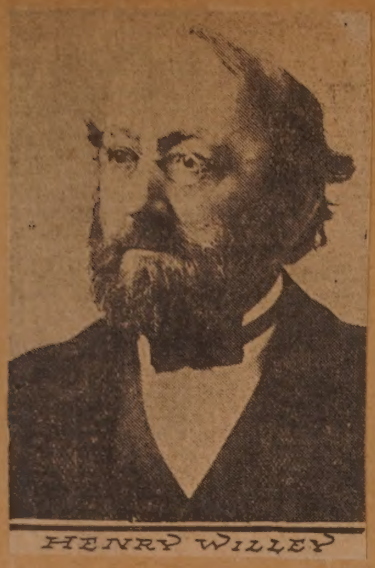

HENRY WILLEY

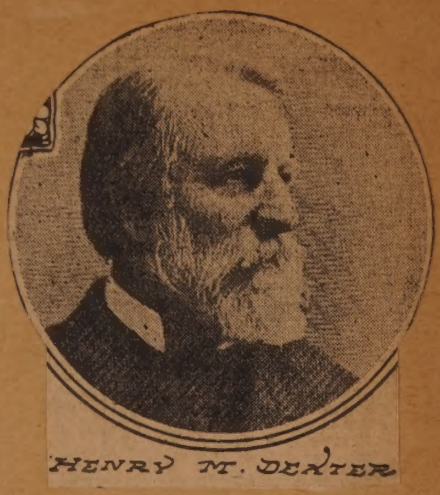

HENRY M. DEXTER

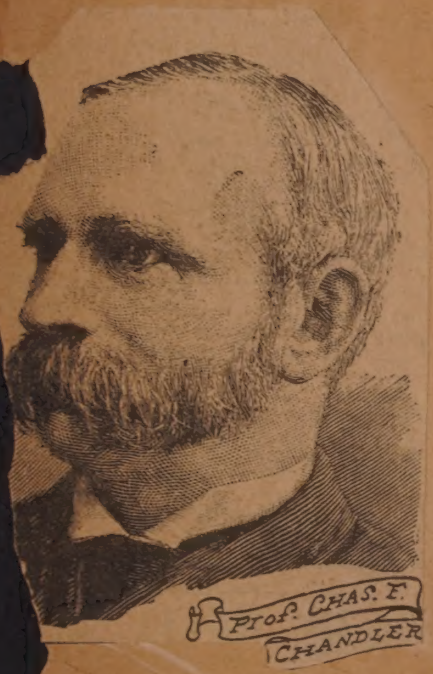

PROF. CHAS. F. CHANDLER

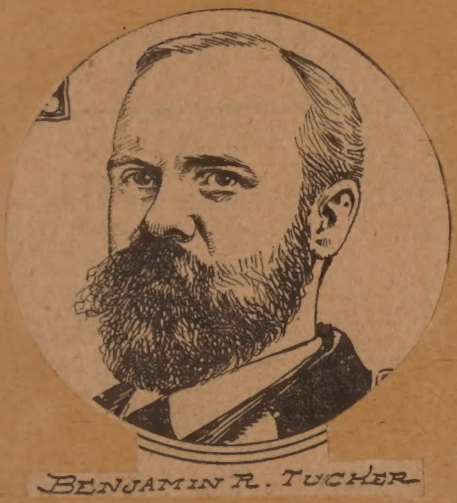

BENJAMIN R. TUCKER

FRANCIS BARTON GUMMERE

ESTELLE HURLL

LOUISA P. HOPKINS

GEO. FOX TUCKER

FAIRHAVEN'S 12 POSTM

The Drew House ① southeast corner Main & Center Sts. where first P. O. was located, and ② Phenix Block second location of P. O.

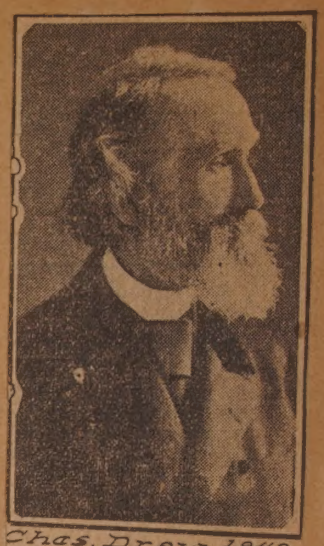

Chas. Drew 1842 1853

Joseph Cutler 1853 1861

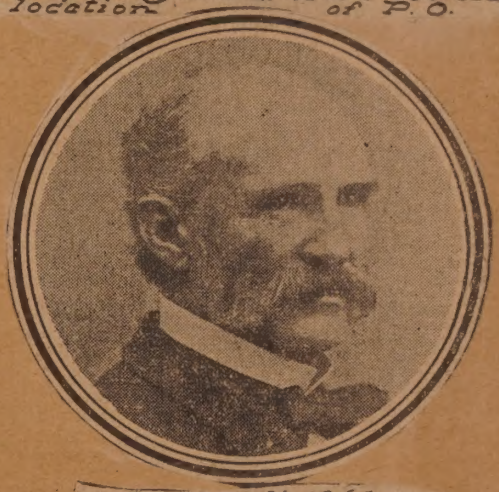

J.T. Butterick 1861-1870

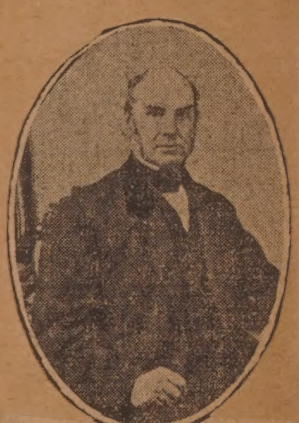

Elbridge G. Morton 1870 1873

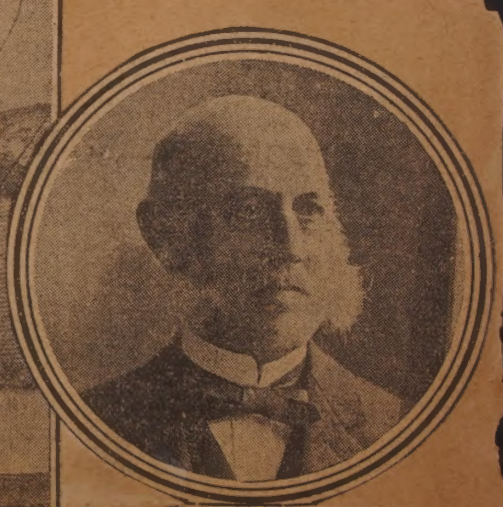

Chas. H. Morton 1873 1887

...ird loca... ...ven P.O.

AUTHORS

June 18, 1916.

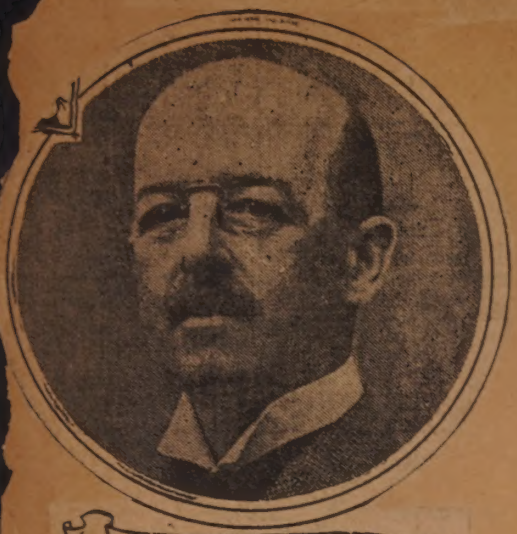

William John Hopkins

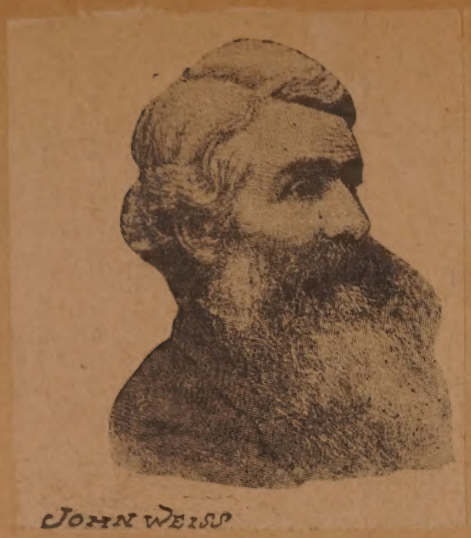

JOHN WEISS

N. P. WILLIS

ALBERT BIGELOW PAINE

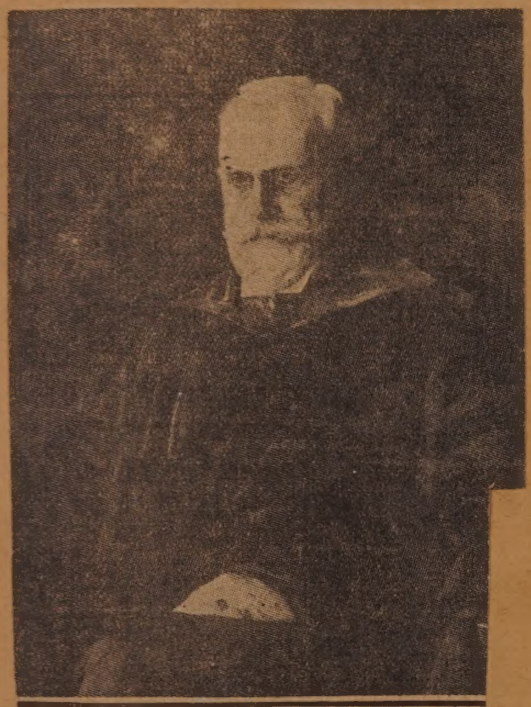

Prof. HENRY WOOD PH.D. K.R.I.

FREDERIC KENYON BROWN
"Al Priddy"

ST. JOSHUA

JULIUS
HIRSHBAUM

STERS IN 96 YEARS

July 16, 1916.

Men Who Have Been Prominent in State, Town and General Business Affairs for Nearly a Century ---The Fairhaven Postoffice Established in 1820

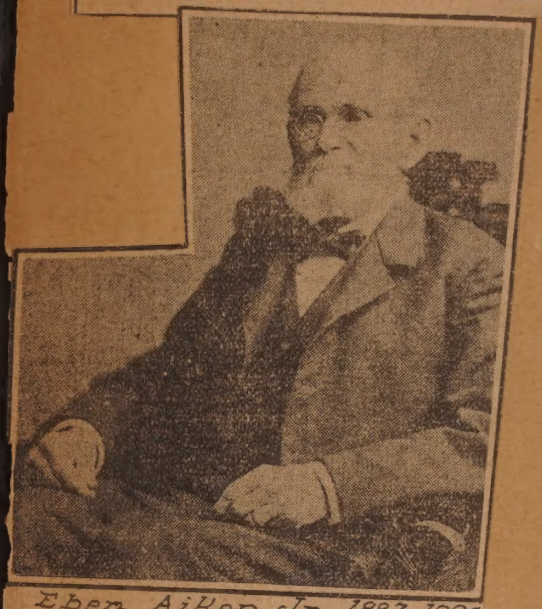

Eben Aiken Jr. 1887-1891

Job C. Tripp 1891-1895

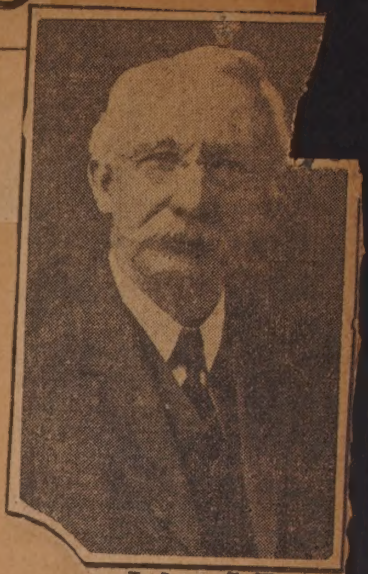

John I. Bryan 1895-1899

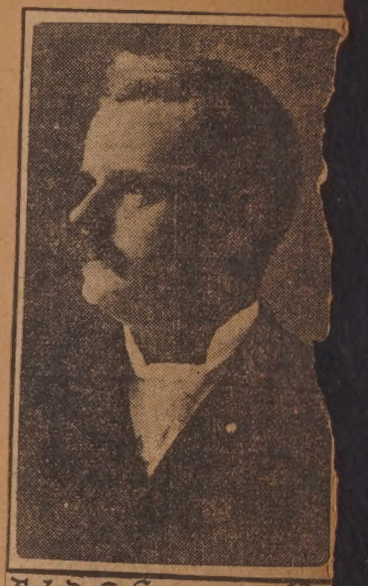

Edw. C. Spooner 190 190

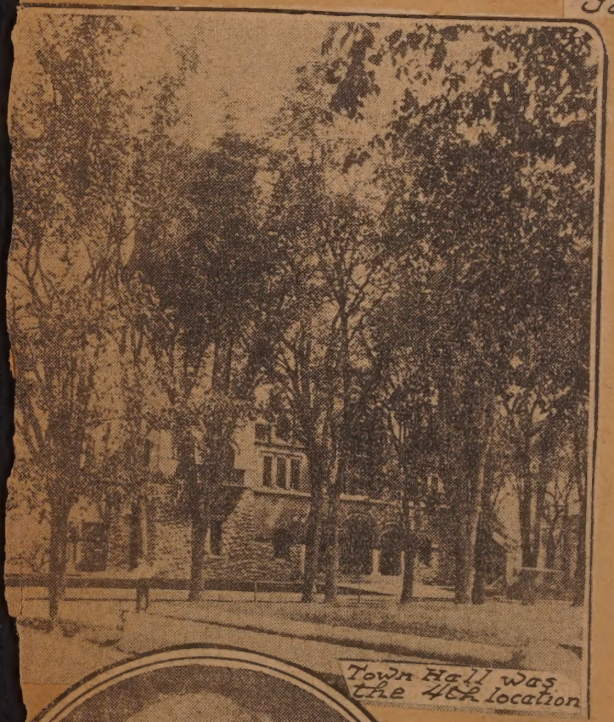

Town Hall was the 4th location

Wm. M. Allen 1916

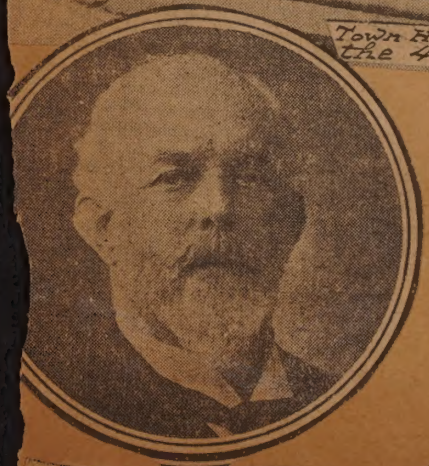

Wm. C. Stoddard 1899 190

Present

FIRST PRESIDENT OF COMMON COUNCIL SET HIGH MARK FOR POLITICIANS WHO FOLLOWED

FORTY-FIVE DIFFERENT MEN FROM JAMES B. CONGDON TO JOHN H. HOLLIHAN HAVE OCCUPIED THE CHAIR, AMONG THEM SEVERAL WHOSE NAMES ARE WRITTEN IN LARGE LETTERS ON PAGES OF THE CITY'S HISTORY.

Jan. 9, 1916.

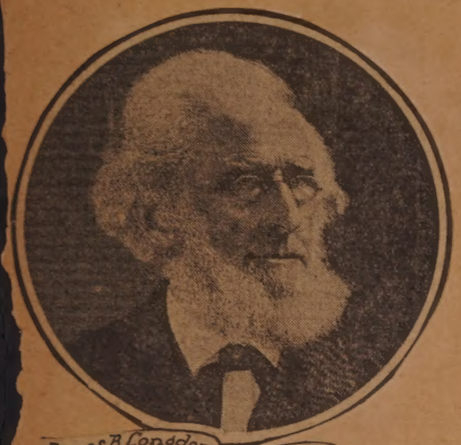

James B. Congdon 1847

Chas. R. Tucker 1848-49

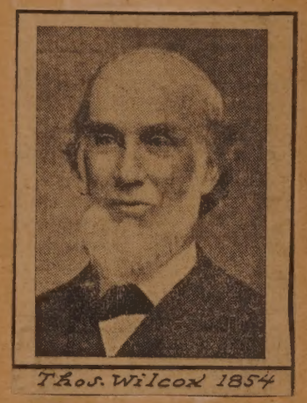

Thos. Wilcox 1854

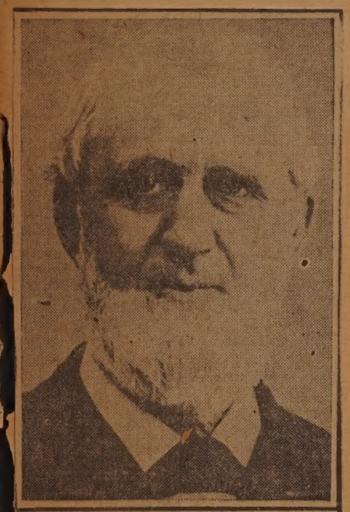

Warren Ladd 1857

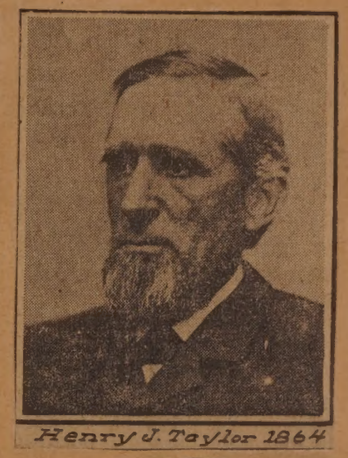

Henry J. Taylor 1864

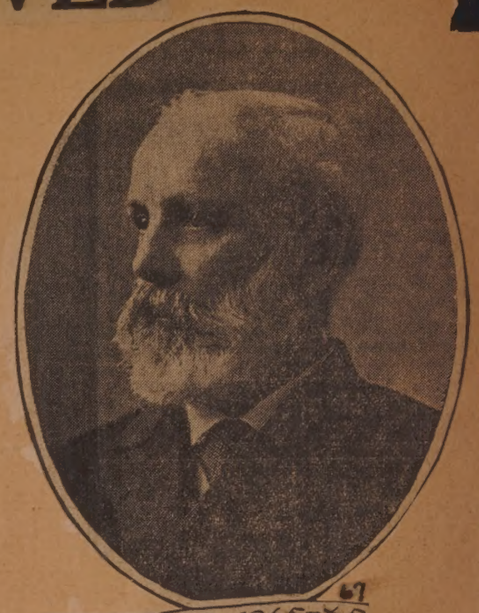

A. G. Pierce 1865-67

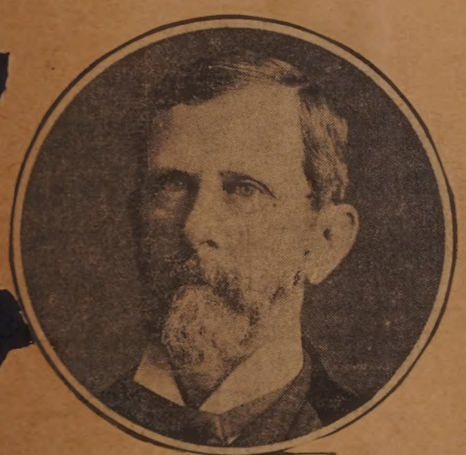

Horatio Hathaway 1868-69

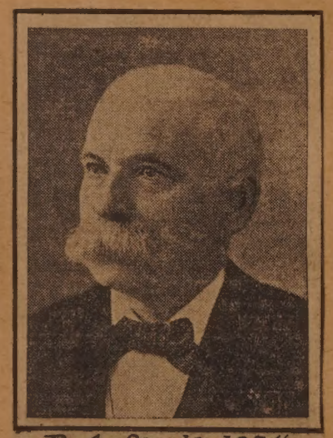

R. A. Soule 1874

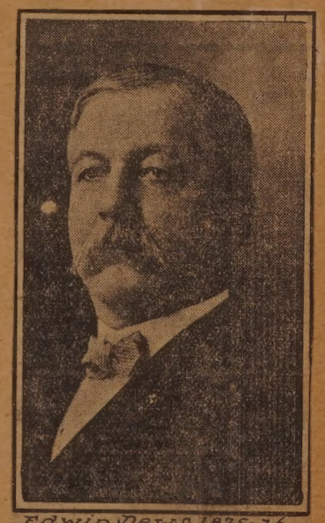

Edwin Dews 1875-76

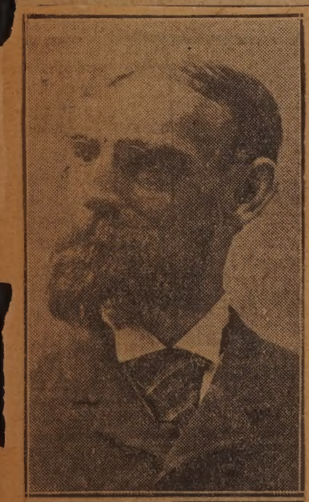

Wm. H. Matthews 1877

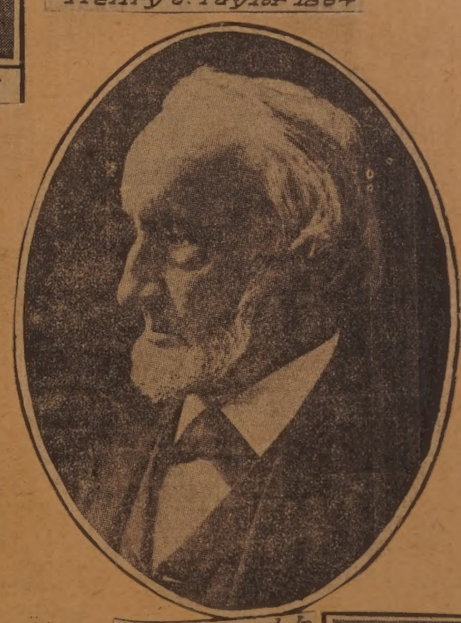

Geo. Howland Jr. 1858, 1861-2

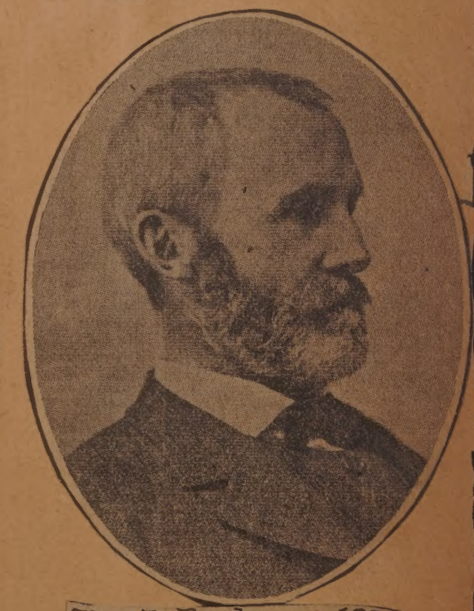

Thos. R. Rodman 1878

R. W. Taber 1879-80

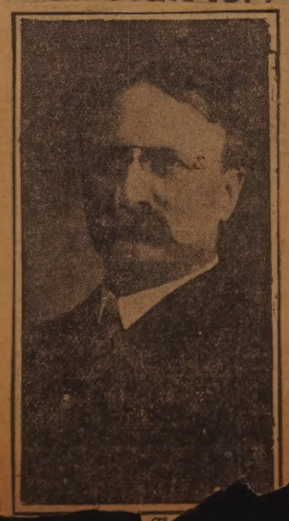

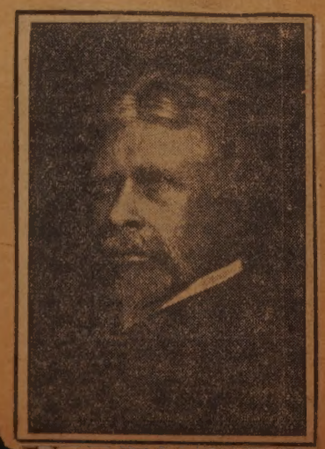

Edmund Wood 1885-86

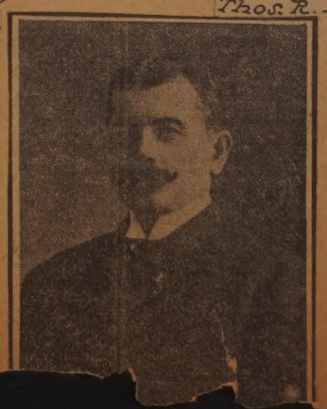

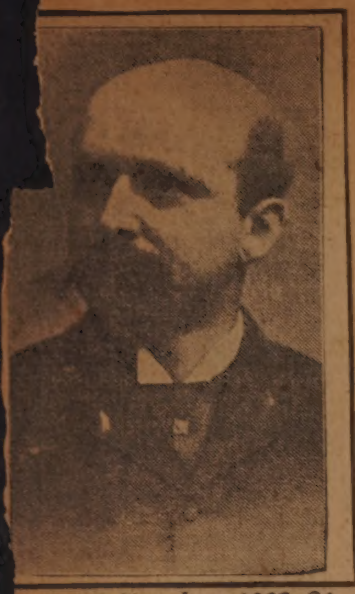

W. A. Tucker 1889-90

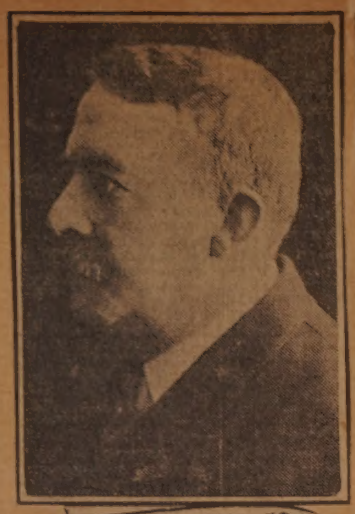

Jos. Dawson 1891

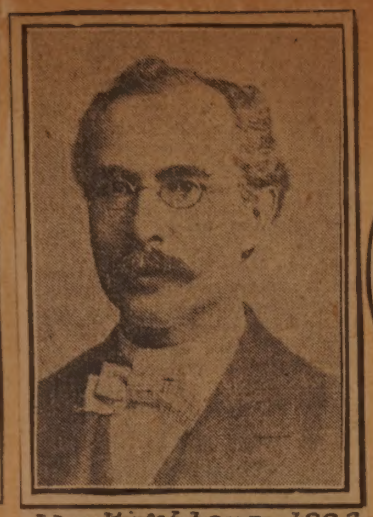

Wm Kirschbaum 1892

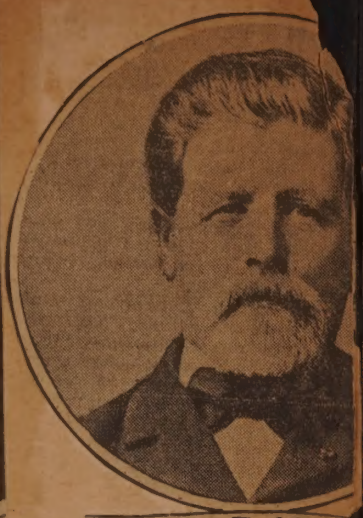

S. C. Hart 1893

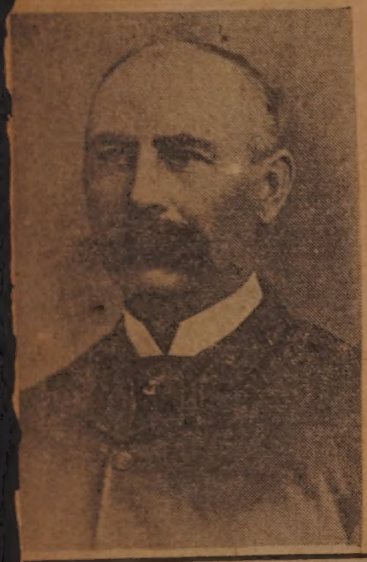

Stephen A. Brownell 1898

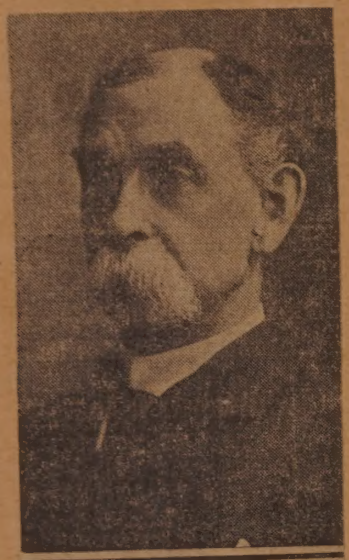

John L. Mason 1899-91

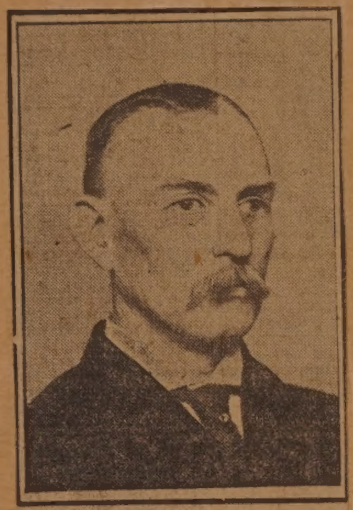

Sam'l Higham 1902-05

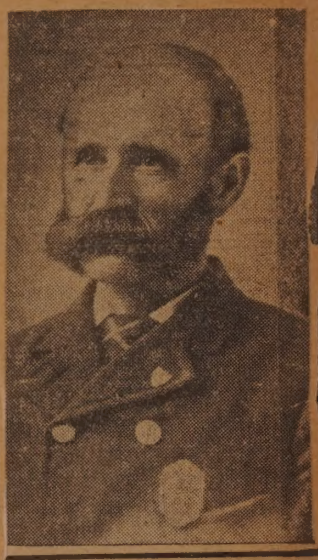

Francis P. Washburn 1907

Richard Knowles 1913

J. F. Collins 1915

John H. Hollihan 1916

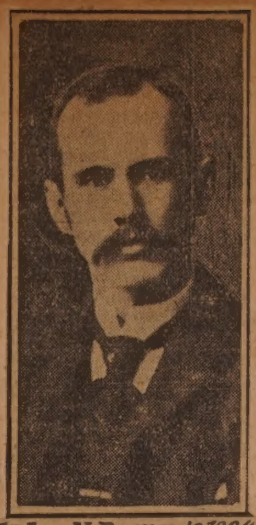

John H. Barrows 1894

Oliver Prescott 1895

Geo. P. Bailey 1896

Arthur L. Blackmer 1897

Patrick Loftus 1908

J.E. Dionne 1909

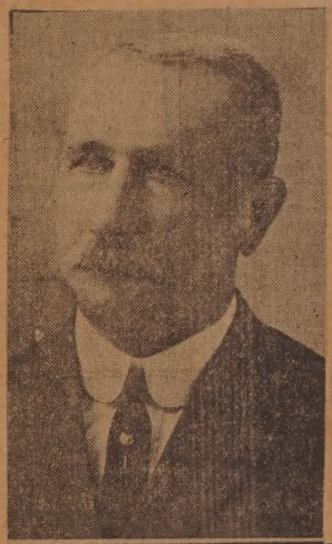

D. Herbert Cook 1910-11

F.N. Taber 1912

A SURGICAL SPLINT MOULD GIFT TO RED CROSS SOCIETY

Aug. 3, 1917

CHARLES E. ALDEN'S "BIT."

INVENTS SPLINTS.

E. ALDEN GIVES APPLIANCE AMERICAN RED CROSS.

Girl Who Joined Navy in Order To Do Her Bit

Oct. 6, 1917

Yeoman Madeline Sherman.

"I am anxious to do my bit for Uncle Sam and when women were given the opportunity to join the navy I jumped at the chance. Life under navy rules and regulations is not ver easy for a girl who has always bee used to going and coming as sh pleased but when you think that yo are serving your country you don mind it half as much."

So said Yeoman Madeline Sherman U. S. N., who was in this city las night on her way from the Nava Station at Newport to the station a Nantucket. Yeoman Sherman en listed in the navy last April short after war was declared, resigning good place as a stenographer in a architect's office. "The duties of th women who are serving as yeoman i the navy are not unlike those in an or dinary business office," said Yeoman Sherman. "We have to do stenog raphy and typewriting and are eac detailed to some separate departmen The department that we are assigne to varies with our rank. The ch yeoman is invariably assigned to t commander's office. They are ve strict about the way in which we our work and the least little erro charged against us. They are very strict about our deportment w in the office and if the girls get a tle boisterous they are severely proved."

When asked what regulations w the hardest for the girls to beco accustomed to Yeoman Sherman sa that many of the girls had found hard to be subject to sudden transfe She said many of the girls had en listed in Newport because their hom was there and that they found it pre ty hard to be sent away to other st tions with scarcely a day's notic "And if we complain of being homesic they tell us that girls in the nav aren't supposed to be such babies to give in to their feelings."

The girls who have enlisted are for four years or the duration of t war the same as the men. At so of the stations they have been giv uniforms but at the station in N London, where Miss Sherman been, they have not received the u forms as yet.

LEADING ATTORNEYS OF THIS CITY BELIEVE BAR OFFERS GREAT OPPORTUNITIES TODAY-

Feb. 20, 1916.

udge Robert C. Pitman &

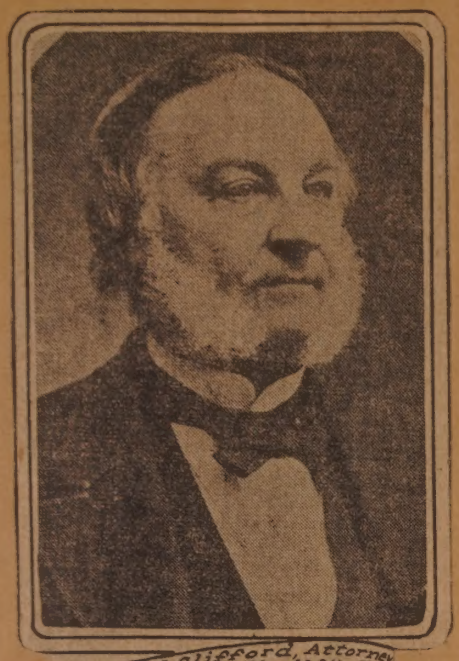

John H. Clifford, Attorney General 1849-53 1854-58
Governor 1853

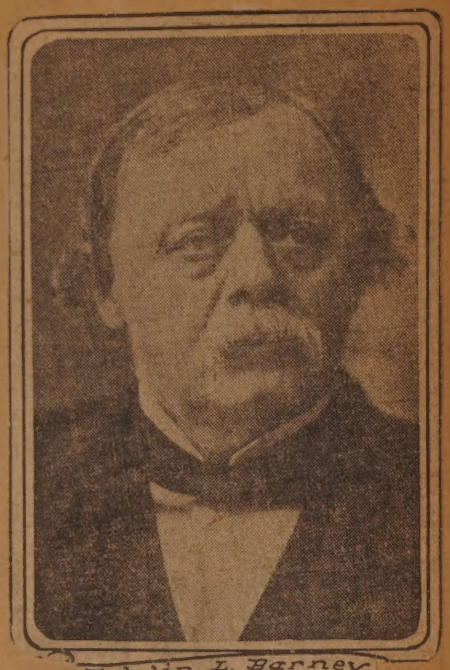

Edwin L. Barney
City Solicitor
1869 and 1873

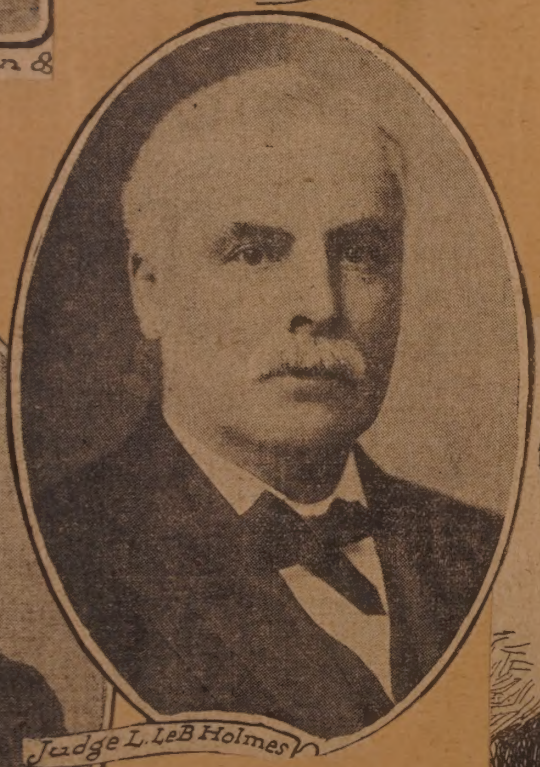

Judge L. LeB Holmes

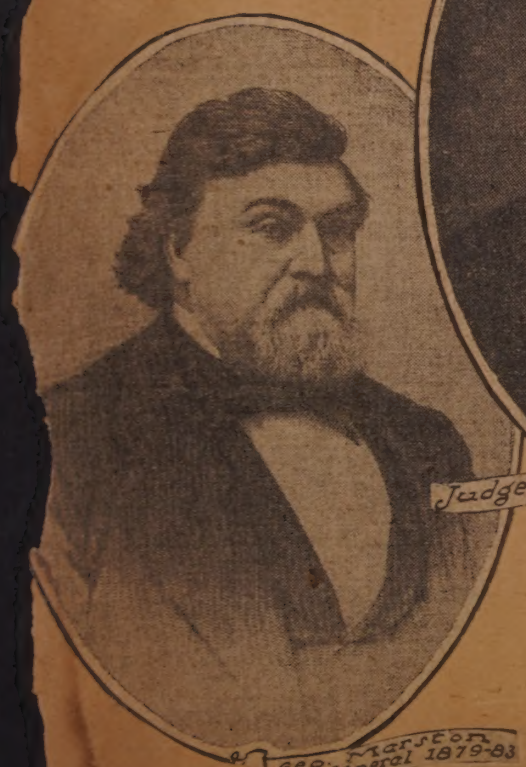

Geo. Marston
Att. General 1879-83

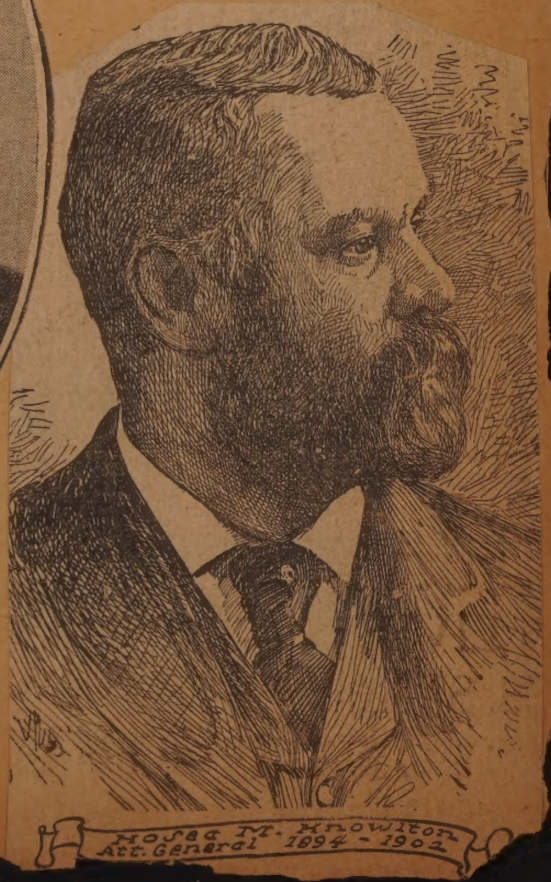

Moses M. Knowlton
Att. General 1894 - 1902

OLD COLONY CLUB ON ANNUAL VISIT

Aug. 25, 1917.

Thos. F. Desmond
City Solicitor 1891-92-94-97

Upper photograph shows Eben S. S. Keith on extreme left and Lieutenant Governor Coolidge in [illegible] from the right. Lower shows Lieutenant Hinkley, John I. Bryant, Congressman Joseph Walker, Lieutenant Corr.

NEW BEDFORD YOUNG MEN STATIONED AT FORT KELLY FIELD IN TEXAS

Oct. 7, 1917.

GEORGE L. WHEELER AND CHARLES I. WILEY.

George L. Wheeler of 131½ North street, and Charles I. Wiley of 39 Locust street, this city, are now stationed at Fort Kelly Field, San Antonio, Texas, with the U. S. signal service corps. Mr. Wheeler and Mr. Wiley enlisted in July and were assigned to Fort Slocum July 30th. From there they were transferred to Texas. Both young men are well known in this city. Mr. Wheeler was an employe at the E. E. Taylor Co., and Mr. Wiley was a conductor for the Union Street Railway company.

Ernest F. [illegible]va.

Oct. 4, 1917

Rev. F. C. B. Silva, pastor of [illegible] Portuguese Baptist mission, has [illegible] son to be proud of his son, Ernest [illegible] Silva, who now holds a second [illegible] rating as a member of the naval ra[illegible] squad now located at the station [illegible] Harvard university. He is a music[illegible] connected with the naval band [illegible] that station, and through his kn[illegible] edge of the baritone horn he has [illegible] the good will of the bandmaster, [illegible] has selected Silva for a good de[illegible] the solo work of the band. [illegible] connected with this station, [illegible] hopes to still further equip hi[illegible] with the means to be of further[illegible] vice to the band. In his time [illegible] is planning to attend the Bosto[illegible] servatory of Music.

Young Silva was born in th[illegible] February 6, 1899, and attend[illegible]

EDUCATIONAL LEADERS TRAINED IN THIS CITY

May 21, 1916.

WILLIAM CRANSTON LAWTON

FREDERICH SLOCUM

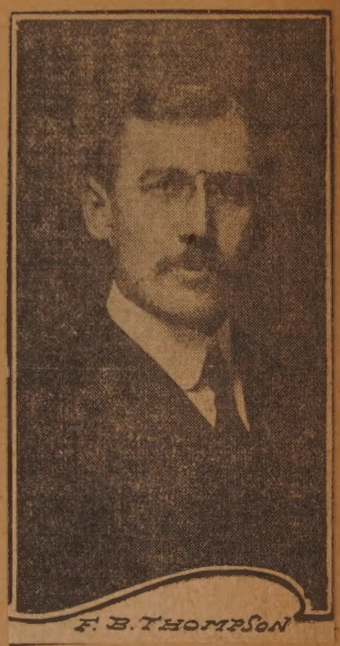

F. B. THOMPSON

F. B. Wade

ANNA A. RAYMOND

NATALIE THORNTON

R. D. Beetle

HELEN M. CLARKE

CLARA BEETLE

May 23 1910.

Wonderful Development of New Bedford

A glimpse of the north end from a point near the Mt. Pleasant water tower. The spire on the left is that of St. Anthony's church. The picture does not give an adequate impression of the extent of the north end, where there is a population as large as that of Taunton, but it is in striking contrast with the sketch shown below and tells something of the development of 30 years.

DEATH OF CAPT. EDWIN COFFIN

Was Celebrated Arctic Explorer and Edgartown Whaleman.

Won Fame as Commander of the Steamship America.

Captain Edwin Coffin, chairman of the board of selectmen of Edgartown, Marthas Vineyard, died Friday, Oct. 12, after a protracted illness, aged about 67 years.

At the age of fifteen he began a seafaring life, sailing with Captain Thomas Worth in the ship Champion, on a whaling voyage. Returning, he remained at home long enough to learn the trade of a machinist, and then shipped as quartermaster and

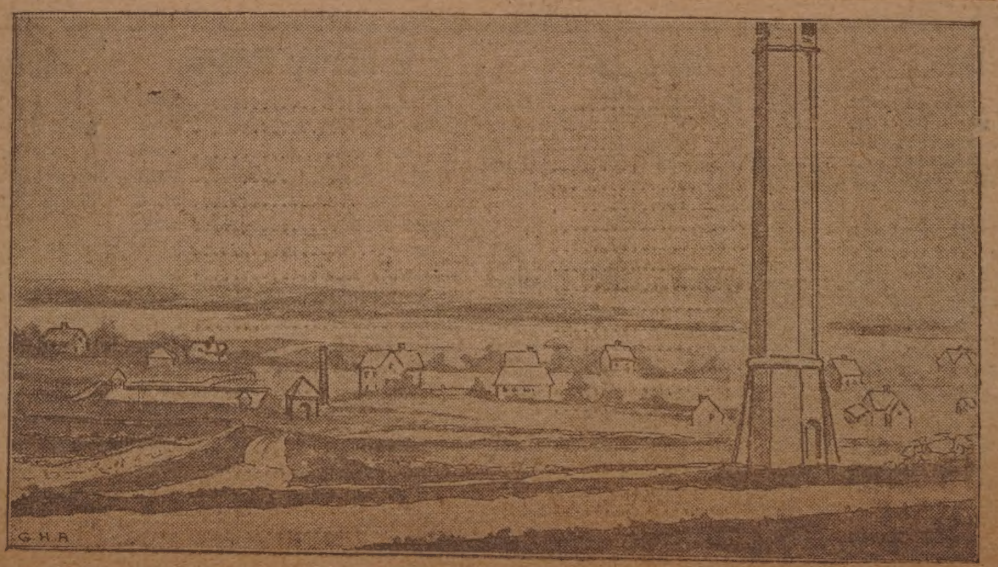

The North End in 1873 from Mt. Pleasant sketch made from photograph in possession of the water department. Old pumping station and receiving reservoir on the left of picture. Part of stand pipe in right foreground.

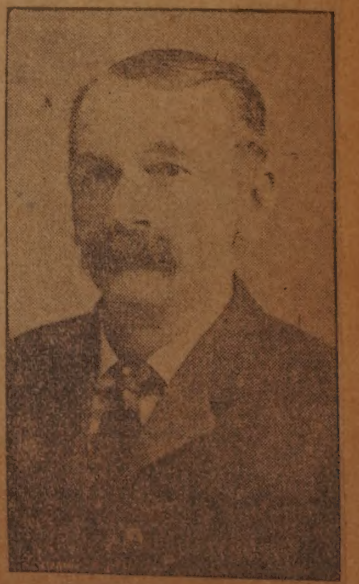

Captain Edwin Coffin.

ROMANCE OF FAIRHAVEN'S BOWERY

Mar. 26, 1916.

Top, left to right—The Eldredge house, erected about 1761; the Proctor house, old part dating from about 1765; the Captain I[illegible] Sherman house, erected in 1792; Centre, at left—"The Sign of the Golden Ball," the tavern where Charles Church was the host about 1795, and at the right, the Gamaliel Church tavern, in use as such about 1765; bottom, left to right—The John Alden [illegible]se, old part probably built about 1762; Wilson-Pope house, built by Nicholas Stoddard; birthplace of late Henry H. Rogers.

THE SIGN OF THE GOLDEN BALL, A FORGOTTEN EIGHTEENTH CENTURY TAVERN, AND HOUSES, STILL STANDING, ONCE THE HOMES OF THE LEADING [illegible]KS OF THE VILLAGE.

FICERS OF THE FRESHMAN CLASS AT THE NEW BEDFORD HIGH SCHOOL

Dec. 3, 1917.

At a mass meeting held in the auditorium of the New Bedford High school yesterday the class of 1921 elected the following as their officers for the four ensuing years:

President—Edward Pothier.

Vice-President—Velma Beatrice Robinson.

Secretary—Edna M. Metcalf.

Treasurer—James H. Quinn.

The four young men and women who were chosen from the 124 freshmen at the school lead their classmates through the four years of high school life before them are graduates of Allen F. Wood school, the Parker Street Grammar school, the New Bedford Industrial school and the R. E. Ingraham school respectively.

The Episcopal Churches have some notably good music

DIES AS RESULT OF OPERATION

Frederick L. Snow Passed Away in Boston Yesterday ---Director of the Driscol, Church & Hall Corporation

The death of Frederick L. Snow, a director of the Driscol, Church & Hall corporation, occurred in Boston yesterday as the result of an operation which he had undergone. Mr. Snow was in his forty-sixth year and has been with the Driscol, Church & Hall firm for 25 years and a director since Jan. 1, 1910. Mr. Snow was also identified with the corporation as a traveling salesman and besides covering this city and vicinity, he has

Frederick L. Snow.
Sept. 21, 1917

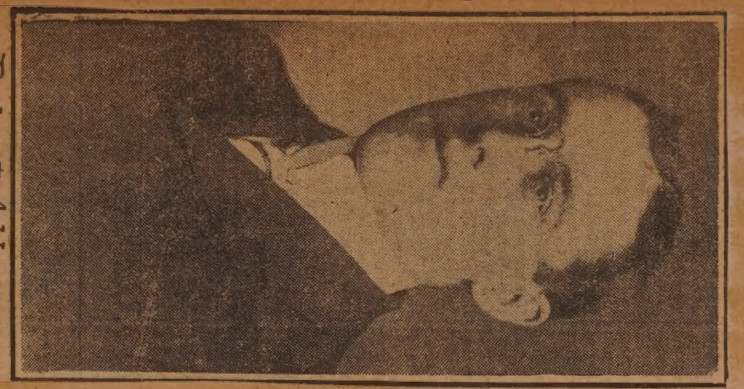

Robert Allen

Girl's Vested Choir Universalist Church

Churches
23, 1916.

John P. Rooney

Miss Margaret M. Swift

KOBZA RESIGNS.

ERS LOSE ROYAL SECRE-ARY, WHO GOES TO ARMY.

d New Bedford Jungle Seven ars—Successor to Be Elected on ugust 23—Two Applications for Membership and One New Member.

Rupert Kobza, for seven years Roy- secretary of the New Bedford Jun- e, Fraternal Order of Tigers, ten- red his resignation at a regular eeting of the jungle last evening.

Royal Secretary Rupert Kobza.

Aug 10 17

r. Kobza leaves New Bedford short- to report at Fort Revere, where will join the United States Army spital corps. He has had seven rs experience in the hospital de- ment already. His resignation accepted with regrets.

BERT P. SCOTT IS SERVING IN THE NAVAL RESERVE

Robert P. Scott

Aug. 10, 1917.

ert Perry Scott, the only son of d Mrs. A. E. Scott, of 69 Crapo serving in the naval reserve . Scott is 25 years of age. He ast May.

MRS. AND MR. ALBERT S. MORSE MARRIED 50 YEARS HOSTS TO MANY OF THEIR FRIENDS AT ACUSHNET

Apr. 16, 1917.

MANOMET MILL GIRLS NOT TO BE OUTDONE BY THE MEN PURCHASED A FLAG AND RAISED IT IN WARPING ROOM

THE FLAG RAISING GROUP.

Apr. 17, 1917.

Mill employes have taken upon themselves the duty of patriotically decorating their machines, and not to be outdone by their fellow employes, a number of girls of the Manomet No. 1 warping room held a flag raising yesterday noon. There was the bugle sounding of colors by Cyril Turner, a member of Troop 3, who, with Miss Lea Simpkins of Thistle troop, was attired in Scout costume.

HOSTS AT SILVER ANNIVERSARY TO LARGE NUMBER OF FRIENDS

Apr. 20, 1917.

MR. AND MRS ERNEST J. HAYDON.

John Costa.

Nov. 14, 1917.

Private John Costa, of 302nd Infantry, Co. D, Camp Devens, was in the city yesterday on a 48 hour pass to see his wife and baby, before going to Camp Gordon, Georgia. He is one of the 72 men who left Ayer yesterday.

Left City Today to Enter Training With The National Army

Nov. 26, 1917

John F. Bettencourt.

One of the New Bedford boys who left the city today for duty in the National army was John F. Bettencourt of 66 Grinnell street, who was a member of division three delegation.

HEROES OF FRANCE WHO HAVE WON MEDALS FOR BRAVERY WORK IN MILLS HERE ON FURLOUGH TO BE NEAR RELATIVES

May 11, 17

AT LEFT—CORPORAL E. A. SEGUER. AT RIGHT—HENRI REMY.

New Bedford Boy at Washington Army Camp Writes of His Experience

Private Leon P. Dunn.

Oct. 16, 1917.

Leon P. Dunn, the son of William P. Dunn, of 147 James street, has written from Camp American University at Washington of his experiences. Mr. Dunn is a private of Co. E, 20th regiment of engineers. He enlisted at Boston on September 26.

Ship William Baker of Warren R.I.
Cruising on
Sunday Dec 21st 1858.
Sunday Dec 22nd 1858.
Saturday Dec 25th 1858.
Sunday Dec 26th 1858.
Monday Dec 27th 1858.

"They used no flowery language in describing their perils and ventures on many seas."

LAVOIE WAS A CADET OFFICER

New Bedford Man on the Torpedoed Actaeon Had Been Student at the Government Navigation School Here.

Nov. 28, 1917

Oscar Lavoie, who was cadet officer aboard the torpedoed American merchant marine liner Actaeon, is the son of Mr. and Mrs. Remi Lavoie of 153 Blackmer street. Although but a young men he has served many years at sea, having made numerous trips out of San Francisco to the

Oscar Lavoie.

northland. He was one of those who attended the recently established school of navigation in this city. He narrowly escaped death aboard the steamer William P. Frye, sailing aboard this ship until the trip during which she was destroyed by the Germans. He is a naturalized United States citizen, coming originally fr[om] St. Germains, Canada. He is unm[arried]

SEVEN SONS FROM THIS ONE FAMILY OF PASTOR LIVING HERE ARE IN THE SERVICE

Aug. 4, 1917.

Albert J. Dunbar.

THE FAMILY ROLL

Rowland H. Dunbar, 31.
(Reservist Battery A, R. I. N. G.)

Robert S. Dunbar, 28.
(Chief Hostler Battery A, R. I. N. G.)

George A. Dunbar, 26.
(Newport Naval Training Station.)

Albert J. Dunbar, 24.
(Battleship Georgia.)

Paul A. Dunbar, 22.
(Corporal Troop C, R. I. N. G.)

Lester D. Lowell.
(Sergeant Troop M, Rhode Island.)

Earle P. Lowell.
(Drafted in Needham, Mass.)

Arthur Lowell, 16.
(Member of Boy Scouts.)

Chandler Lowell, 12.
(Member of Boy Scouts.)

Charles Lowell, 35.
(Available if Another Draft.)

Ralph Lowell, 20.
(Available if Another Draft.)

Paul A. Dunbar.

At Top—Westport Christian Church, of Which Khalil Totah Is Pastor. Bottom, at Left—Mr. Totah as a Turkish Soldier. At Right—Mr. Totah as He Appears Today.

Aug. 23, 1916.

HASKELL FAMILY REUNION AT FORT PHOENIX

Aug. 23, 1917

IN COMMAND OF TWO GUN CREWS

Ensign Burgess of This City Is Stationed on Army Transport.

Was Former Officer of the Sixth Deck Division, Leaving Last April.

Ensign William T. Burgess of this city, formerly a member of G. Company, Sixth Division of the Naval brigade, which left New Bedford last April has been appointed commanding

Ensign William T. Burgess.

Nov. 23, 1917

officer of armed guard aboard an American transport. After leaving New Bedford soon after the outbreak of the war, Ensign Burgess was assigned to the U. S. battleship Georgia, serving aboard the vessel for six months. At the end of this time he was transferred to an army transport. He is now in command of two gun crews, being the only New Bedford man aboard his present vessel.

He crossed over to France last month with a consignment of American troops destined for the trenches, and arrived back safely the other day, paying a hurried trip to his parents in this city.

While over in France he made the acquaintance of a young American who had been in the French aviation corps for the last three years, having recently received his discharge on account of failing eyesight. He was given a gas mask by his new friend, and brought it back home with him as a souvenir.

Born and brought up in New Bedford, Ensign Burgess is the son of Mr. and Mrs. Oliver W. Burgess, 32 Parker street, and graduated from the Parker street school. During his career at the High school he was corporal in the cadets, while he spent four years with the sixth deck division of the naval brigade. When the school for cadets was opened in Boston some years ago, he was one of the two sent from New Bedford, and graduated as an ensign a year ago last September.

He likes the life in the navy first rate, and experienced many exciting incidents in his recent trip across water, records of which he is k until the war is over.

SIX NOTABLE PHYSICIANS IN NEW BEDFORD'S HISTORY. Mar. 5, 1916.

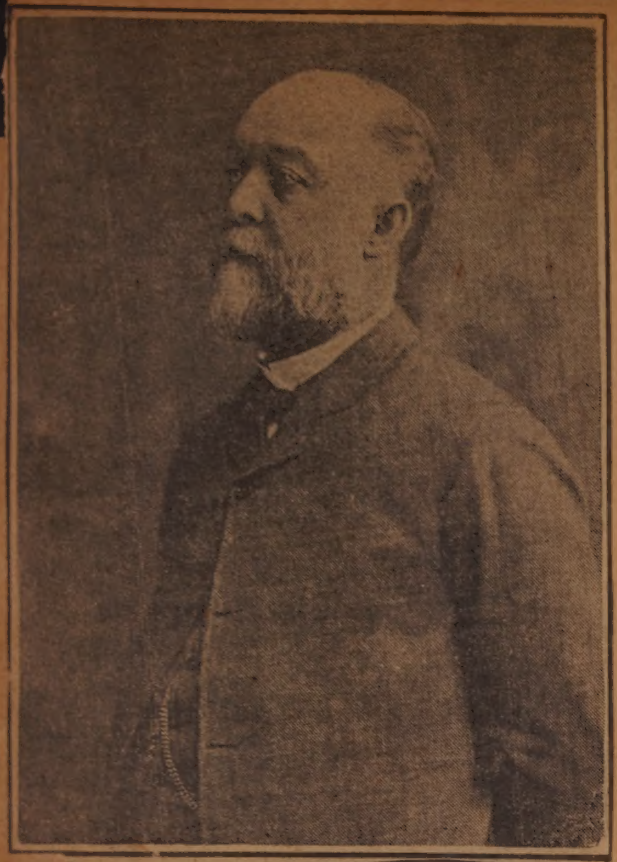

Dr. George T. Hough

Dr J. J. B. Vermyne

Dr. Chas. W. White Jr.

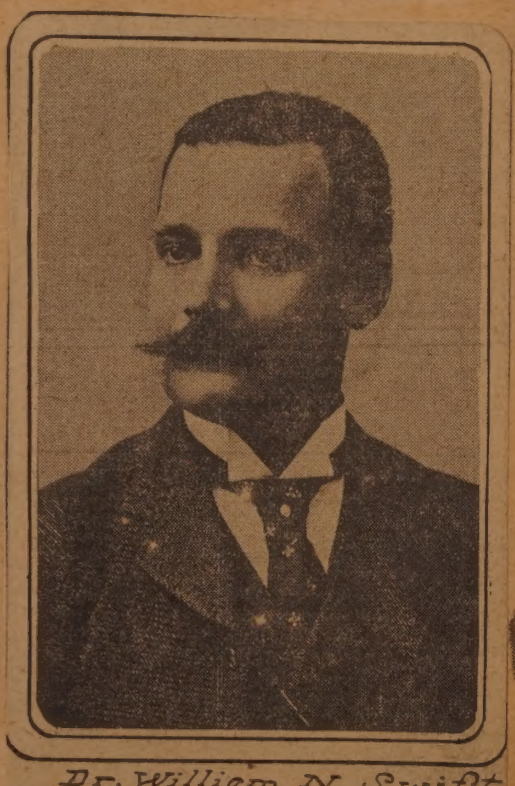

Dr. William N. Swift

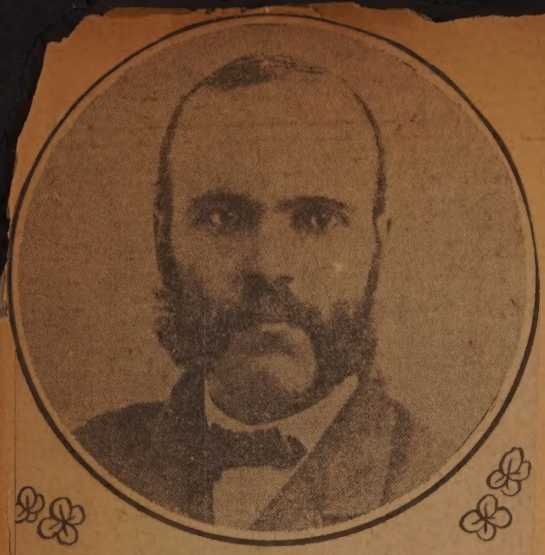

Dr. Henry Johnson

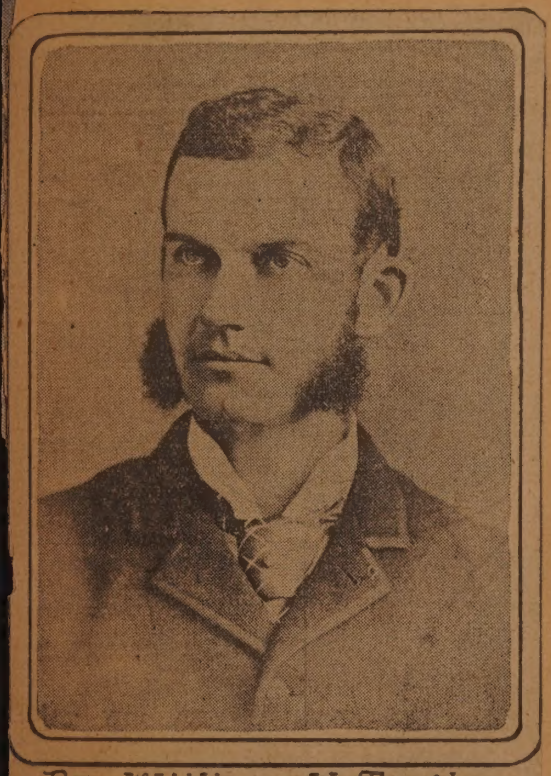

Dr. William H. Taylor

ENTERS Y. M. C. A. WAR WORK—TO BE IN HUT

New Bedford Woman Has Already Sailed For France and Will Soon Be On Active Assignment—Duties Will Be Many.

Nov. 18, 1917

MISS ALICE P. NOWELL.

THE AVIATOR HERO AND HIS SISTER

Nov. 16, 1917

SERGEANT RHINO AND HIS SISTER, CLARA L. RHINO.

Miss Clara L. Rhino, the sister of Sergeant Rhino, is a particularly happy girl these days. Added to the joy of having her brother safely home again after months of anxiety for him, is pride for what that brother has done. When one says to her: "How proud you must be of your brother," she smiles a becoming smile and says with a more brilliant sparkle in already bright brown eyes: "Indeed I am." She is frequently seen with her brother. Miss Rhino resembles her brother in appearance. She has the same bright coloring, dark hair and eyes. She is a trained nurse by profession [illegible] one of her recent patients has been Mrs. Charles S. H[illegible] lin [illegible]

FAIRHAVEN COUPLE RECEIVING CONGRATULATIONS UPON THEIR GOLDEN WEDDING ANNIVERSARY

Sept. 6, 1917

MR. AND MRS. JAMES E. CARD.

LETTERS FROM CIVIL WAR BATTLEFIELDS

C. F. Shaw

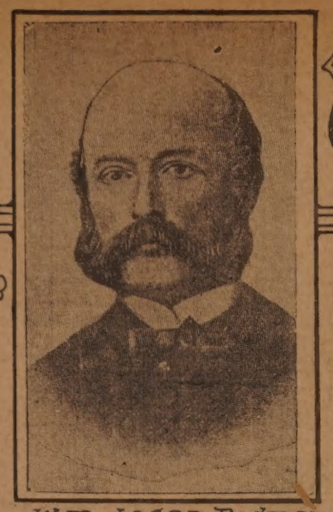

Wm. Logan Rodman

R. A. Pierce

George K. Deane

Geo. P. Macomber

Samuel E. Bentley

Mechanics Hall Birthplace of Massachusetts G.A.R.

The Fight at Blair's Plantation (Red River Campaign)

James W. Hervey

OLD FOLKS DAY AT HOWARD M. E. CHURCH

Oct. 8, 1917.

ERGUSON AT 93 WAS HONOR MAN

d Folks" Day at Howard Church Was Its Usual Success---Many Persons Over ty Were Present.

The annual "Old Folks'" day was observed at Howard Methodist Episcopal church at the morning service yesterday. A number of persons seventy years old or over were present. Among the men, William Ferguson had the honor of being the oldest, he having 93 years and four months to his credit. Christopher Gifford and George H. Chase were near together for second honor, Mr. Gifford having rounded out 86 years and 10 months, while Mr. [illegible] years and nine months

S. Cook was the oldest woman present, 81 years and 9 months. Seven persons who were present on Old Folks' day last year have died since then. They are as follows:

Anthony Baker, aged 98.
Mrs. Caroline Bumphrey, aged 88.
George S. Bowen, aged 86.
Mrs. A. M. Denham, aged 81.
Miss Amelia Lincoln, aged 77.
Rev. Henry W. Brown, aged 71.
Mrs. Charles H. Borden, aged 69.

Of those present yesterday there were one over 90, five between 80 and 90, 11 between 75 and 80, nine between 70 and 75, and twenty-two between 6[illegible]

The following is a list of those who are 68 years old or over:

William Ferguson, 93 years 4 months.
Christopher Gifford, 86 years 10 months.
George H. Chase, 86 years 9 months
George L. Bowman, 82 years.
Mrs. John S. Cook, 81 years 9 months.
Mrs. Saunders, 80 years.
Jacob W. Chase, 78 years.
Mrs. Harriet Winslow, 79 years.
Mrs. Allie Graves Johnson, 7[illegible] years.
Mrs. Julia Dade, 77 years.
Mrs. Sarah A. Jones, 77 years.
Holder Potter, 77 years.
Mrs. Lydia L. Sherman, 76 years 10 months.
Mrs. George H. Briggs, 76 years.
Mrs. George L. Jenney, 76 years.
Richard Howarth, 76 years.
Mrs. Olive A. Sampson, 75 years 8 months.
P. J. Mosher, 75 years, 5 months.
E. C. Macomber, 74 years 7 months.
Thomas Jackson, 74 years 7 months.
Mrs. Harriet Miner, 73 years 8 months.
Mrs. Bessie G. Jennings, 73 years 7 months.
W. F. Jones, 72 years.
Captain W. H. Poole, 72 years.
Miss Lucy P. Hathaway, 71 years.
Mrs. Lydia J. Marr, 70 years.
Mrs. Lydia A. Perry, 70 years.
Mrs. E. C. Macomber, 68 years.

The pastor, Rev. Florus L. Streeter, poke the sincere welcome of Howard hurch to its guests

SERGT. FREITAS NOW IN FRANCE

New Bedford Boy is Serving with Second Co., 101st Ammunition Train --- Left England for France.

Word has been received from Sergeant George J. Freitas, son of Mr. and Mrs. Frank J. Freitas, Lewis street, announcing his safe arrival in France with the 2nd compay 101st Ammunition train. He was a former member of the old Fourth company, and was one of the boys transferred from Westfield some months ago.

CHINESE GIRL TO SPEAK HERE

adcliffe Student to Address Y. W. C. A. Vesper Service on "Christianity in China" Sunday at 4 O'clock.

Miss Siok-au-Chin, a Chinese girl, at present studying in Radcliffe college at Cambridge, will deliver an address at the Vesper service at the Y. W. C. A. Sunday at 4 o'clock. Miss

Nov. 7, 1917.

HAVE CHEERED THE

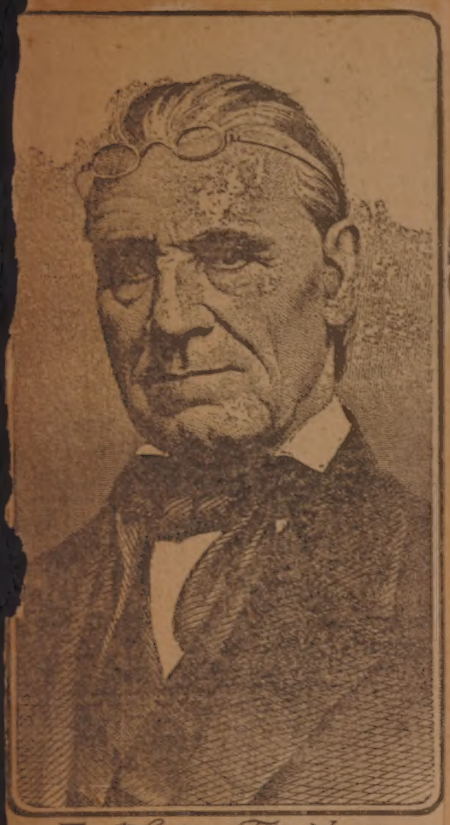

Father Taylor

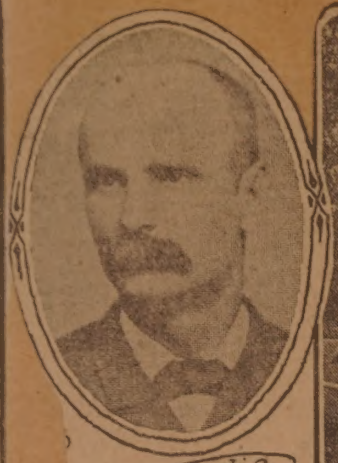

Rev. Madison Edwards

Sailors' Memorial, Vinyard Haven

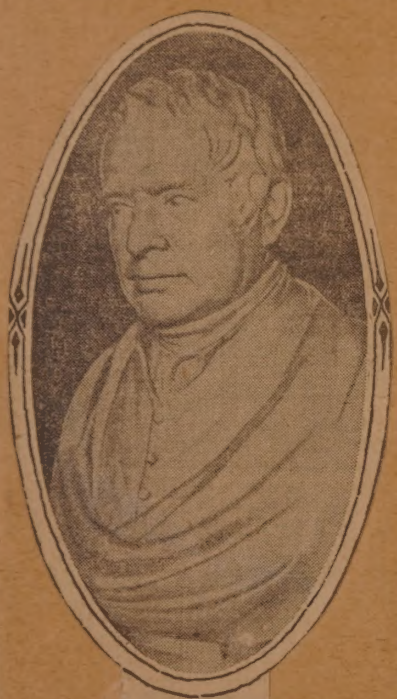

Father Mudge

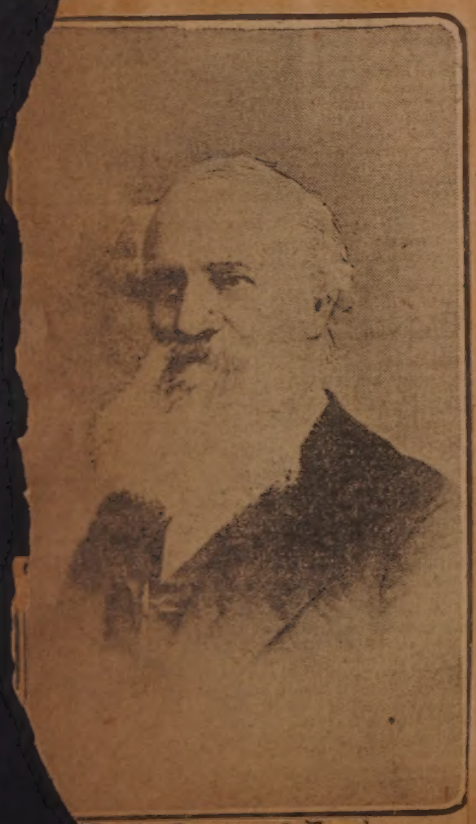

Rev. Samuel Fox

Seamens' Beth[illegible] Bedfor[illegible]

LOT OF THE SEAMAN

May 7, 1916

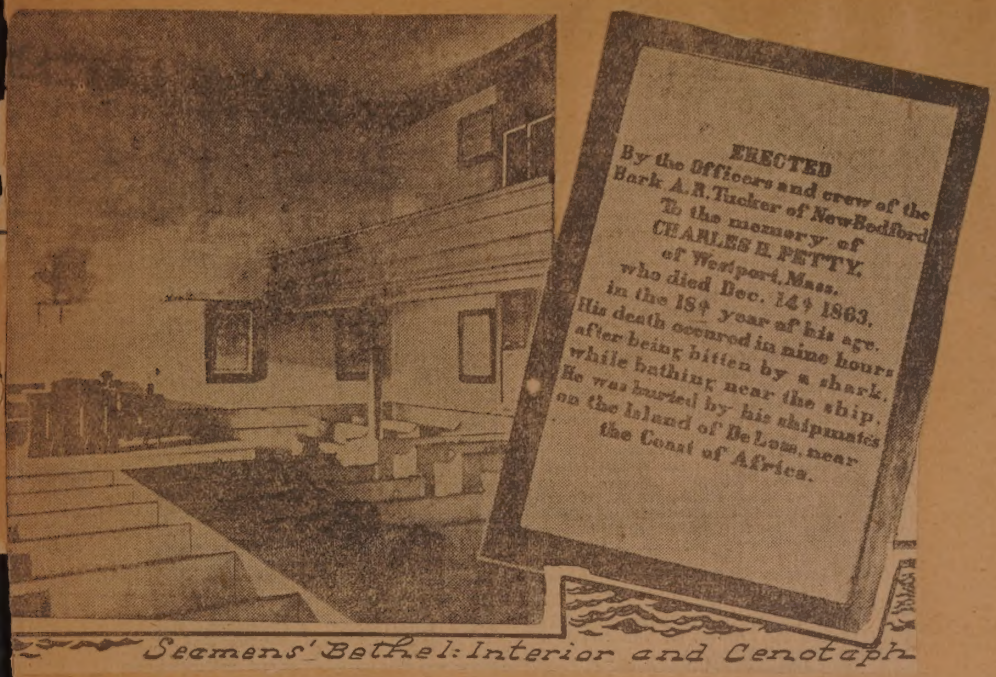
ERECTED
By the Officers and crew of the
Bark A. R. Tucker of New Bedford
To the memory of
CHARLES H. PETTY.
of Westport, Mass.
who died Dec. 14th 1863,
in the 18th year of his age.
His death occured in nine hours
after being bitten by a shark,
while bathing near the ship.
He was buried by his shipmates
on the Island of De Lom, near
the Coast of Africa.

Seamens' Bethel: Interior and Cenotaph

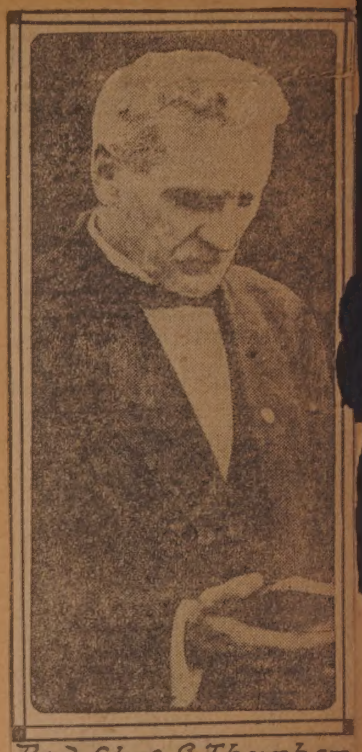

Rev. Chas. S. Thurber

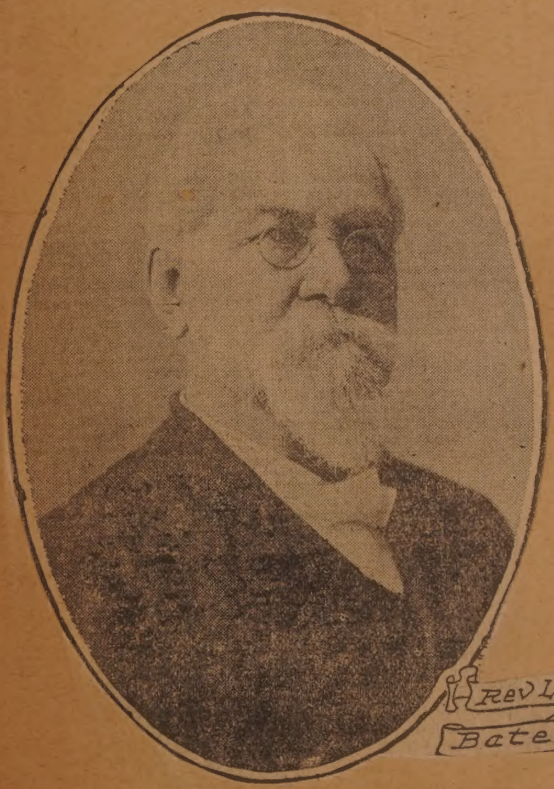

Rev L. B. Bates

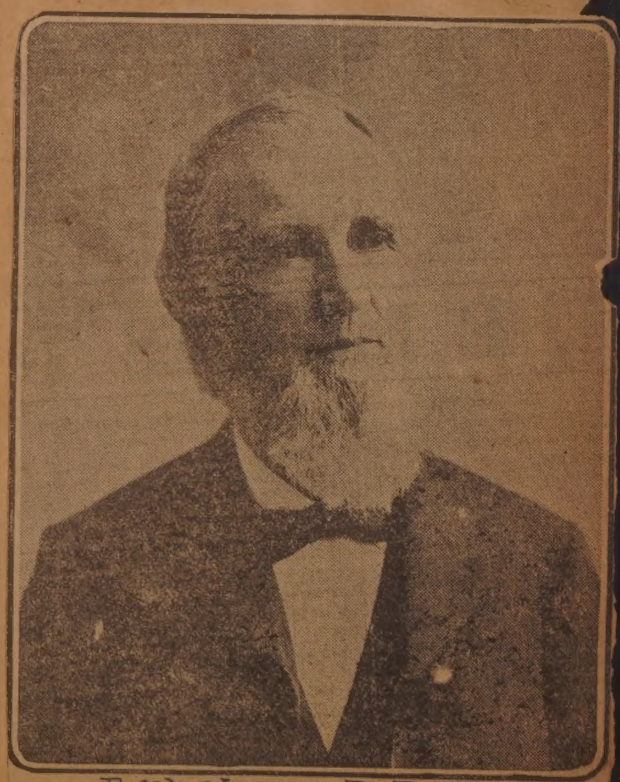

Rev. James D. Butler

CUTTYHUNK INSPI

West End of Cut

Shore Scene
Cuttyhunk

"Trinculo and Caliban." From E.A. Abbey's illustration published by Harper's

ED SHAKESPEARE

May 14, 1916.

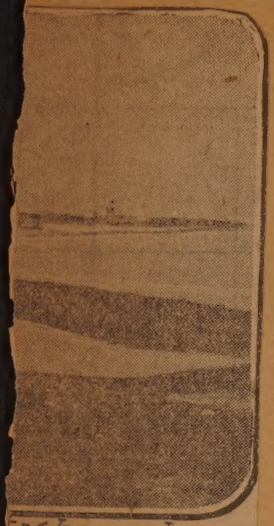

yhunk

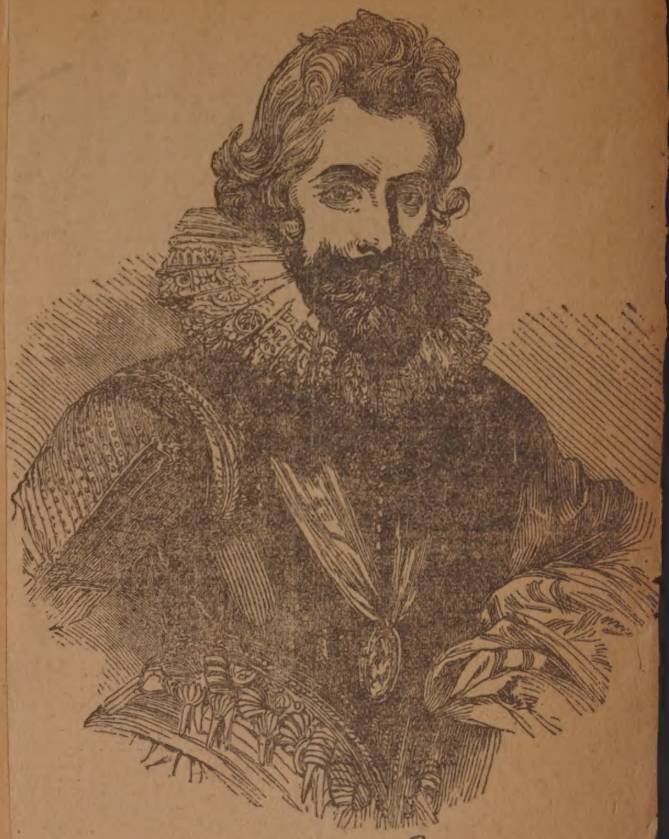

Lord Southampton

The only trees on Cuttyhunk to-day

Islet on which Gosnold landed in 1602

Prospero and Mira

LIBERTY HALL,

NEW BEDFORD.

Thursday Evening, April 10.

SHAKESPEARE'S COMEDY,

AS YOU LIKE IT.

Under the direction of

MRS. J. H. C. RICHMOND.

THE CAST:

The Banished Duke,	Mr. J. Arthur Taylor
Duke Frederick,	Mr. Charles P. Rugg
Amiens,	Mr. W. B. Topham
Jaques,	Mr. S. W. Booth
Le Beau,	Mr. T. Wilcox
Oliver,	Mr. Albert B. Collins
Orlando,	Mr. Z. W. Pease
Adam,	Mr. Harry Taber
Charles,	Mr. J. Arthur Taylor
William,	Mr. Tom Robinson
Touchstone,	Mr. D. A. Caldwell
Dennis,	Mr. George Rugg
Sylvius,	Mr. John L. Dexter
Corin,	Mr. Tom Robinson
Rosalind,	Miss E. L. Hayes
Celia,	Miss A. Nooning
Phœbe,	Miss C. E. Brown
Audrey,	Miss Maud Driggs
Hymen,	Miss L. G. Hayes
Attendants,	Six young Ladies

Chorus of Gentlemen.

Dr. Wm. Taylor,	Mr. George Richards,
Mr. E. B. Tinkham,	Mr. Wood,
Mr. H. Church,	Mr. Arthur Perry,
Mr. J. Allen,	Mr. F. Washburn.

Chorus of Maidens.

Miss Lizzie Sandford,	Miss Helen Ricketson,
Miss L. Haskell,	Miss S. Worth,
Miss I. F. Richmond,	Miss M. Bonney.

Apr. 30 '16.

PIANISTS.

J. EATON, Jr., and LOUIS EATON

Mercury Pri-

Apr. 30 '16.

Mr. Z. W. Pease "Orlando" in "AS YOU LIKE IT"

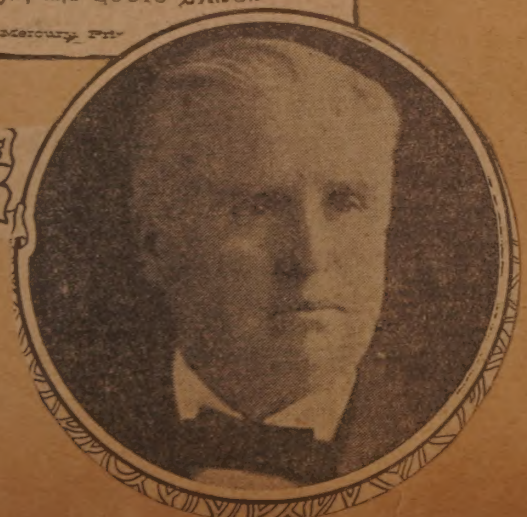

Chas. P. Rugg Apr. 30 '16 "DUKE FREDERICK"

Apr. 30, 1916

Mrs J. H. G. Richmond Green Director of Shakespearean Productions

Apr. 30'16.

Mrs. A. F. Wyman "Rosalind" in "AS YOU LIKE IT"

BABY PICTURES OF

Benj. Baker

Walter H. B. Remington

Chas. S. Ashley

Clifford E. Hunt

Frank Wood

Frank W. Davis

Chas. S. Kelley

Edward W. Sherman

Hathaway

ITY'S BEST KNOWN MEN

Mar. 5, 1916.

Capt. H. C. Hathaway

H. H. and E. P. Haskins

Jos. H. Handford

David L. Parker

Albert B. Coll

Allen P. Heith

Congressman Jos. Wals

rning iden

Wiam S. Cook

Clarence H. Brownell

Herbert C. Wilbur

Wm. D. Hamel

R. C. Senger

George L. Olivier

John A. Ruggles Jr.

George S. Taber

Jacques Schuler

John Halliwell

CENES SUNDAY IN BATTERY D SECTION OF THE BIG ARTILLERY CAMP AT BOXFORD

Aug. 20, 1917

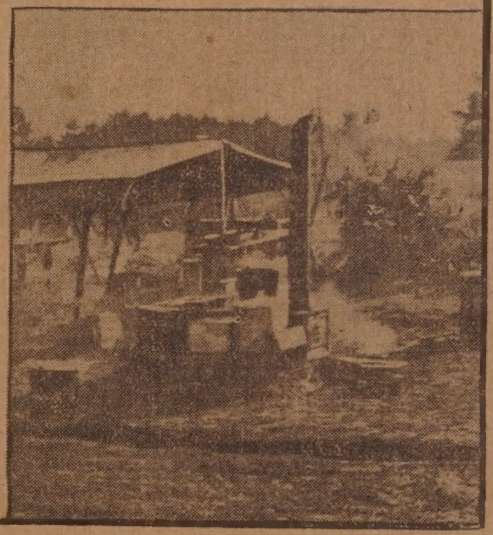

Upper photograph shows Battery D street with tents folded back to let sun and air over the cots. Inserts are pictures of Eliot Vaughan and Ralph Le Barron. Lower left shows the boys washing up for mess. Lower right, the kitchen presided over by Mess Sergeant Ward M. Parker.

MOTHER GIVES THREE SONS TO COUNTRY

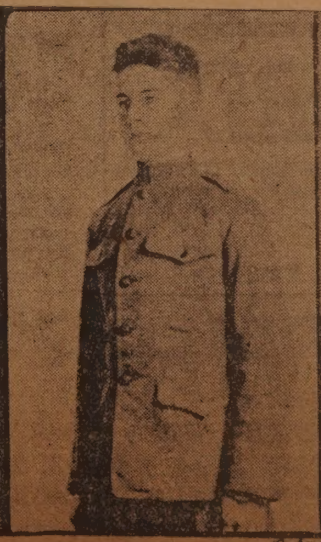

JOHN MAYN[illegible] ARTHUR MAYNARD

Left Today fo[illegible] h the American Forces [illegible]

DR. WEAVER D[illegible] AT FORTY-SEV[illegible]

Medical School Examiner [illegible] Seven Years Born in Th[illegible] City---A Prominent Maso[illegible] and of Medical Societies.

Dr. Harry V. Weaver, for seven years medical examiner for New Bedford public schools, died at his home on William street on Friday evening, after a short illness. He was 47 years old.

Dr. Harry V. Weaver.

Sept. 22, 1917.

Private Geary Is Transferred to the Ayer Depot Br[illegible]

Electrician Albert V. Geary.

Nov 1, 1917.

Albert V. Geary, the son of Mr. and Mrs. Peter Geary of 88 Cove street, who has been at Camp Devens since October 5, has been transferred to the Depot brigade, as an electrician, from Company E, 302nd Infantry. When he was drafted he was employed by th[illegible] Fore River Shipbuilding corporat[illegible] at Quincy.

Mar. 24, 1916.—Photo by Harris & Ewing, Washington, D. C.
Captain Commanding Worth G. Ross, U. S. Revenue Cutter Service, Retired

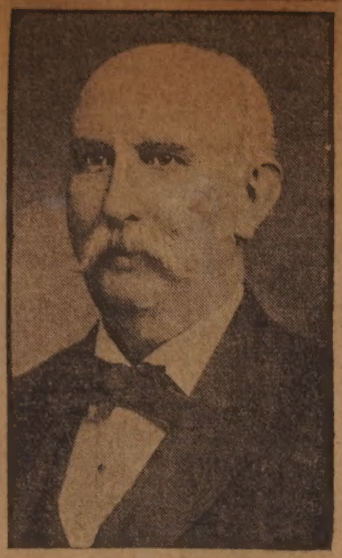

John J. Powers.
Feb. 28, 1916.

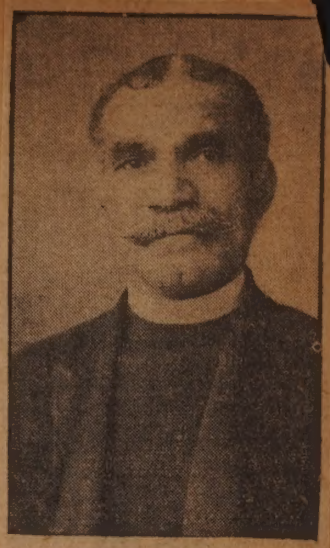

Rev. James H. Lee.
June 1, 1916.

Mrs. Harriet Holt.
May 25, 1916.

Captain George A. M. Brier.
Apr. 1, 1916.

4/2 Thomas Madden. 1916

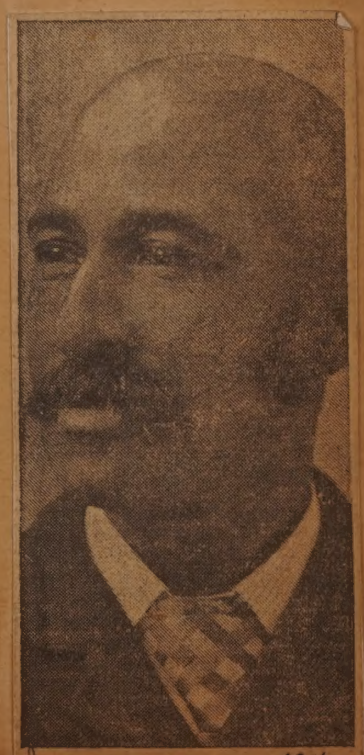

June 12 Charles Fleetwood. 1916.

EW BEDFORD PHYSICIAN FAMOUS FOR TROPICAL FEVER TRIUMPHS, DIES

DR. J. EDWARD AUSTIN. March 29, 1916

The late George Bradwell. July 1, 1916.

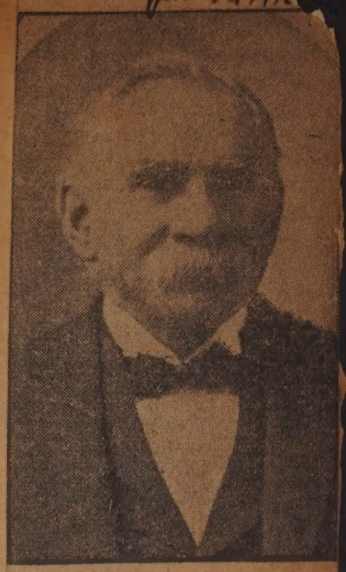

James Armitage.

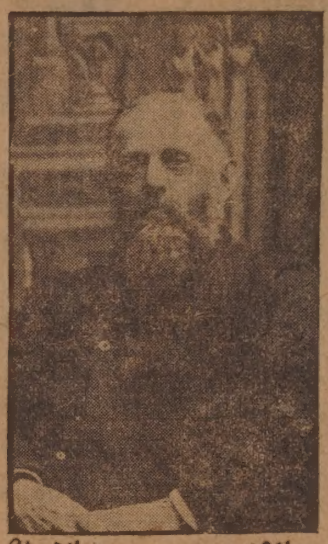

Apr. 24 Charles E. Cook. 1916.

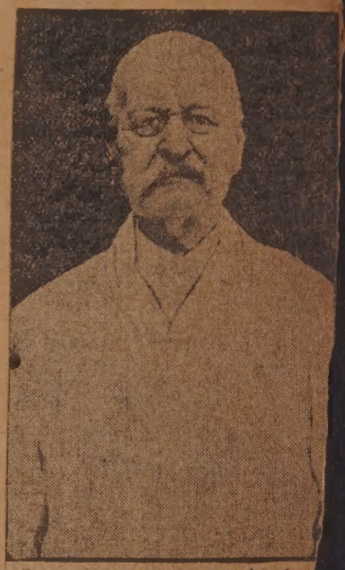

Mar. 13 Ira B. Tripp. 1916.

JOSEPH B...

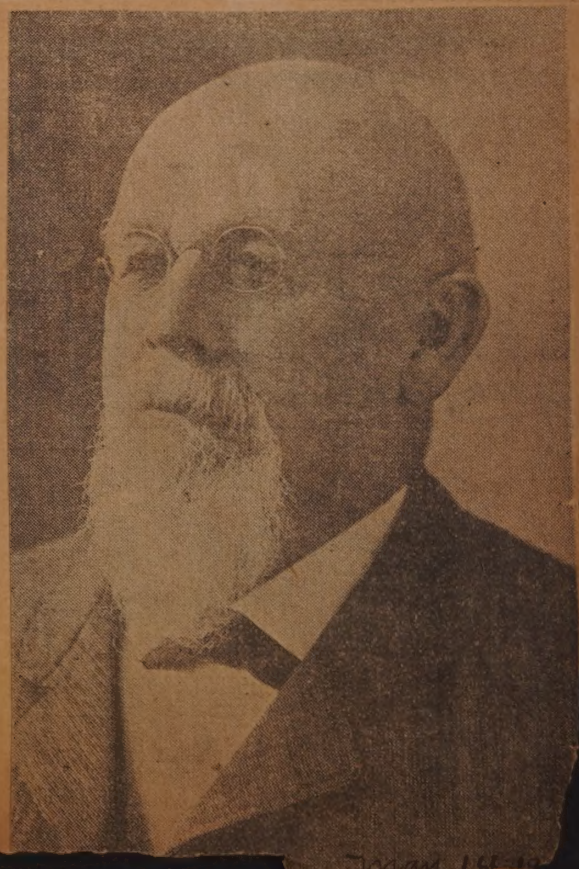

June 26, 1916.
Michael Quinn.

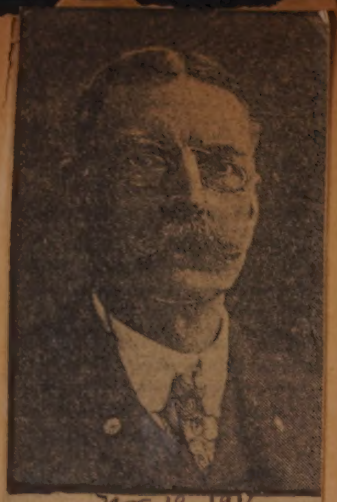

Apr. 19, 1916.
The Late Ferdinand S. Read.

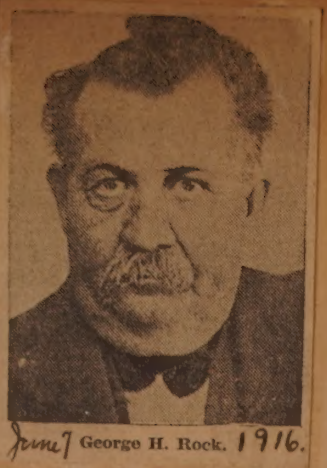

June 7 George H. Rock. 1916.

Feb. 16. H. E. Raymond. 1916.

KILLEY E. TERRY. Jan. 24, 1916.

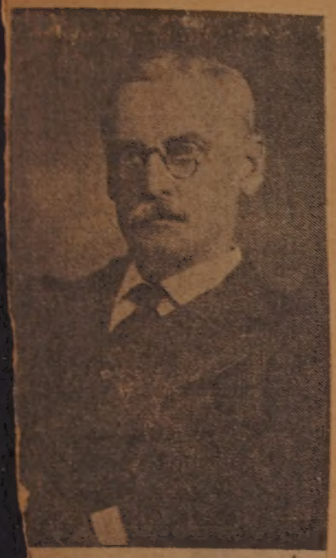

Jan. 7. Loum Snow. 1916.

Mar. 8, Louis M. Fraga. 1916.

Adoniram J. Rice.
Apr. 17, 1916.

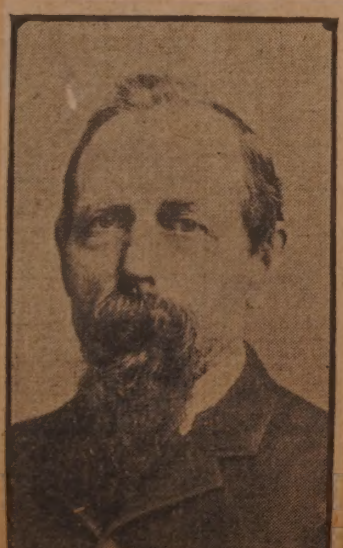

Mar. 31 James McFarlin. 1916.

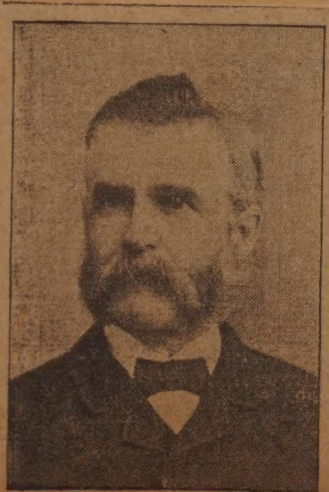

Captain William C. Paddack.
Feb 18, 1916.

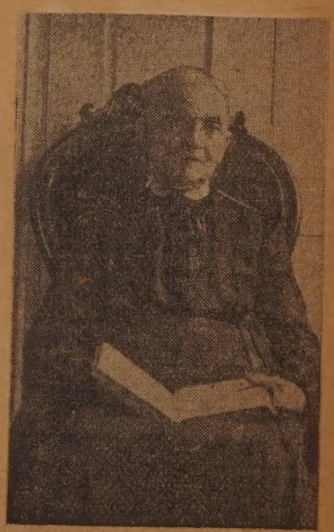

Mrs. Elizabeth E. Sampson.
Apr. 24, 1916.

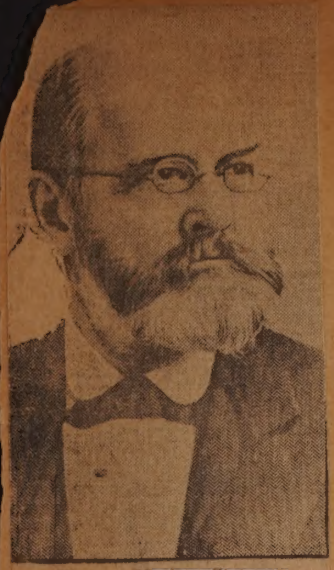

Thomas Meriam Stetson.
Feb. 11, 1916.

May 24, John Ogden. 1916.

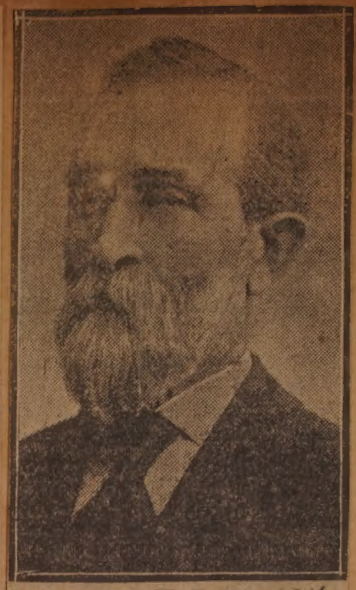

Mar. Amos W. Hadley. 1916.

The Late Alden Rounseville.
Oct. 29, 1916.

Feb. 17, 1916.
Benjamin F. Downs.

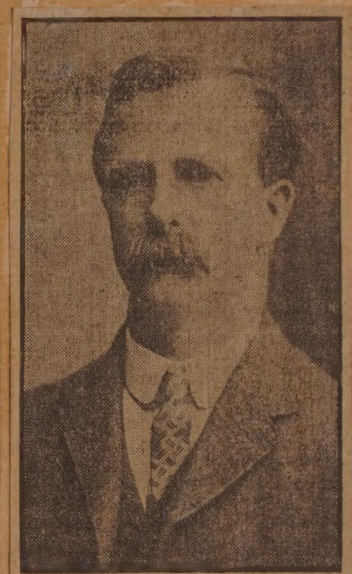

Feb. 4 Amos Gee. 1916.

May 16 Harry A. Smith. 1916.

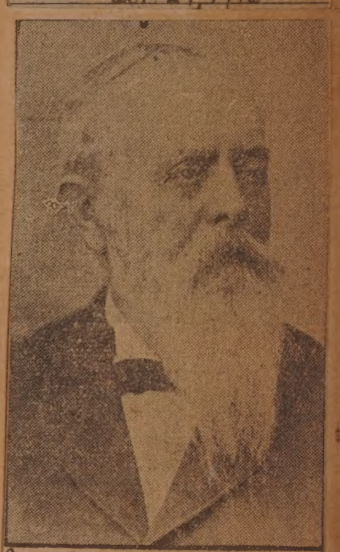

Je. 25, William B. Chase. 1916.

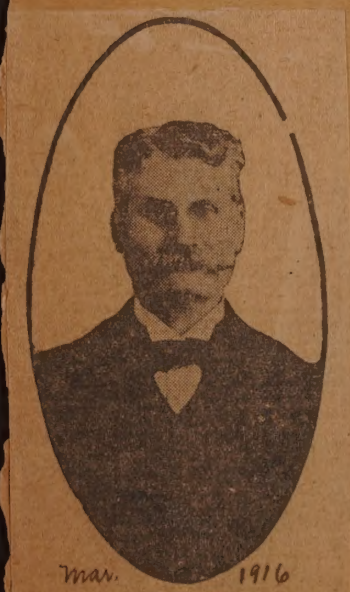

Mar. 1916
Norman W. Oakes.

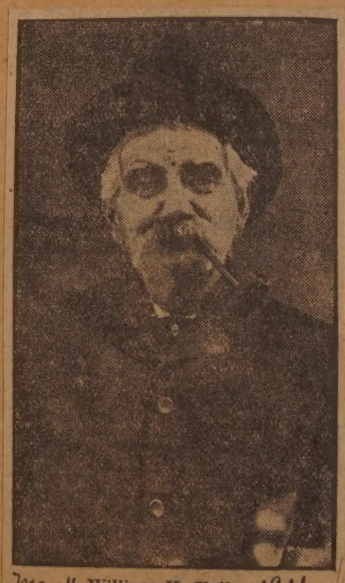

May 16, William H. Fuller. 1916.

Apr. 24, 1916.

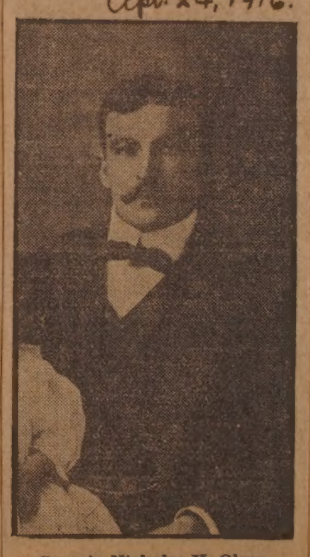

Captain Nicholas H. Olson.

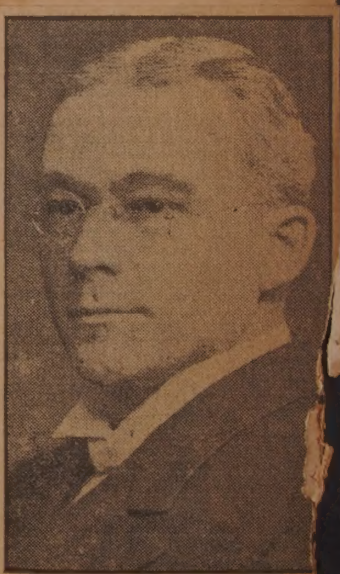

Rev. Walter B. Flanders.
June 10, 1916.

May 1, 1916.
CHARLES H. HASTINGS.

Mar. 23, 1916.

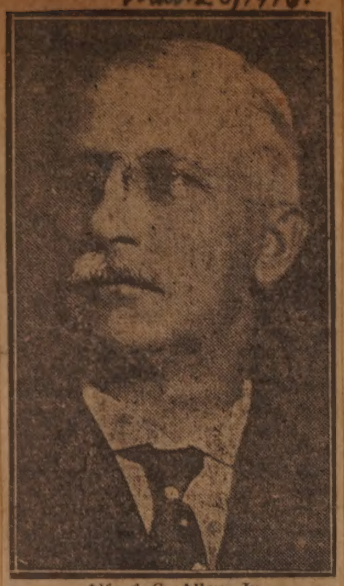

Alfred G. Alley, Jr.

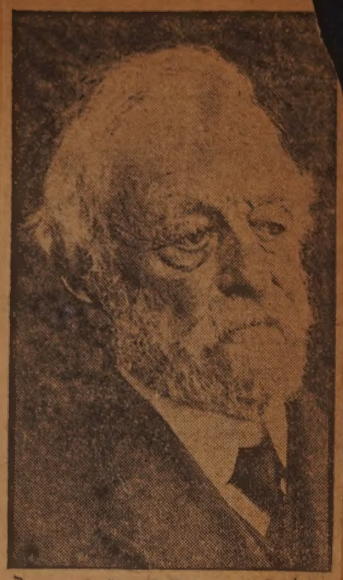

Mar. 3 Asa C. Peirce. 1916.

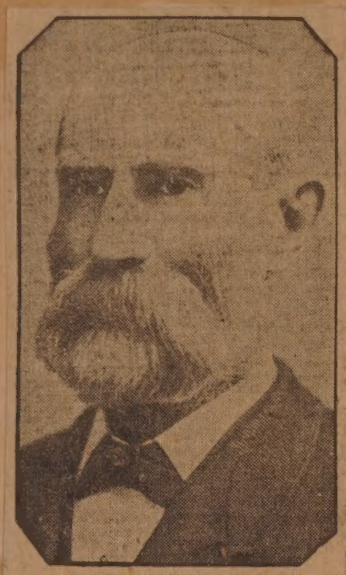

Henry Field, Jr.
May 16, 1916.

Miss Sarah H. Willcox.
Aug. 7, 1916.

Mar. 16, 1916.
James W. Arnett.

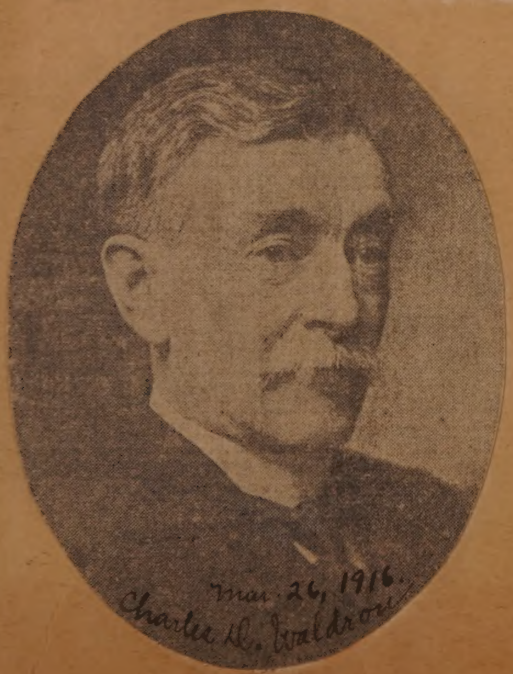

Mar. 26, 1916.
Charles H. Waldron

Feb. 29, 1916

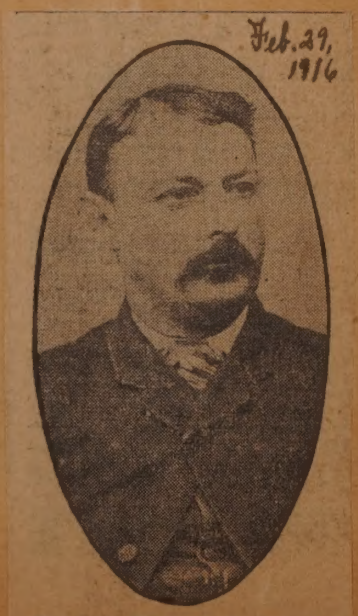

The Late Edwin F. B. Denham.

Captain Daniel J. Humphrey.
May 16 1916.

Jan. 22, 1916. Antonio M. Rodgers.

June 26 George Eastinger. 1916.

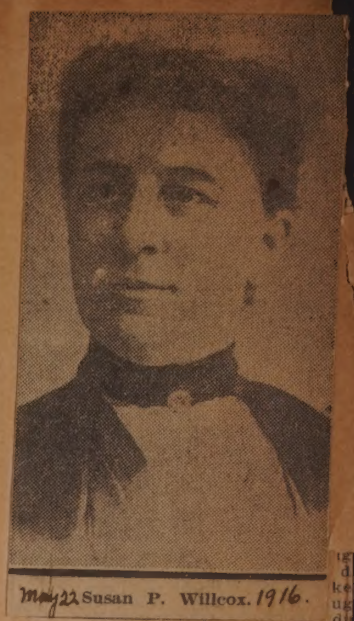

May 22 Susan P. Willcox. 1916.

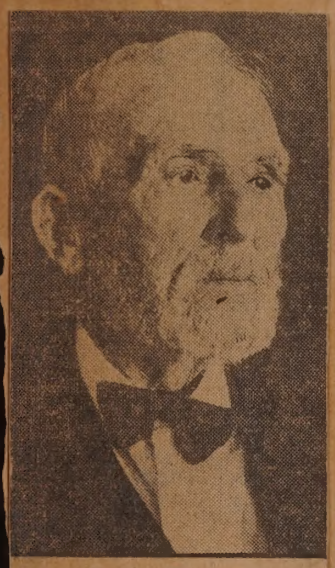

Hudson Winslow.
June 21, 1916.

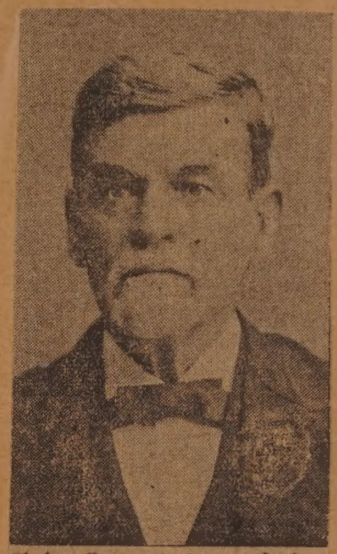

Feb. 3 George A. Tripp. 1916.

AL SHUBERT'S TRAINING QUARTERS HAS PROVIDED ITS QUOTA FOR THE NATION

Oct. 10, 1917

Al Shubert's training quarters have certainly furnished their quota for the army and navy. Out of 45 members 35 have enlisted in different branches of the service.

On the left in the above picture is Thomas Astley, son of Mr. and Mrs. Thomas Astley of 322 Nash road, who is in the U. S. N. R. F., stationed at Newport. In the center is Edward Connor, son of Mr. and Mrs. James Connor of Davis street, who has attempted to enlist several times but has been turned down because he is only five feet tall. His brother, Corporal James Connor, is with the 19th company at Fort Banks. On the right is Wilfred Harris, who is now somewhere in France with Battery D.

NORTH END PHARMACISTS WHO ARE SERVING IN MEDICAL DEPARTMENT OF ARMY

Sept. 5, 1917

Leopold Mathieu.

Arsene Duval.

eupold Mathieu and Arsene Duval, registered pharmacists of this are serving as privates in the ed States army medical corps. enlisted Aug. 2 of this year, and are now stationed at Syracuse, N. Y. Mr. Mathieu is the son of Mr. and Mrs. Joseph Mathieu of Montreal, Canada, and Mr. Duval the son of Mr. and Mrs. Arthur N. Duval of 198 Tinkham avenue, this city.

...URA GLENNON TO BE TRUSTEE OF THE DAUGHTERS OF ISABELLA

INSTITUTION TODAY.

April 15, 1917.

DAUGHTERS OF ISABELLA TO GREET HIGH OFFICIALS.

Catholic Women of New Bedford Have Responded With Enthusiasm to Make K. of C. Auxiliary a Splendid Success.

Mrs. Helen Lowney.
Regent.

—Photo by Brown Studio.
Mrs. Anna O'Leary,
Vice Regent.

Mrs. Lucy S. Murphy,
Inner Guard.

HERE'S A DOG THAT LOVES TWO MASTERS

William A. Mackie, vice president and cashier of the First National bank, is here shown scolding his dog for being naughty. This is the famous dog which formerly belonged to Charlie Bracey, and which was adopted by Mr. Mackie while Charlie was out of town for a few months. The dog has been out too late altogether, a good dog, and is hearing the latest banking laws on the length of a dog-day. "His Master's Voice," Mr. Mackie's friends call the portrait. Charlie, who once owned the animal, is also shown, where he sometimes sits beside the bank.

New Bedford Boy One of the Youngest of The Regular Army

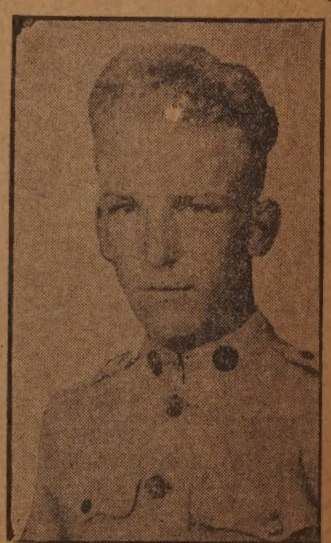

William Henry Jordan.

Nov. 24, 1917

One of the youngest soldiers from New Bedford is William Henry Jordan, the son of Mr. and Mrs. Andrew A. Jordan, of 1695 Pleasant street, who last April at the age of 16 enlisted in the army. He is now in [illegible] Company, 29th Infantry, U. S. [illegible] med in the P[illegible]

GIRL SCOUTS FIND MUCH NEW ACTIVITY AT PRESE

May 5, 1917

THE RED ROSE TROOP.

GOLDEN ROD TROOP, OF WHICH MRS. RICHARD KNOWLES IS CAPTAIN.

GRAMMAR SCHO

PARKER STREET SCHOOL

THOMAS R. RODM
BETSY WINSLOW

ROBERT C. INGRAHAM SCHOOL

June 24 1917

GRADUATES

SCHOOL (ABOVE)
L (BELOW)

ALLEN F WOOD SCHOOL

JIREH SWIFT SCHOOL

ABRAHAM LINCOLN SCHOOL — Photos by Redf

HOSEA M. KNOWLTON SCHOOL

JAMES B. CONGDON SCHOOL

ern MIDDLE STREET SCHOOL

DRAFT BOYS ASSEMBLED AT THEIR HEADQUARTERS

Sept 21, 1917.

Division Four Men Outside the Station. Lower Left—Captain Corderre, Formerly of the Sharpshooters, and His Lieutenant, in Command of the Detachment. Lower Right—A Group of Division Two Men.

2155 PAGES OF EVIDENCE

City Clerk Remington Is Custodian of Precious Document.

Many Persons Who Would Like to Be Alone with Report for a While.

No, patient reader, this is not a picture of last year's files of the Congressional Record. It is merely the report of the councilmanic investigating committee which was submitted for the perusal of the city government last night. Bound in yellow covers, with flamboyant red lettering, it ought to make one of the season's best sellers if it was put into print.

The Report Compared in Size with a Copy of Webster's Unabridged Dictionary. Nov. 23, 1917

The report is in 26 volumes and consists of 2,155 pages of evidence and several hundred more pages of "exhibits." There are 68 exhibits in all. City Clerk Walter H. B. Remington, who is the custodian of the precious document, said this morning that he did not know whether or not it will be open to the gaze of the public. He said he would ask for an opinion on this matter from City Solicitor Benjamin B. Barney.

There is no doubt a whole lot of persons in the city who would like to be alone with that report for a half hour or so, but, it is believed, there isn't one of them who has nerve enough to ask for it.

Councilman George D. Lacroix exhibited great eagerness to get at the report last night, and could hardly wait until it had been turned over to Mr. Remington by Clerk of Committees Charles P. Sawyer, who had charge of it during the few minutes it was before the lower branch of the government. Mr. Lacroix followed the report downstairs to the city clerk's office and rapidly glanced through a few of the volumes. [illegible] last night, saying [illegible]

CAMP FOR CRIPPLED CHILDREN AT JONES FARM

Aug. 19, 1917.

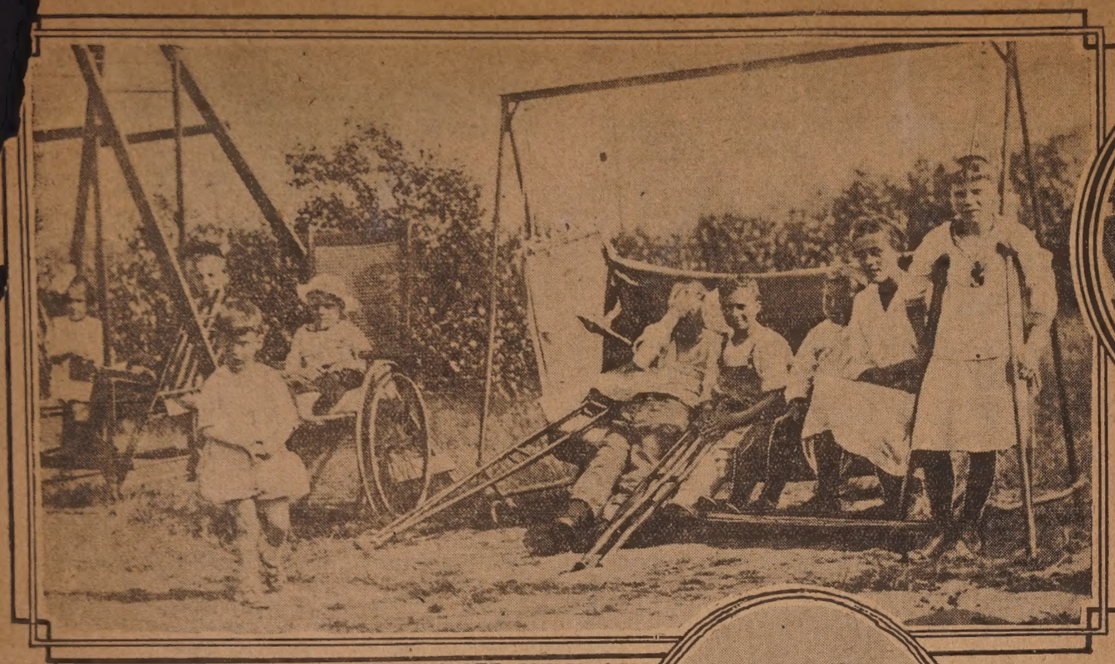

The CHILDREN IN THEIR MUCH USED HAMMOCK and SWING. The LITTLE BOY ON EXTREME RIGHT IS A VISITOR

VIEW OF INTERIOR OF TENT. The CHILDREN ARE LISTENING TO A GRAPHOPHONE SELECTION

SOME OF THE CHILDREN WITH THEIR PET COMPANIONS

GROUP OF CHILDREN AT ENTRANCE TO TENT WITH THEIR NURSE ON RIGHT AND THEIR COOK ON LEFT

MRS. E. M. SIMPSON DIRECTOR OF THE CAMP LEAVIN AFTER DAILY VISIT

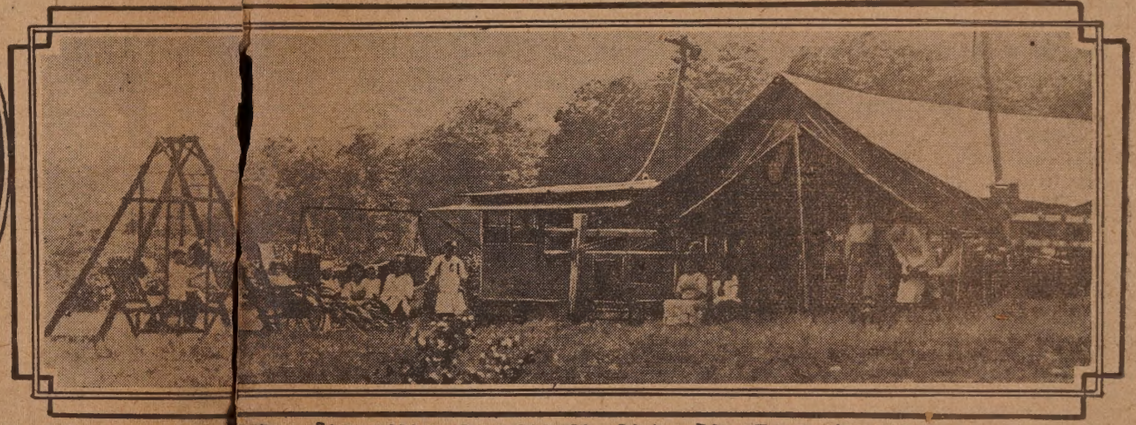

VIEW OF CAMP SHOWING KITCHEN AND AT THE EXTREME RIGHT MISS ISHERWOOD ATTENDING TO A LITTLE CRIPPLE

ONE OF THE CITY'S NEW FIRE LADDER TRUCKS

Nov. 18, 1917

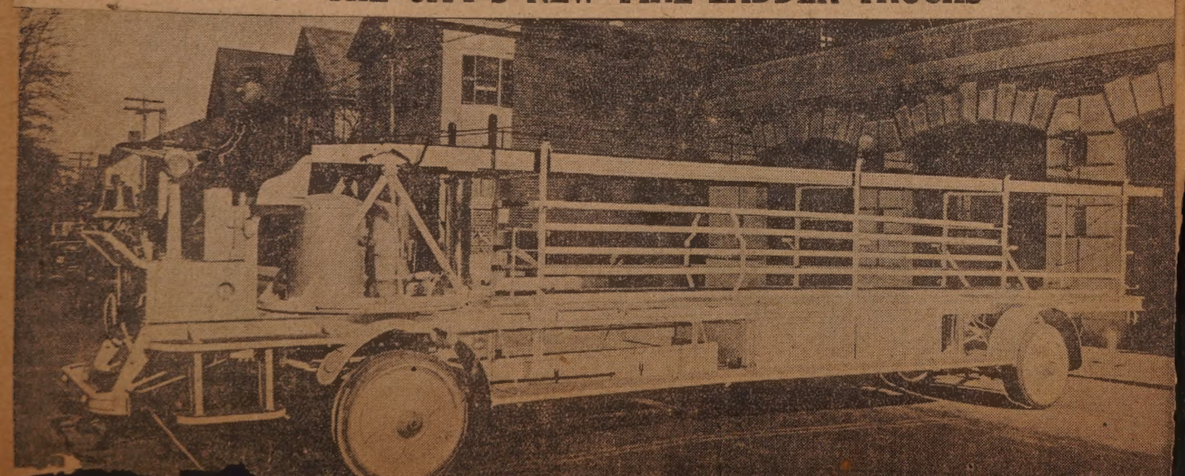

DAVID A. SNELL 91 YEARS OLD

Nov. 7, 1917

Received Congratulations of Family and Friends Today ---Enjoys Good Health in Spite of Advanced Age.

David A. Snell of 215 Mt. Pleasant is today receiving the congratulations of the members of his family and friends on the attainment of his 91st birthday, having been born in Dedham on Nov. 6, 1826. When seen by a Standard reporter yesterday, Mr. Snell was entertaining members of

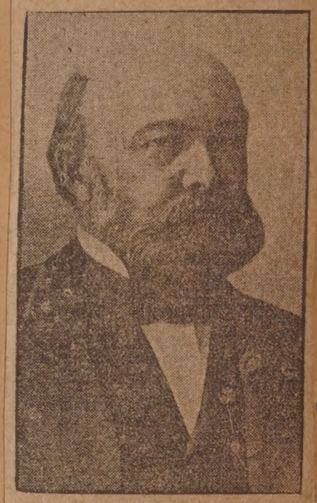

David A. Snell.

...SE PARTY LAST EVENING FOR NEW BEDFORD BOYS ON FURLOUGH

ERNEST AND FRANK MORGAN.

Nov. 9, 1917

The home of Mr. and Mrs. Walter ...rgan of 945 County street was the ...ne of a surprise party last night ... group of friends came in to ... their two sons, Ernest and ... who were at home on short ...ghs. Ernest Morgan, who is a ...er of the 53rd infantry and is ...ed at Fort Chickamauga, Ten... and left for there this morn... Frank Morgan is in the 19th ar... ...y and is at Fort Banks.

During the evening songs were given by James Cooper, Hubert Wood, Mr. Sanford, Mrs. Warburton, Misses Annie Walch, Dora Labonta, and Mrs. Meeking. Recitations were given by Walter Thornley and Mr. Newton.

Ernest Morgan was presented with wrist watch and comfort bag by members of his Sunday school at St. James Episcopal church, ...s at the Beacon mill and friends, a large box of cigarettes by Mr. and Mrs. Warburton, a large box of cigarettes and scarf by Mr. and Mrs. James Pollett, a cigarette case by Mr. and Mrs. George Rushworth, a sweater, socks and cap by Miss Maud Pucre, a bix of cigars by Mr. Greenwood.

Among those present were Dora LaBonta, Mrs. Walls, Mrs. Cooper, Mr. and Mrs. J. V. Sylvia, Mr. and Mrs. Wilbur Thornly, Mr. and Mrs. Cunliffe, Mrs. Mary Pollitt, Mr. and Mrs. Foster, Mrs. Blundell, Mr. and Mrs. James Pollitt, Miss Elsie Pollitt, Miss Hattie Meeking, Miss Angelina Magnent, Mr. and Mrs. Pounds, Miss Bertha Chenel, Mr. and Mrs. Thacker, Mr. and Mrs. Brewer, Mr. and Mrs. Warburton, Thomas Jackson, Marion Cunliffe, Miss Marie Suttleworth, Miss E. Suttleworth, Miss A. Bochard, Miss May Heath, Miss Annie Walch and Miss A. Blecher.

ATRIOTS' DAY WAS A REC

TO

Atlas Tack Delegation.

—Cherry & Co.'s Girls.

—The E. E. Taylor Flag.

SNAPPING OUT THE CENTER FLAG.
Photograph Taken as Big Flag Was Thrown to the Breeze at 2 O'clock.

—Steiger, Dudgeon Co. Insert—

ORD DISPLAY OF LOYALT

FLAG

Apr. 20, 1917.

Apr. 17, 1917.

BANNER WITH HISTORY.

HISTORICAL FEATURE OF PATRIOTS' DAY PARADE.

Was Carried By the Pupils of the Fifth Street Grammar School in the Peace Jubilee Parade Held in This City July 4, 1865.

An historical feature in the Patriots' Day parade which will bring back memories of years ago to many of New Bedford's grown up citizens of today will be an old banner to be carried by the children of the Fifth street grammar school which was carried by the pupils of that school in the Peace Jubilee Parade held in this city on July 4, 1865. Ever since that date it has been preserved in the hall of the school, and Superintendent Smith decided that it would be an appropriate occasion this week to bring it out and exhibit it in the parade again.

In 1865 New Bedford had what up to that time had been a record parade, and there was a reviewing stand erected on Union street which held all the school children of the entire city—a stand which today could not accommodate a tenth of the school population. Many citizens who have since risen to positions of business or political prominence marched behind the banner on that day and among them who were in close proximity to the flag were Clarence A. Cook, George E. Briggs, [illegible] Thomas Thompson, George E. Macomber [illegible]

—Morse Twist Drill Girls.

A SMALL SECTION OF NEW BEDFORD SCHOOL CHILDREN WHO MARCHED, 6,000 STRONG, OVER ENTIRE ROUTE

Apr. 20, 1917.

—Photo by Packard.

THE HEAD OF THE E. E. TAYLOR DIVISION.

Rear Row, Left to Right—Joseph Oliver, John Goldu, Arthur Gledhill. Front Row, Left to Right—W. C. Townsend, Jessie Higgins, Mattie Atwood, Minnie Gledhill.

THE MAMMOTH FLAG OF THE POTOMSKA MILLS.

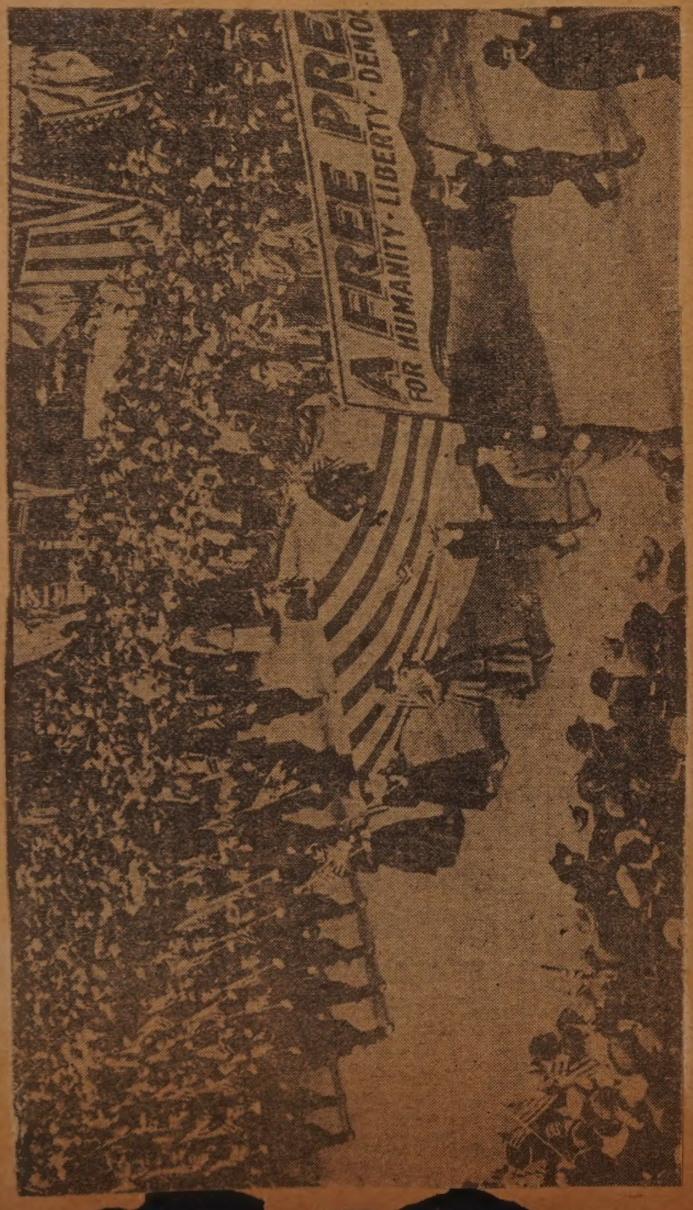

THE STANDARD AND MERCURY EMPLOYES.

HE SEA AND CAPT. ANDREW CORY, CHUMS FOR LONG YEARS

Sept. 21, 1917

Vell Known Mariner Learned the Compass When He Learned His Letters, the Saying Goes---One of the Ablest Skippers Who Sail Out of This Port These Days.

CAPTAIN CORY AND THE SCHOONER CLARK, FORMERLY OWNED BY HIM.

GONE TO BR... UNIVE...

Miss Mary W. Cushma... tatorian of June, ... Class, N. B. H. S., to... Academic Course.

Miss Mary W. Cushman of this ... left yesterday for Providence to ent... Brown University. Miss Cushma... was graduated from the New Bedfor...

Sept. 27, 1917

Miss Mary W. Cushman.

High school last June as salutatorian ... and treasurer of her class. She was ... also the winner of the second Bourne ... prize for English.

Daniel Ratcliffe Died Yesterday at the Age of 73 Years

Nov. 20, 1917.

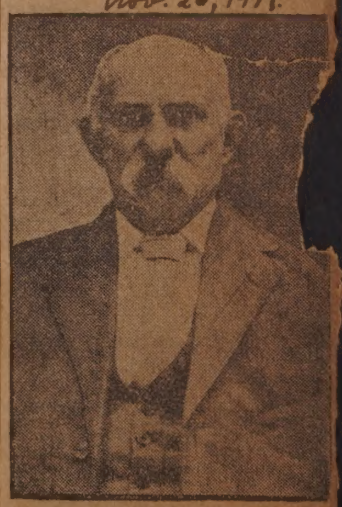

Daniel Ratcliffe.

Daniel Ratcliffe died at his home a... 133 State street Sunday in his 74t... year. Mr. Ratcliffe was born in To... morden, on the border of Yorkshi... and Lancashire, England, and came ... this country 26 years ago, settling ... New Jersey, where he remained o... year before coming to New Bedfo... For a number of years he was e... ployed as a loomfixer at the we... om of the Hathaway mill.

...en Party by Members of Class Of Sunday School

Miss Gladys Marks.
June 14, 1917

Miss Gladys Marks, who leaves to-... morrow for the Chester hospital, ... Cambridge, to begin her training as a ... nurse, was tendered a surprise party ... last evening at her home at 654 ... Brock avenue by the members of her ... Sunday school class at the First Bap... church. Miss Marks was given ... the presentation speech ... Mrs. Phillips.

ICERS AND HONOR PUPILS OF HIGH SCHOOL CLASS

Jan. 23, 1917

J. Maxim Ryder,
President.

Elizabeth Sherman,
Vice President.

Helen Peirce,
Treasurer.

Annie Williams,
Secretary and Valedictorian.

Marjorie James,
Salutatorian and Historian.

Helen Smith,
Honor Student.

Charles Raymond,
Honor Student.

Yarsolav Kouble,
Honor Student.

Walter Preston,
Prophet.

Roger Paine,
Giftorian.

Helen Weeks,
Class Ode Committee.

Hilda Greenwood,
Class Ode Committee.

YOUNG WOMEN WHO WILL GRADUATE FROM THE HIGH SCHOOL IN FEBRUARY

Jan. 28, 1917.

Anna Houth.

Lois Dalrymple.

Emily Sharp.

Hilda Cornish.

Mabelle Praray.

Cecelia Cowen.

Hilda Sheehan.

Grace Potter.

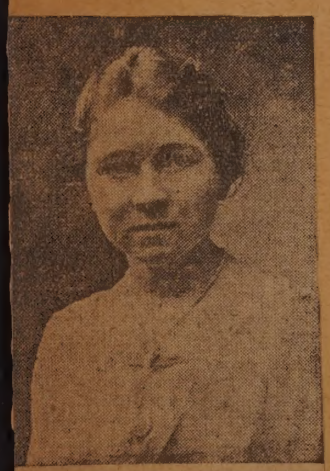

Alice Wilkinson.

Catherine Wanni.

Irene Goulart.

Catherine Conway.

WILL RECEIVE HIGH SCHOOL DIPLOMAS NEXT MONTH

Jan. 25, 1917.

Stephen Grace.

Susie Culhane.

Grace Hathaway.

Roger Acheson.

Horace Needham.

Francis Collins.

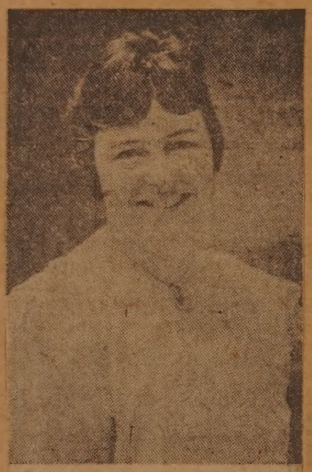

Dorothy Whitney.

Lillian Smith.

Harold Williams.

Bertha Damon.

Teresa Wray.

Henry Davenport.

A GROUP OF THE HIGH SCHOOL GRADUATES

Jan. 24, 1917.

Natalie Smith.

Olivia M. Perry.

Irene Kerrigan.

Alice Gleckman.

May Chaille.

Marion L. Davies.

Florence Gurney.

Mildred Whittaker.

Mary Smith.

Grace Regan.

Ruth Hamilton.

Alma Willis.

RECEIVE THE

Feb. 2, 1917.

Arthur Tripp.

Frank Hois.

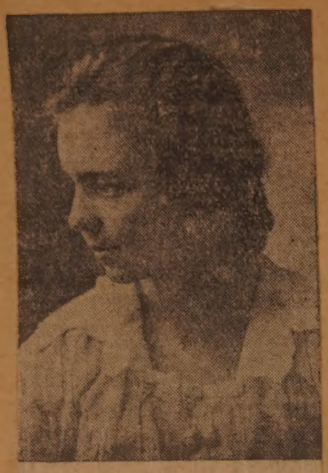

Helen McAuliffe.

Jane Levy.

Edwin Jourdain.

Francis Macedo.

Louis Cohen.

Fisher Abramson.

Harold A. Dudgeon.

John J. Cunningham.

Evelyn Baldwin.

Andrew F. Day.

ARY HIGH SCHOOL GRADUATES

Jan. 26 1917.

Ethel Brittain.

Florence Hathaway.

Dorothy I. Genensky.

Udell Thornton.

Mary Brimley.

Stella Lee.

John Woodhouse.

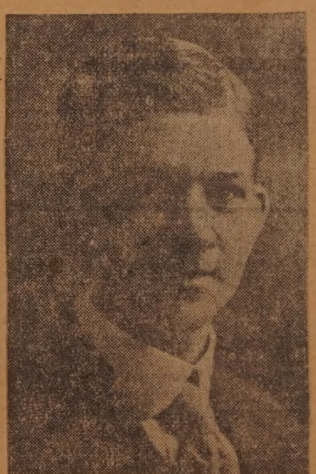

Homer Welch.

David Deloid.

DIPLOMAS

Barbara Donaghy.

Flora Neves.

Irene MacDonnell.

Elizabeth Gerstein.

Salvato Salvati.

John Clay.

Samuel Chalfin.

James Tripp.

Eske Windsberg.

Harry Silverstein.

Milton Dunham.

James J. Cairns.

OMPOSITE FLAGSTAFF FROM MASTS AND PARTS OF OLD VESSELS

Aug 12, 1917.

William H. Tripp Boasts a Quaint Flagpole Fashioned From Ships that Once Sailed on Every Sea—Cross-Trees From the Old Rousseau

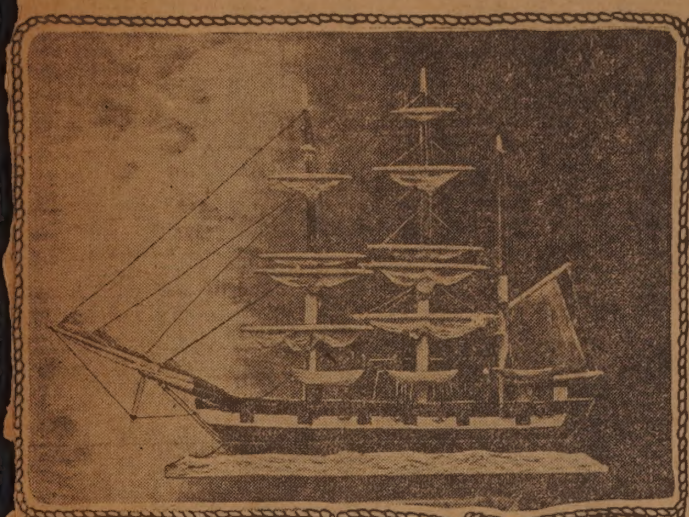

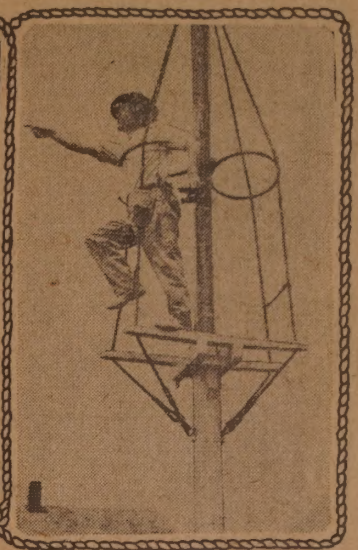

Top at Left—The Whaleship Weather Vane. At Right—In the Crosstrees. Lower—The Composite Flag-pole.

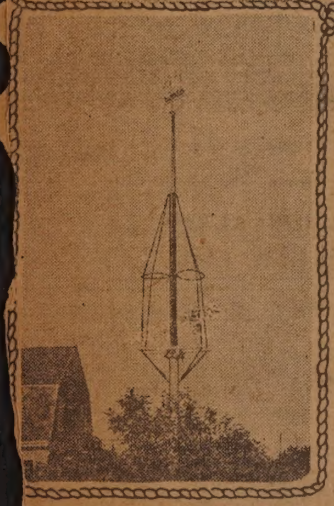

lagstaffs are, as a rule, as devoid character as beanpoles. They are t and short, surmounted by a gild- ball or by brass from a curtain one-step or two-step according he ambitions and the purses of owners. There is in New Bed- however, one flagstaff which is her out of the ordinary. It be- to William H. Tripp, a book- at the First National bank, and e found in his yard at 165 New- reet.

flagstaff of Mr. Tripp's is a ole; and yet an old one. It is le staff, and yet many. It is s stiff and motionless as a dead nd yet it has moved and danced ys at once on the seven seas. to be too mysterious, this flag- is a composite pole, whose in- parts were once portions of on pleasure and whaling craft. nstance, its lower mast was the of the Ellen Swift; its mainmast he mast of the catboat Vanora. t by Frederick Slocum. Its rees long gathered dust in Peter 's rigging loft, and came from ld ship Rousseau or the Jireh probably the former. The hoops came from the bark Morn- ar; the topmast from the cross- up are from the broken t'gallant of the bark Bertha. These parts assembled and made into a flag- y Mr. Tripp himself, and rigged ohn Enos Souza, Peter Black's rigger. And the whole is sur- ted by a whaleship weather vane was the workmanship of Mr.

blows, and -winged asy to uplex

gins to groan within itself and struggle against its imprisonment, stiff and stark on dry land. Each piece will seek to follow its calling,—to strain after the old, oily wharves where the whalers lie; to lean towards the floats where a gay pleasure boat dances at a boathook's end.

The look-out trembles for the feel of bare sailorman's meet. And if wooden staffs ever indulge in memories, each part recalls its past, scents tropic monsoons that blow over coral islands, scents keen, shrewd breezes from the icebergs of the north. It leaps again in fancy to the surging rise and tumultuous fall of the broad Atlantic, and staggers and reels and dances in the furious gales of the ill-named Pacific, and when all is done, shivers to find itself stiff, motionless, and dead,—in the backyard on Newton street.

One of these days, however, it will learn that its present occupation of upholding the Stars and Stripes is a prouder one than ever was its lot, when it held the straining canvass of an old-time whaler. This is a pleasant ending, for so many parts of old ships; a hereafter to ship's masts that is like the Indian's dream of the Happy Hunting Ground, or the old tree's dream of eternity in a forest. And when you go by, one of these days, you will observe how it holds itself erect and proud, transfigured under its task of upholding the flag.

New Bedford Boy In Crack Company Chosen at Upto

Nov. 23, 1917

Theodore Ramsdell.

Theodore Ramsdell, Headqua Co., 305th F. A. N. A., Camp Up N. Y., has been selected as on the twelve best men and put in Signal School for special training. company is one of the crack com ies of the camp. Mr. Ramsdel the son of Rev. and Mrs. Frank Ramsdell of this city and a for member of The Standard staff.

A NEW COMER IN THESE WATERS BAFFLES LOCAL FISHERMEN HERE

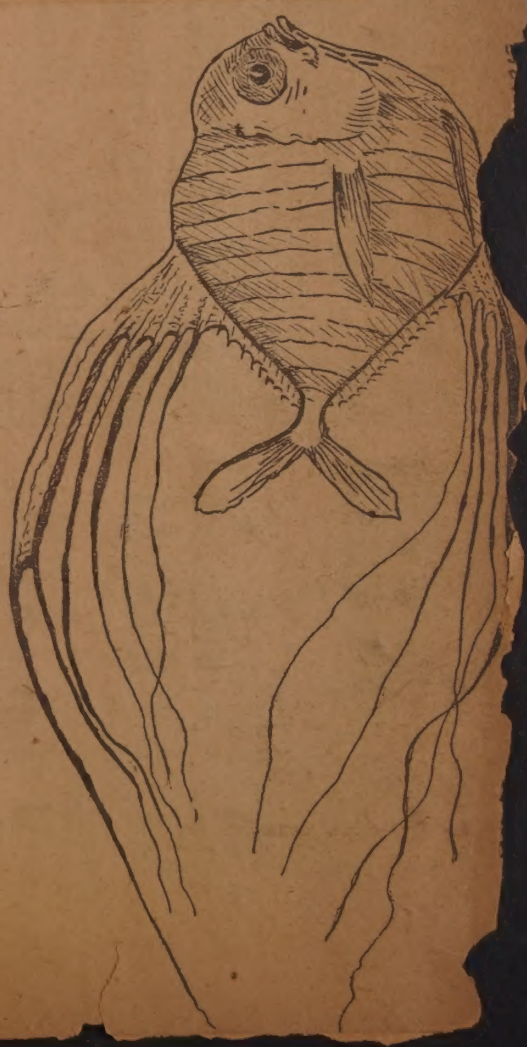

NEW BEDFORD'S CONTINGE
WHO WILL STUDY

Harry H. Burton.

Norman Renne.

Thomas Brady, Jr.

Thomas H. Shanks.

H. P. Faisneau.

J. H. Maloney.

nneth S.

PLATTSBURG APPOINTEES COMMISSIONS AS OFFICERS

May 9, 1917.

Eudore Carroll.

John M. Bullard.

Charles C. Whitney.

Charles C. Dimond.

n C. Shaw, Jr.

Jonathan T. King.

Nov. 25, 1917.

Jonathan T. King, son of Mr. and Mrs. H. B. King of 162 North street, returned yesterday to the U. S. S. Minnesota, after an 8 days furlough at his home. This is the first time that he has been home since his enlist-

MORE PLATTSBURG APPOINTMENTS HAVE BEEN ANNOUNCED TODAY

May 10, 17

A. B. CONNOLLY.

Has Been Commissioned as a First Lieutenant In Army Dental Corps.

Sept 6, 1917.

Bernard N. Cantor.

Bernard N. Cantor, the 22-year-old son of Mr. and Mrs. Samuel Cantor of 274 Mt. Pleasant street, has been commissioned as a first lieutenant in the dental section of the United States army medical corps. Mr. Cantor enlisted in the regular army at Boston soon after the declaration of war, and received his commission one week ago as the result of an application filed soon after his enrollment as a soldier. He is now at Brookline awaiting orders.

Mr. Cantor is a graduate of Tufts with the class of 1917. He attended Morris [illegible] school at New [illegible] where [illegible] formerly lived [illegible] student [illegible]

Private E. E. Sadler.

June 18, 1917

Private E. E. Sadler, son of Mr. and Mrs. William J. Sadler, of 91 Rockdale avenue, was given a surprise party at his parents' home Wednesday night while he was on a furlough from Fort Oglethorpe, Ga. He has been in camp about six months.

FAIRHAVEN CLASS RECEIVED DIPLOMAS TODAY

June 27, 17

—All Photographs by Frommell.

Top Row, Left to Right—Esther Swenson, Prescott F. Chace, Eunice Randall, Katherine Jenkins, Edna Dunn, Louise Rounsville, L. Jackson, Ralph Rounsville, Evelyn Bowles. Second Row—Helen Conkling, Hester Wilson, Evelyn Frisbee, Arnold Fitzsimmons, Howard Stevens, Donald Campbell, M. W. Price, Pauline Humphrey, Harold D. Mahoney. Third Row—William Belcher, Cathleen Gifford, Marjorie Gifford, Irene Galligan, David Brownell, Marion Douglass, William Hernon, Richard Haydon, Rodney Perkins. Front Row—Dorothy Bingham, Lillian Bacon, Abe Ettelman, G Bachelor, Dorothy Nye, Thomas Sherman, Marion Bennett, Mildred Stetson, Margaret Curry, Etheline Manchester.

WAR VETERANS RENEW OLD FRIENDSHIPS

Oct 11, 1917.

...st four men in the front are O. A. Hillier, Joseph Donaghy, the officer of ...commander for Massachusetts, and Philip A. Nordell, assistant adjutant ...Post 1, is second from the right in the front row, and Thomas J. ...me left of the second row.

POST 1, G. A. R., SPLENDID HOST

Entertainment Given in H... of 51st Anniversary of ... Much Enjoyed.

FAIRHAVEN PREPARATORY CLASS GRADUATION YESTERDAY

July June 29, 1917

—Photo by A. F. Packard.

Graduating exercises in the preparatory grades at Fairhaven were held yesterday. Diplomas were presented by Charles F. Pryor, the superintendent of schools. The pupils of the eighth and ninth grades will enter the High school next year. Twenty-two of them received diplomas this morning. After the exercises, which were well attended, Miss Williams, whose pupils they have been, took them to a school picnic at Fort Phoenix. Those to whom diplomas were presented are: Abbie Russell Allen, Beatrice Cornell, Elva Fairbairn, Kathryn Lannan, Olive Snow, Ruth Evelyn Tinkham, Myrtle Worthington, Lucie Lowell, Evelyn Twiss, Irving Adams, Gordon Beebe, Stillman Bushnell, Richard Bushnell, Lawrence Kilburn, Arthur Lowell, Ira Bumpus, Everett Miller, Leo Sheehan, Leonard Simmonds, James Caswell, Cornelius Lowney, Bradford Luther.

GRADUATES OF THE HIGH SCHOOL IN 1887

June 24, 1917

ck Row—Fred Greeley (deceased), Walter Channing, Emma Whitney, Principal Ray G. Huling (de-
Jennie Washburn (deceased), Minnie White, Harry Stevens,, John Bennett, James Brown.
rth Row—W. M. Harding, Mary Pasho, Mary (Duggan) Greene, Lila (Lowe) Lapham, Mary Hennessey,
urley, Eva Godfrey, Daisy Butts, Ardra (Taylor) Dahl.
d Row—Margaret (Warfield) Dade, Maggie Tucker, Myra (Leach) Tinkham, Edith (Weeden) Jameson,
Leeming, Lena (Hamblin) Knifes, Anna W. Croacher, Nellie (Stetson) Baylies, Hattie Gardner (de-

d Row—George Gray (deceased), Fred W. Besse, Mary (Mason) Hazard, Sadie Hatch, Lillie (Holmes)
race Carver, May (McAfee) Howland, Grace (Covill) Wing.
t Row—Alice Church, Kate (Barstow
achel (Denham) Barstow, Jenn
Lois (Soule) Smith, Nell (Kiernan) Whalen,
d Frank James.

PLATTSBURG BOYS RECEIV COMMISSIO

Norman Renne, Ralph Smith and Leslie B. All First Lieutenants.

THOMPSON AND HAWES ARE PLAC

Announcements of commission Plattsburg for line officers was m late Saturday afternoon, and as h

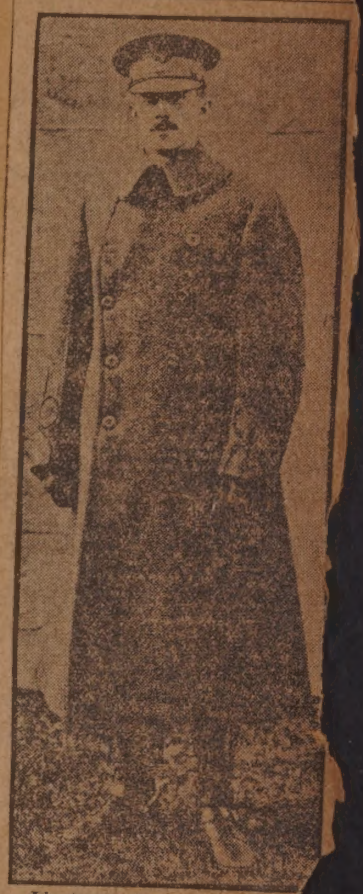

Lieutenant Roland K. Arms

Nov. 25, 1917

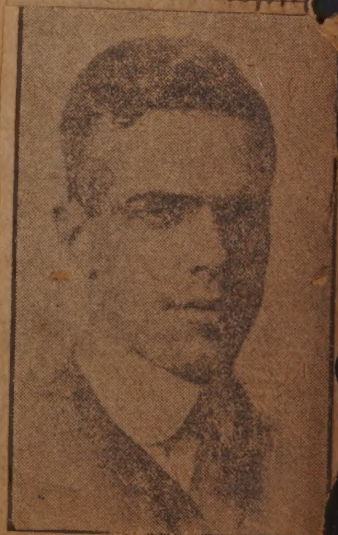

Norman Renn

W SECRETARY ARRIVES HERE

s Elizabeth Wright Is Now Acting as Secretary of the Girls' Work Department of the Y. W. C. A.

Sept. 9, 1917.

Miss Elizabeth Wright of Bridge- t, Conn., has recently arrived in s city to take up her duties as retary of the girls' work depart- nt of the Y. W. C. A. Miss Wright s had previous experience in Y. W.

Miss Elizabeth Wright.

A. work of the same nature in rie, Penn. She is a graduate of mith college and the National Train- g school for Y. W. C. A. workers in ew York.

Miss Wright will act as successor to iss Gertrude Steel-Brooke. She has st returned from Camp Altamont ith the delegates from the Students' club of the local Y. W. C. A., who at- tended the conference there.

continued from p. 187.

anticipated the commissions not so numerous as at the first amp.

Six of the New Bedford delegation ere appointed, eight of the Fall iver contingent and one from Taun- u. They were:

First Lieutenants, Infantry.
Norman Renne, New Bedford.
Ralph C. Smith, New Bedford.
Leslie B. Allen, New Bedford.
William M. Sullivan, Fall River.
Joseph W. Cummings, Fall River.
Frederick C. Morris, Fall River.
Sheldon Goodrich, Taunton.
J. H. Mahoney, Fall River.

Second Lieutenant (Infantry).
Charles B. Thompson, New Bedford.
Norman A. Aldrich, Fall River.
[illegible] J. Bardsley, Fall River.
Francis W. Clemmey, Fall River.
Thomas A. Carey, Fall River.
[illegible] (artillery).
Clayton B. Hawes, New Bedford.

First Lieutenant (Ordnance).
Roland Armes, New Bedford.

ARTHUR R. SHARP'S GIFT TO CITY OF NEW BEDFORD MOST VALUABLE WEAPON OF DEFENSE EVER SEEN HERE

May 12, 1917

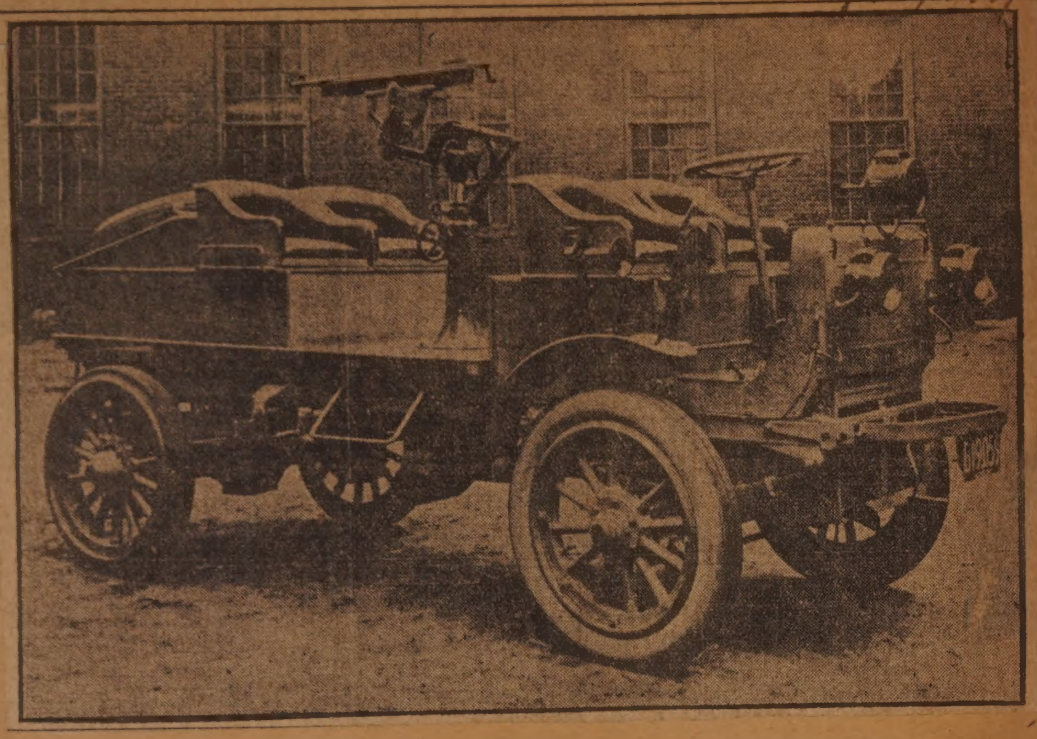

THE HARBOR VIEW MINSTRELS AS THEY LINED UP FOR THE GRAND INTRODUCTORY OVERTURE LAST NIGHT

Apr. 18, 1917.

Back Row, Left to Right—John Hazzard, Wilfred Bowler, Thomas Carr, Pianist Curry, William Cros Timothy Murray, Robert Blower. Middle Row—John Stone, Charles J. Johnson, Harry I. Gifford, Jam Whalley, John Woodacre, John Ross, George A. Swift, Edwin Pierce. Front Row—James Woodacre, Wesl Sheffield, Albert V. Woodacre, Richard Woodacre, William Lindsey.

TES HOME FROM BOMBAY

sa Caldecott Is in Hospital at Calaba—Left Here Two Years Ago to Join the British Army.

Word has been received in this city Mrs. Asa Caldecott, 51 Norman reet, that her husband is at the esent time in a convalescent hospi-

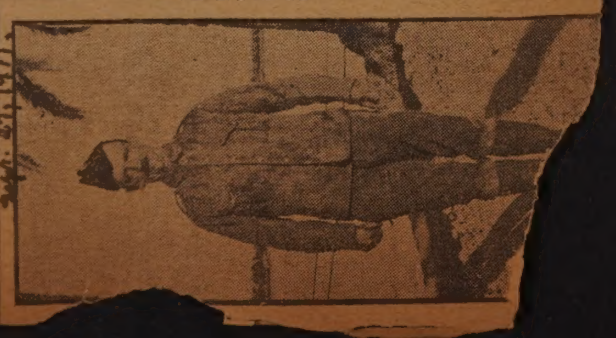

Sept. 4th 1917.

EW SECRETARY OF WEAVERS' UNION ASSUMED HIS DUTIES THIS MORNING

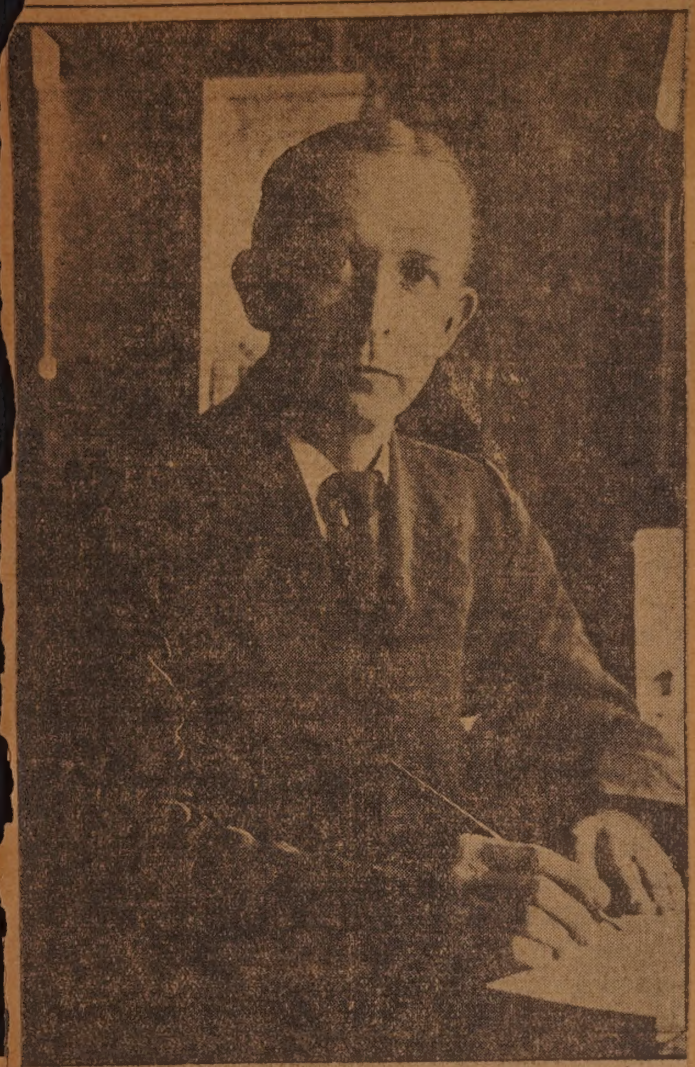

ABRAHAM BINNS. May 2, 1917.

MRS. HENRY S. KNOWLES AIDS OFFICERS IN RECRUITING CAMPAIGN

May 8, 17

Front Seat: Captain Roger D. Swaim, Mrs. Henry S. Knowles.
Rear seat: Sergeant Raymond Emerson, Corporal J. B. Newton, Corporal R. W. Eckfelt.

NEW BEDFORD BOYS LEFT TODAY READY FOR COAST DEFENSE WORK

May 11, 17.

PHOTO TAKEN AT DEPOT JUST BEFORE TRAIN PULLED OUT.

FLAGS OF ALLIES RAISED TO BREEZE ON TOP OF THE STAR STORE

May 11, 17

The Star Store is the first of the local firm to fly the three flags representing the United States, France and the British empire. Snapping in the stiff breeze which blew yesterday, the Stars and Stripes, the tri-color and the union jack are today proudly floating from the big flag poles on top of the building, indicating the bond of sympathy existing between these great allied nations in their united effort for the cause of freedom.

HENRY E. WOODWARD AND VIEWS OF HIS OFFICE TAKEN

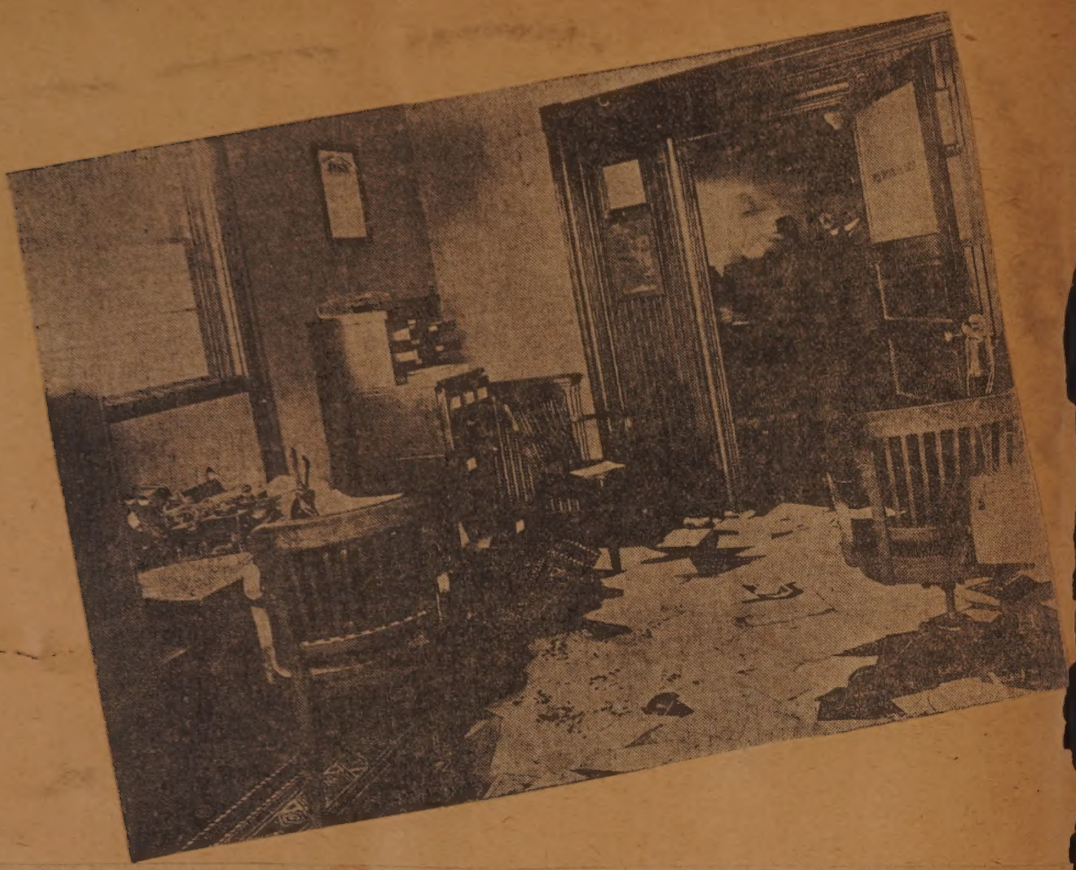

NEW BEDFORD SOLDIERS WRITE HOME FROM ALL OVER COUNTRY

Many, Too, Are Stationed in the Island Possessions—Hardly a Complaint Registered, All the Boys Being Glad They Enlisted and Anxious for a Chance at Real Action Whenever It May Occur.

Sept 23 1917.

Upper Left—John Whalen, Arthur Murnin. Lower Left—Honore Bariteau, John Shepherd. Center—Group of Battery D. Boys at Boxford. Upper Right—Arthur Guilbeault, Joseph Smith. Lower Right—Albert Williams.

A STANDARD PHOTOGRAPHER AS THE POLICE GUARDED ROOM

Mar. 13. 1917.

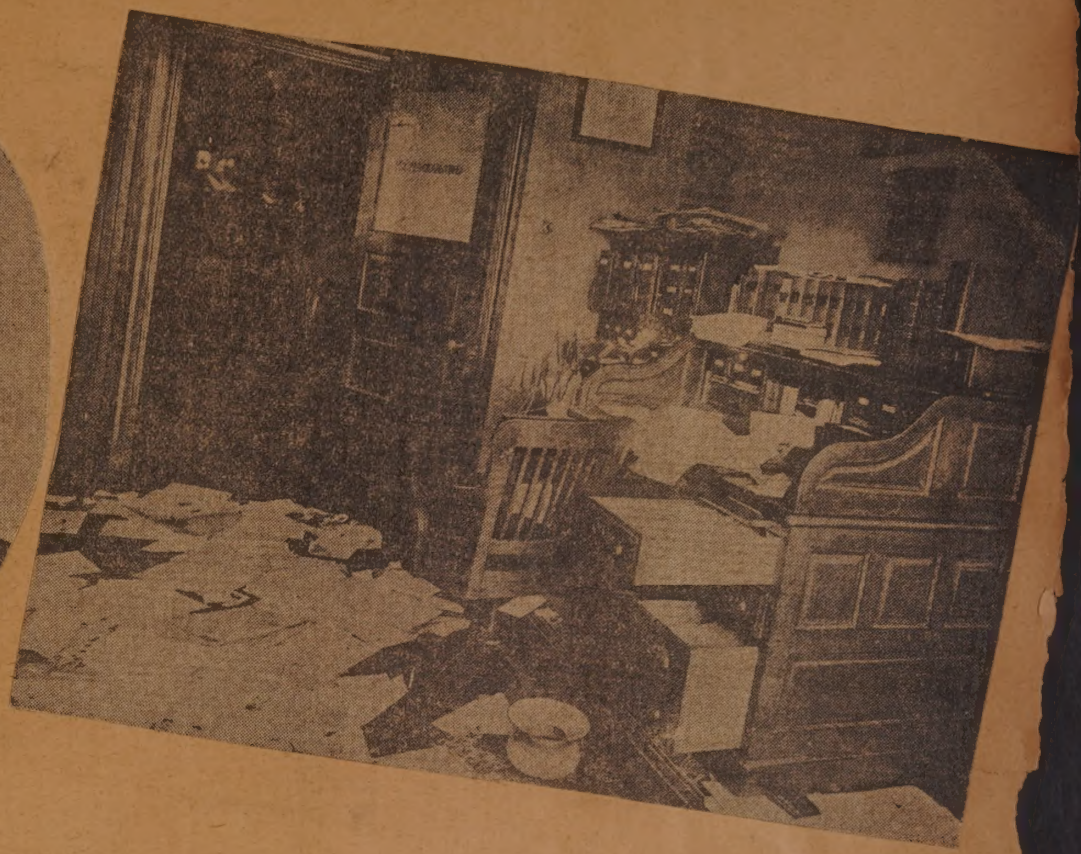

Mr. Woodward was found lying on the floor his head in a pool of blood—the black spot in left of picture. There was blood on the telephone receiver, and the police theory is that he fainted and fell from his chair after calling for help. His desk had been rifled and papers strewn about the floor.

George V. Riley Appointed Captain of Division Two Boys

Sept. 29, 1917.

George V. Riley.

TO STUDY ART IN BOSTON

Miss Grace M. Bonner Now Student at Boston Normal Art School---Previously Attended Swain Free School.

Sept. 25, 1917.

Miss Grace M. Bonner of 52 Emerson street has entered the Normal Art school at Boston for the four years course. Miss Bonner left her home here for Boston yesterday. She has already had some years' training at

Miss Grace M. Bonner.

Swain Free school in this city, ing won several prizes for work e there. She will live at the oklin Square house, where many the students of the Normal Art ool live.

Miss Bonner was graduated from e New Bedford High school in June

Leave of Absence for Pastor Who Will Enter Y. M. C. A. War Work

Sept. 9, 1917

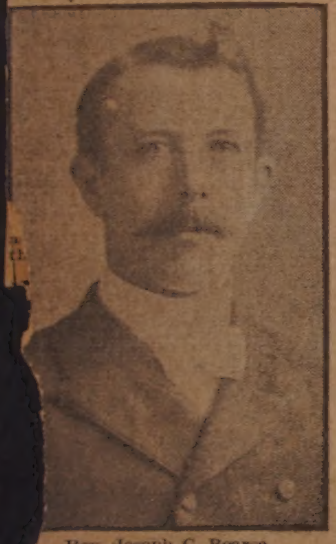

Rev. Joseph C. Bearse.

e Pentecostal Mission Band has to give Rev. Joseph C. Bearse a of absence for his war Y. M. C. ork. Mr. Bearse resigned his but the society has refused to r his resignation. Mr. Bearse eived word that he has been for Y. M. C. A. work, but as not been assigned to any camp. rse has been in Mattapoisett year. Previous to coming principal of the Pente- nstitute at North

SASSAQUIN SCHOOL AMONG PINES FOR CHILDREN AT THE SANATORIUM

July 7, 1917

Keeping Little Minds Busy but Not Overtaxing Their Strength Is the Main Idea—Special Courses of Study, Sewing, Carpentry and Gardening the Feature of This School in the Woods

SCENES AT THE OPEN AIR SCHOOL AT SASSAQUIN.

Alfred Paquette Expects to Leave For France Soon

Alfred O. Paquette.

Sept. 29, 1917

Alfred O. Paquette, the son of Peter Paquette of Melford street, is in the sixth division of engineers, field train, Washington, D. C. He expects to leave the country for France shortly. Private Paquette volunteered on May 23d at New Bedford. He was then living with his sister, Mrs. E. L. Smith on Melford street, where his aged father (who is 73 years old) also lives. Private Paquette wrote home for cigarettes recently—he couldn't get his favorite brand there. His sister promptly sent him a good supply.

"MOTHER OF BATTERY D" TITLE GAINED BY NEW BEDFORD WOMAN

Aug. 26, 1917.

Mrs. William S. Anthony Heads a Very Efficient Committee Which Looks After Needs of Men In Camp and Provides Luxuries and Little Comforts that the Government Regulations Do Not Provide For the Soldiers.

MRS. WILLIAM S. ANTHONY.

MISS LILY F. DAICY.

ARY OF CONGRESSMAN JOSEPH WALSH

Nov. 11, 1917

SISTER TAKES MANDO'S PLA

Italian-Born Youth Draft but Makes No Exemption on Alien Grounds.

Mary Branchini Will Hel Father When Brother Goes to War---Leaves Friday.

As a rebuke to men of foreign birt who claim exemption on the ground o being aliens and to those unpatrioti Americans who claim exemption with out just cause, Mando Branchini, 0 10 Howland street, born in Rom has welcomed the draft and decline to claim exemption on alien ground And his brave little sister, Mar though with tears in her blue eye

Mando Branchini. Sept. 1

Anna A. Webster Going to Porto Rico to Teach Scienc

Miss Anna A. Webster.
Sept. 5, 1917.

Miss Anna A. Webster, daughter Mr. and Mrs. J. W. Webster of 3 Cottage street, sailed today from N York, en route to Porto Rico, w

ALCOCK KILLED IN AIR CRASH

New Bedford Aviator Collided With Another Airplane in Texas.

Fell 2000 Feet to Instant Death—His Machine Demolished.

Wilfred C. Alcock of this city was instantly killed Saturday while flying in an airplane at Taliaferro field, Fort Worth, Texas, as the result of a collision with another machine, at an altitude of 2,000 feet. Mr. Alcock had arrived at Fort Worth only a few days previous, having been transferred there from Canada to complete his

Wilfred C. Alcock.
Nov. 26, 1917

training as a cadet in the Royal Flying Corps. News of his death was received in this city in a telegram addressed to his uncle, William J. Mills, with whom he has made his home.

The airplane with which Mr. Alcock collided was driven by Cadet Thompson of Canada. Both machines were demolished and Thompson was seriously injured. On Friday, Cadet Biddle of England was fatally injured when his machine crashed to the ground, and on Saturday Cadet Gish of Canada was probably fatally injured when his machine fell from a high altitude.

Mr. Alcock was very well known in this city. He was formerly organist at the County Street Methodist Episcopal church and secretary of the Cercle Gounod. He left this city for Desoronto, Canada, some months ago, to enter the Royal Flying Corps, and while at the Canadian aviation camp he won high commendation from the officers for his skill in handling the machines. He was in an accident just before leaving Canada, when his motor stopped dead 2,000 feet in the air, but he glided down to a landing and escaped with negligible injuries.

Mr. Alcock was manager of the News Publishing company of this city. He was the son of Mr. and Mrs. Fred Alcock of Caxton House, Nutsford, England, and is survived by his father and mother and a sister.

TUNING UP WEAK BABIES AND THEN KEEPING THEM HEALTHY WORK OF CLINIC

Instructive Nursing Association Combines the Furnishing of Pure Milk with Medical Attention and Expert Advice On the Up-Bringing of Children For the Mothers---Benjamin School Is a Mighty Busy Place Wednesday Mornings. Aug. 26, 1917

A group of mothers and their babies leaving the Wednesday morning clinic. In front are two little sisters, and in the rear, left, Miss Brown, the nurse in charge. Harry Hughes, the dispenser of milk, and two little visitors. One of the clinic babies objecting to being weighed.

NEWSBOYS ARE GUESTS OF THE STANDARD TODAY July 3, '17

NEW BEDFORD BOY NOW IN ENGLAND

Hugh B. McDonnell. Former Member of Old Fourth Co., Lands on Foreign Soil.

A Member of Third Co. of 101 Ammunition Train of the Overseas Forces.

James McDonnell of 144 Merrimac street has received a letter from his son, Hugh B. McDonnell, reporting his arrival in England as a member of

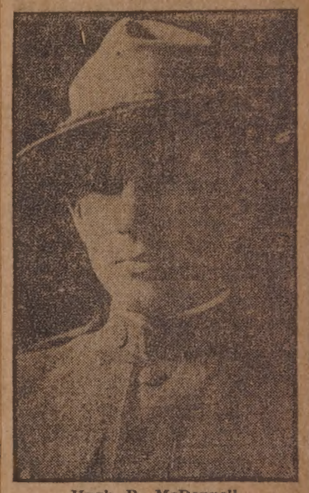

Hugh B. McDonnell.
Nov. 7, 1917

the third company of the 101st ammunition train attached to the 26th division of the American Expeditionary Forces. The letter was mailed from Southampton on October 19, and bears the mark of having passed the censor.

Young McDonnell is only a little more than eighteen years of age, and while in this city he worked for his father in the grocery business. When war was declared he volunteered and became a member of the old Fourth Co., C. A. C., and he left the city with that command when it was called to Fort Banks. With eighteen other members of the company he was picked for transfer to an organization recruiting for overseas service. His letter tells the story of his arrival in England:

Dear father:

Just a few lines to let you know that I am well and happy, hoping all the family is well. I am somewhere in England where I remain but a few days. We had quite a rough voyage coming over. I made a few dollars cutting meat on the way over. We are stationed at an American camp, but there are thousands of British soldiers near us. It is a beautiful country, but our camp is quite muddy; it rains every day. This is about all that I can say at the present time. We cannot say much, but I will write often. My address is:

Hugh B. McDonnell, 3rd Co., 26th Division, 101 Ammunition Train, American Expeditionary Forces.

SHIPYARDS HEREABOUTS ARE SHOWING ACTIVITY OLD VESSELS REPAIRED; NEW CONSTRUCTED

Yards at Fall River and in Fairhaven Have All They Can Swing to, a Reflection of the Impetus Which War Has Given to the American Merchant Marine.

Aug. 26, 1917.

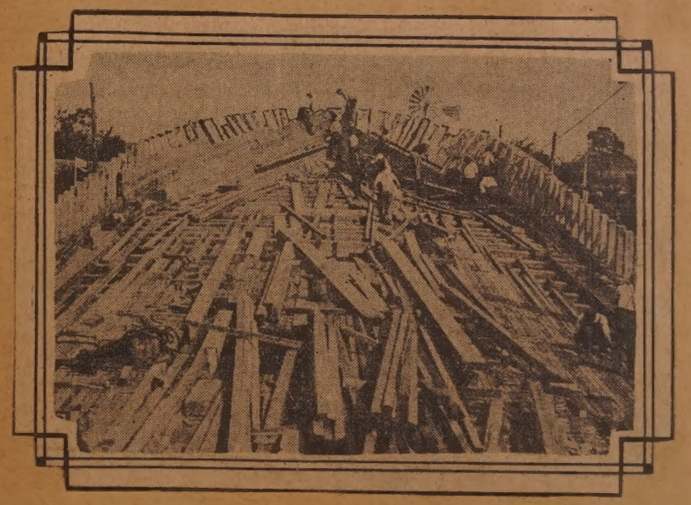

Upper left shows the laying of deck planks; upper right, a view looking toward the bow; lower left, the brig Viola drawn out at Fairhaven; lower right, the frame of the hull of vessel in Fall River yard.

AW PERISCOPE SAVED BIG SHIP FROM DANGER

eorge N. Maynard of this City Gets a Bonus of $100 Check

AS ON LOOKOUT OFF THE COAST OF IRELAND

New Bedford Boy Describes the Attack of U-Boat Which Was Foiled

George N. Maynard, a member of the gun crew on a large American liner, who is spending his furlough at the home of his parents, Mr. and Mrs. George L. Maynard, at 183 Bow-

Aug. 25'17.

George L. Maynard.

NEW BEDFORD BOYS IN WAR SERVICE

Aug 27, 1917

Left to Right, at Top—Norman Church, Joseph A. Boswell, Thomas E. Goodwin, John F. Hagen. At Bottom—Billy Bowman, William H. Wood, Gerard C. Bessee, Harry W. Besse.

The call to arms has awakened a large response in New Bedford and nearby towns, and word is continually coming to The Standard of brave boys who have volunteered to risk their lives for their country. Among these are Harry W. Besse and Gerard C. Besse, the two sons of Mr. and Mrs. Frank A. Besse of Main street, Wareham. Harry is already on field duty in France with the Tufts college unit. He went across on June 2, at the close of his first year at Tufts. Gerard was commissioned at Plattsburg a first lieutenant of field artillery, and has been assigned to the camp at Ayer, where he is ordered to report on the 29th. He graduated with honors from Yale last year.

John F. Hagen, for the past seven years employed by the Neild Manufacturing corporation, has left for Washington, where he is now employed as a stenographer in the war department.

Joseph A. Boswell, son of Mrs. Anna Boswell of 1301 Pleasant street, is stationed at Fort Oglethorpe, Ga. In New Bedford he was a member of the Wamsutta Social and Athletic club and an originator of the Wamsutta Tigers four years ago.

William H. Ward of 32 Durfee street, after four attempts to enlist in the army and navy, has enlisted in the medical corps and has been sent to Fort Ethan Allen, Vermont.

Norman B. Church, the oldest son of Mrs. Etta K. Church, enlisted on May 17th at Fort Slocum in the fourth field artillery, Battery E. He is stationed at Corozal, Panama.

Thomas E. Godwin of 172 Aquidneck street, the son of Mr. and Mrs. Thomas Godwin, is a seaman in the navy. He enlisted in January, 1916.

NEW BEDFORD BOYS ON ACTIVE DUTY

Aug. 26, 1917.

Top Row, Left to Right—Thomas Wareing, Alfred Scheid, Claremond Lemos. Bottom Row, Left to Right—Clarence Lemos, Wilfred A. Ledoux, Joseph R. Sylvia, Antone Mello, Ernest Harbeck.

THE NEW BEDFORD MEN WHO WILL LEAD TROOPS IN THE WAR

Aug. 10, 1917.

John C. Shaw, Jr.

Samuel H. Cross.

Eudore M. Carroll.

John M. Bullard.

Phillip H. Slocum.

John H. Clifford.

Leo A. Dessette.

BIBLE SOCIETY ONE

Local Organization First Began Its Work of Distribution About the Same Time As the American Institution, In May, 1816.

CITY CABBAGE FIELD AT BUTTONWOOD Oct. 2, 1917

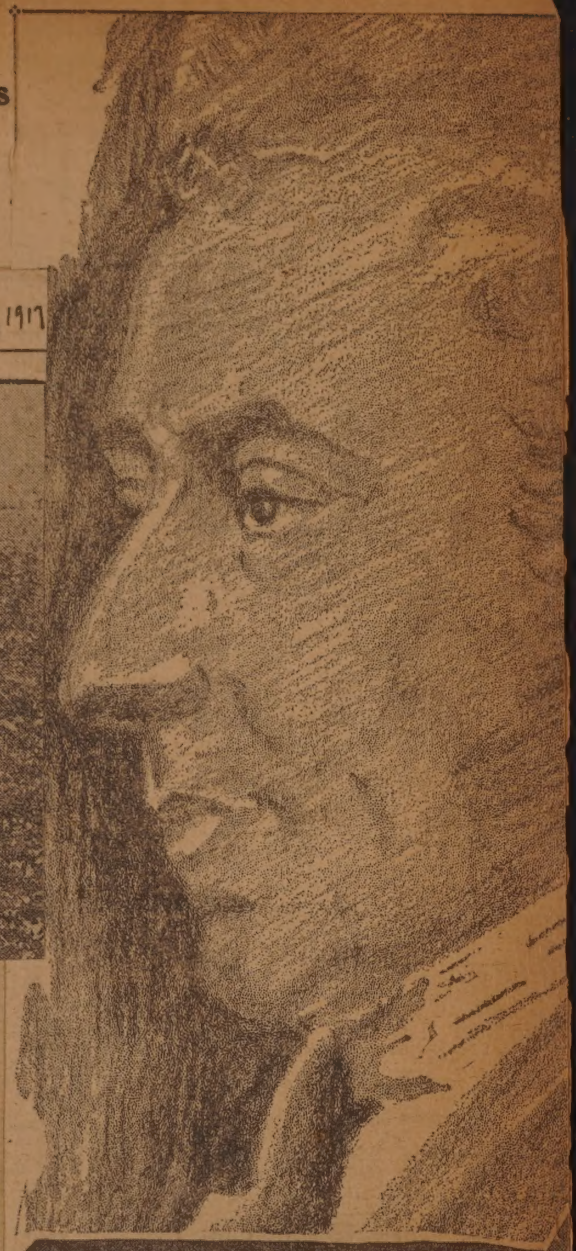

CAPTAIN J. H. SENNA AND THE SCHOONER CARLETON BELL.

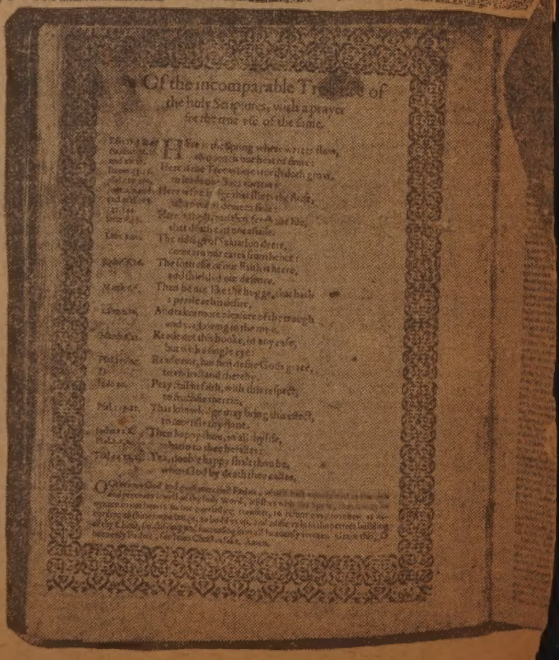

John Hawes, first president of the New Be
Fascimile of Breeches Bi

UNDRED YEARS OLD

Apr. 30, 1916

For a Time Its Activities Stopped, but from 1834 to the Present, It Has Continued to Be a Live Factor for Good.

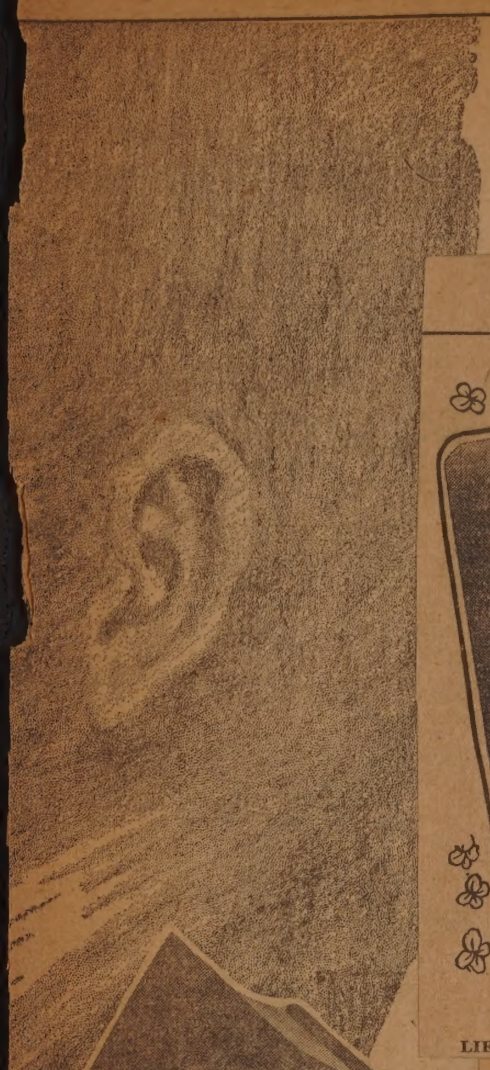

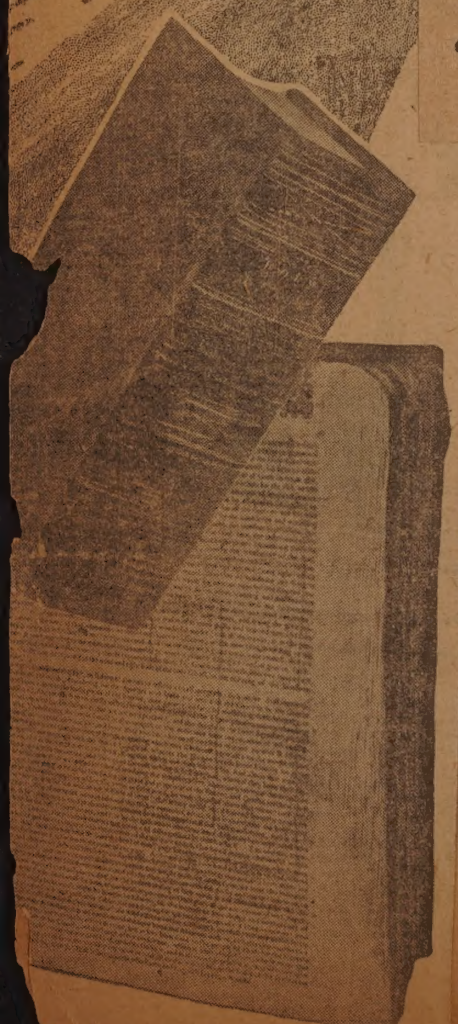

Bible Society. At bottom—
Library.

ARMY OFFICER AND HIS BRIDE-TO-BE

Oct. 2, 1917.

LIEUT. EUDORE M. CARROLL, OFFICERS' RESERVE CORPS. MISS ELIZABETH L. HASKINS.

GROUP OF DELEGATES AT W. R. C. CONVENTION

Oct. 11, 1917

NEW BEDFORD BOYS FARM FOR THEIR COUNTRY

July 1, 1917.

Young Men Enrolled In State-Wide Service to Assist In An Increased Production of Food—For Faithfully Performing Their Work They Will Receive An Honorable Discharge.

New Bedford Boys Enlist in the State Farm Service.

Fred T. Bolton, Joseph C. Babcock, Hervey S. Gardner, Walter C. Tripp, Francis Clynes, Anthony S. Zeilinski, James F. Davis, William P. Briggs, Jr., George H. Young, William Belanger, Henry Semansky, Samuel F. Chalfin, Lynwood C. Davis, Ralph Springborn, James E. Blake, Rudolph Brenneke, William E. Fowler, Norman Duckworth, Ralph E. Saltus, Isadore Wollison, Kenneth D. Bertram, Archie F. Brazie, Robert G. Peckham, Robert J. Simpson, Merle Reynolds.

Where the boys live

Waiting for dinner

Industrial School boys building mess house

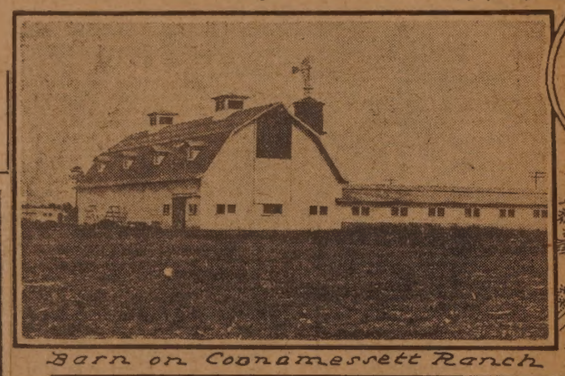

Barn on Coonamessett Ranch

Officials in charge of Camp

Weeding a Falmouth Garden

Coonamessett Camp tent colony

Schoolboys from This City Are In Falmouth Camp and Doing Any Farm Work Required of Them—Primary Object Is to Supply Demand for Labor on Farms.

COVERED OVER THOUSAND MILES IN TRIP TO NIAGARA AND BACK

Aug. 19, 1917

ROBERT L. BOOTH AND HIS SON.

ACK FROM LONG TOURING TRIP

bert Booth and Son William Went to Niagara and Made Round Trip of 1287 in Ten Days.

ASSUMES DUTIES HERE ON NOV. 16

Edwin F. Rowe Is New Manager of the Transportation and Service Bureau of the Board of Commerce.

Edwin F. Rowe comes to New Bedford Nov. 16 as manager of the transportation and service bureau of the New Bedford Board of Commerce, a

Nov. 8, 1917

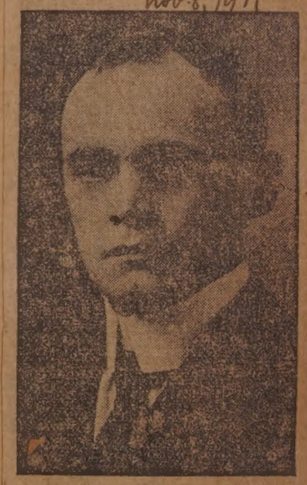

Edwin F. Rowe.

department created to serve the shippers and receivers of freight in this city.

Mr. Rowe is a native of Maine and was born in Bath in 1883. He was employed for several years by the American and Adams Express companies. For two years he was connected with the Isthmus of Panama Canal commission. For a time he was a reporter for a financial paper and has been employed as a freight solicitor for several eastern carriers. He entered the employ of the Interstate Commerce commission in 1911, and has been connected with that commission since that time. Since 1914 he has also been engaged in an advisory capacity, representing manufacturers before various departments of the federal government. He graduated from Washington College of Law in 1916. Mr. Rowe was admitted to the bar of the supreme court of the District of Columbia and the District Court of Appeals in December, 1916.

Joins Fire Department Today, Reporting at the No. 1 House

Sept. 2, 1917.

Thomas F. McCauley has left the employe of the Valvoline Oil Co., of this city, after five years of service, to enter upon his new duties as a permanent man of the New Bedford Fire department. He will report today to Captain James L. Haskins at No. 1 en-

Sergeant Finni Has Commendable Record in the Army

Sergeant O. E. Finni.

Nov. 7, 1917.

Sergeant O. E. Finni, son of Mr. and Mrs. Domenick Finni of 573 Kempton street, is now with the 40th Division, Co. C., 15th Reg't Engineers at Camp Kearny, Linda Vista, California. He enlisted July 9th and was appointed sergeant July 26th. He was a former member of 4th Co., C. A. C., captain of baseball team and half back on football team. He expects to leave for Russia soon.

THE HOLY FAMILY HIGH

Mary Sullivan.

Mary Cory.

Joseph Nerbonne.
—All Photos by Frommell.

Edward Nerbonne.

Charles A. Galligan, Jr.

Margaret McQuade.

Theresa Harney.

GRADUATING CLASS OF HOLY FAMILY SCHOOL

July 2, 1917.

First Row, Left to Right—Helen Sheehan, Earnestine Leonard, Helen Doherty, Josephine Reardon, Cecilia Corbett, Charlotte Lee, Hetty Harrington, Mae Crowley. Second Row—John Bertignono, Joseph Dufour, John Murphy, Catherine Matthews, Mary McHugh, Grace Neville, James Ryan, Joseph Burke, Edward Baker, Charles Tripp. Rear Row—Timothy O'Brien, Edward Manly, Martin Bartley, James Quinn, John Sullivan, Sheridan Morrison, James Fay, Leonard Meade.

Graduation exercises have been held in the grammar department of the Holy Name school, and diplomas were awarded to 26 pupils by Rt. Rev. Monsignor Smyth. The presentation was followed by the promotion of the class into the Holy Family High school. The names of the graduates appear above.

T. McGlynn.

Florence Hackett.

Margaret I. Donaghy.

Millicent McCabe.

Mary Mahoney.

Alice Sheerin.

Lawrence Quinn.

At Left—Fred Clarkson, Navy. Centre—Cornelius V. Sweeney, Cavalry. At Right—William Clarkson, Field Artillery. Aug. 20, 1917.

Three branches of service are represented in the photograph reproduced above, the navy, the field artillery and the cavalry. The soldier and the sailor are brothers, William Clarkson and Fred Clarkson, sons of Mr. and Mrs. George Clarkson, of 162 Aquidneck street. The cavalryman is Cornelius V. Sweeney, another New Bedford boy, who is a member of Troop K, 11th cavalry, stationed at present at Fort Oglethorpe, Georgia. Mr. Sweeney writes that he and his horse "Kelly" are great pals, and that he has succeeded in teaching him to clear a five-foot jump.

GRADUATES OF THE NEW BEDFORD HIGH SCHOOL

June 1917.

Lillian Martin.

Helen H. Sisson.

Veronica Zerbonne.

Max Mendelsohn.

Gladys Manchester.

Dorothy Chace.

Howard Macy.

Anna Windsberg.

Grace Tait.

Arthur Shill.

Marion C. Smith.

Frank Goldys.

Frank Jepson.

Lois Wilbur.

Grace Gurney.

Wernert Schuler.

Lois Slocum.

Helen Wright.

Flora Peirce.

Gladys Wilbur.

Helen Ennis.

Mildred Humphrey.

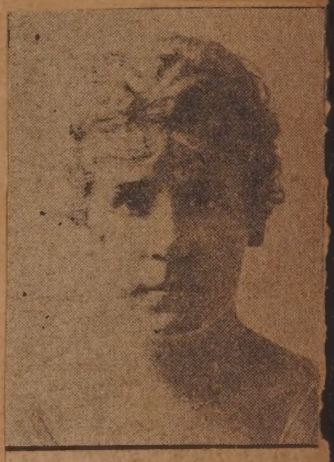

Carrie Perkins.

Anna Burbank.

Rose Lipnik.

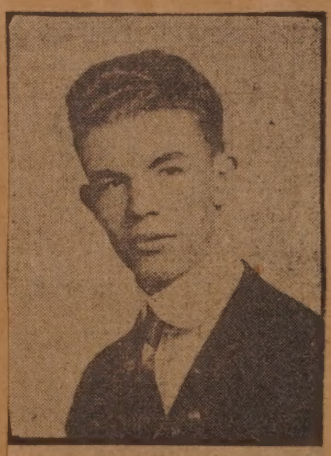

Elsworth Stetson Cushing.

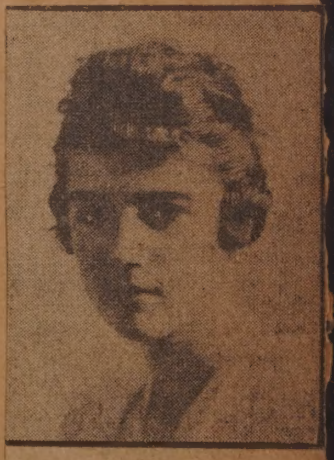

Gertrude Andrews.

Eleanor Jones.

Joseph Santos.

Margaret Bowen.

Kathleen Grover.

Ralph Salters.

Russel Hunt.

Ruth Benton.

Annie Weisberg.

Anna Sullivan.

Charles Gillette.

John Sylvia.

Helen Hurley.

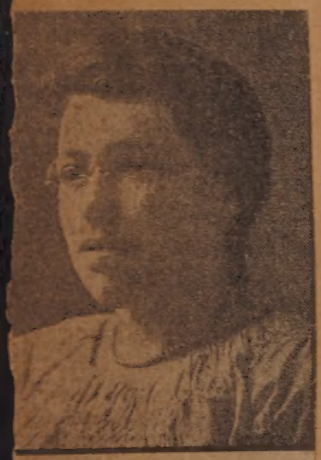

Parmelia Look.

Fred Kranzler.

Gertrude Chase.

Edward Raymond.

Walter Jasin.

Anna Beauparlant.

Grace Bonnar.

Gladys Gifford.

WITH ENGINEERS GOING TO FRANCE

Leon T. Dunn, Son of William T. Dunn of South Dartmouth, Volunteered Before Name Was Called in Draft.

Leon T. Dunn, son of William T. Dunn of South Dartmouth, will soon be on his way to France as a member of the 20th regiment of engineers. Mr. Dunn is 26 years of age and spent most of his life in South Dartmouth,

Nov. 14, 1917

Leon T. Dunn.

where he is well known and has many friends. He graduated from the town schools and until he left town to serve his country he was engaged in forestry work. He enlisted in Boston on September 27 last and went from there to Fort Slocum, and from the latter place was transferred to the 20th regiment of engineers stationed at Washington, D. C.

Young Dunn was a good friends of The Standard. He was the first Standard agent in South Dartmouth, taking up the agency for his part of the town when he had six customers and gradually building up his trade until he distributed several [illegible] Dunn was [illegible]tered in

Dorothy Vinal.

Ralph Springborn.

Norman Bonney.

Mary Foley.

Grace E. Pittsley.

Emily G. Gething.

Mollie Horwitz.

Mary Sylvia.

Melissa Tasker.

Byron Anthony.

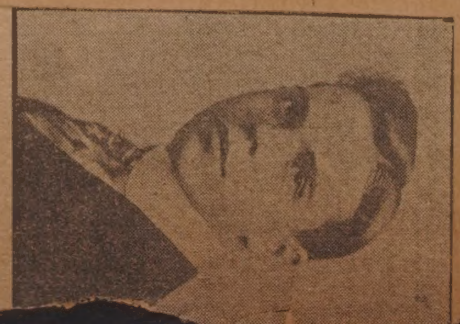

Kenneth Park.

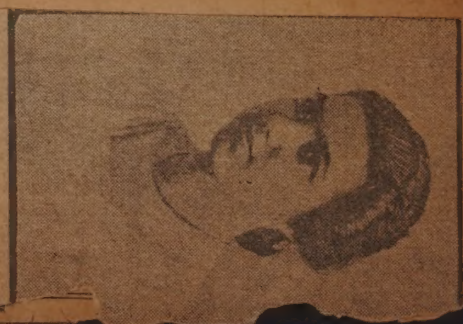

P. Evelyn Souza.

ARE READY FOR DUTY WHEN CALLED

enty Young Women Are On the Rolls, One of Them Is Already In France, Others Are In Training and Still More Are Still at Home Awaiting Orders to Join Various Units.

Aug. 26, 1917.

er Row—Misses Katherine McCloud, Lena C. Banks, S. Katherine O'Leary, Margaret McGinty, Flora McGinty. Lower Row—Misses Ruth A. Crowell, Amelia Palmer, Julia E. Goulding, Edith L. Meates, Annie F. Isherwood.

HAS SAILED TO POST IN FRANCE

Lt. F. H. Winship, Jr., First New Bedford Officer to See Service Abroad in Medical Department.

The first New Bedford officer in the medical reserve corps of the army to sail for France is now at sea. Dr. Frederick H. Winship, Jr., of this

Sept 7, 1917.

Lieut. F. H. Winship, Jr.

city, a first lieutenant in the dental section of the medical corps having sailed for France last week. Lieutenant Winship passed his examinations several months ago and a week or so ago was ordered to active duty at New York. He was home for a brief furlough just prior to his departure to join the American troops now in France.

New Bedford has several officers now on active duty, but Lieutenant Winship is the only one thus far to be attached to the expeditionary forces. He is a graduate of the New Bedford High school and of Tufts Dental, and has practiced for several years in the city. He was married in 19[illegible] Florence W. Perkins.

RECEPTION FOR CAPTAIN OF SHARPSHOOTERS.

Aug. 28, 1917.

CAPTAIN PRUDENT CORDERRE AND TROPHIES WON UNDER HIS COMMAND.

Katherine Greene, New Charity Official, Is Busy at Work

Sept. 6, 1917

Miss Katherine E. Greene.

Miss Katherine E. Greene of Boston, new secretary of the Charity Organization society, is now acting as assistant to Miss Helen P. Kempton at the main office of the society. Miss Greene is a graduate of Smith College, class of 1915, and of the school for social workers affiliated with Simmons college. Miss Greene is succeeding Miss Smith, who is now Mrs. Carlton Twombley. She was at the South End House in Boston at the same time Miss Jean Todd, secretary of the North End district, was studying there.

OUNG WOMEN'S HEBREW ASSOCIATION HELD ENJOYABLE OUTING AT ONSET YESTERDAY

Aug. 20, 1917.

—Photo by A. F. Packard.

Left to right, first row: Minnie Weiner, Esther Ostroff, Bessie Falk, Lillian Horenstein; second row, left: ah Wollison, Bessie Mackler, Fannie Mackler, Lillian Kestenbaum, Ruth Silverstein, Annie Buskin, ie Lipnick, Lottie Cook, Eva Halin; third row: Mollie Horvitz, Ida Cohen, Ena Gordon, Eva Gordon, her Wollison; fourth row: Fannie Colinsky, Fannie Altman, Pauline Zuner, Elizabeth Marder, Bessie rder; fifth row: Lena Wyse, Lena Muller, Esther Kaplin, Dora Altman.

CAPTAIN TILTON'S VOYAGE TO HUDSON

BAY

July 15, 17

What Most Men Would Regard as the Most Eventful Trip in Their Lives Captain George Fred Calls a Few Months' Vacation

CAPT. GEO. FRED TILTON

HUT AT CAPE FULLERTON

CAPT. GEO. EVELAND

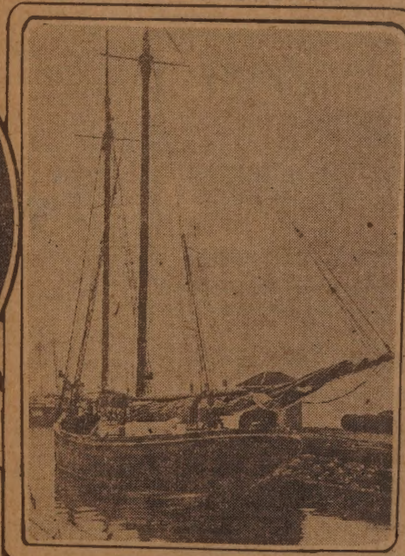

SCHOONER PYTHIAN GOING TO HUDSON BAY

THE A. T. GIFFORD IN THE ICE IN HUDSON BAY

THE SECOND FROM THE RIGHT IS SHOO FLY THE ONLY ESKIMO TYPEWRITER

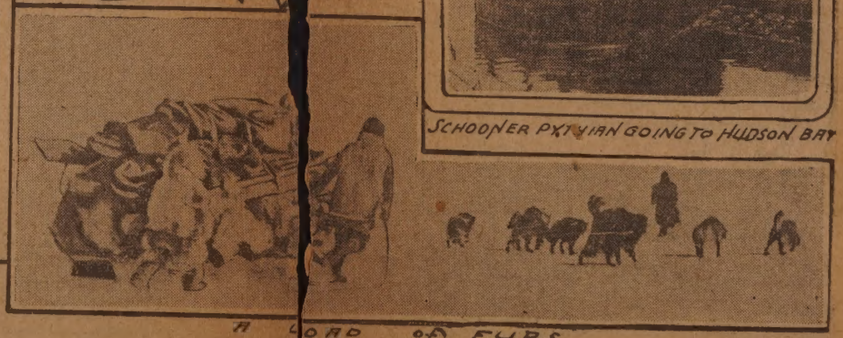

A LOAD OF FURS

PETER ROBINSON ALIVE AND WELL

South End Soldier Sends First Word Home Since Last Christmas.

Thomas Murray Receives Letter After Mourning His Brother as Dead.

Word was received yesterday by Thomas J. Murray of 95 Dunbar street, that his brother, Peter Robinson, was safe and well, and at the present time is located in a recuperating hospital for wounded soldiers at Woldingham, Surrey, England. The letter received yesterday was the first news heard from Corporal Robinson since Christmas, and his relatives and friends in this city had given him up as lost on the battlefields of France, as several letters and packages which had been forwarded to him at different times had been either returned

Nov. 14, 1917.

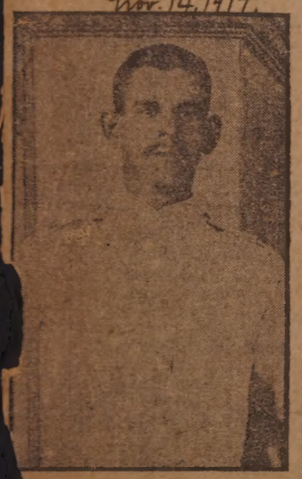

Peter Robinson.

were held by the British postal au-
orities, who stated that they were
able to find any trace of him.
Corporal Robinson has been serving
n the British army for a period of
years and nine months, and has
n wounded on five different occa-
ns, but has always been anxious to
urn to the trenches just as soon
he was recovered. In his last le-
he states that he is looking for-
rd to a trip to New Bedford if he
successful in securing a leave of
ence for six weeks, but is awaiting
consent of his commanding officer.

Soldier Guest of Honor at Party During Visit Home

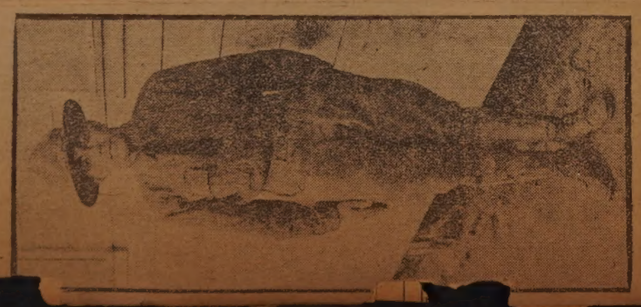

Corporal Anthony S. King.
Nov. 14, 1917

Corporal Anthony S. King was
pleasantly surprised Sunday afternoon
while on a short visit to his relatives.
number of friends gathered at his
me at a reception given in his

elections rendered by the
owing: Cornet solo by Alipio Bar-
lo; piano, Miss Helen Bartholo
s. Eva Brown and Miss Emily
ng; mandolin selections by Antone
rates.
The vocal entertainers were Miss
noebe King, Mr. and Mrs. Medeiros,
ss Clara Souza, Miss Emily King,
ss Mae Sylvia, Miss Alice Senna and
pio Bartholo.
The gifts received by Corporal King
m his friends included, purse of
oney from Mr. and Mrs. King; two
old pieces from Mrs. Souza; five dol-
rs from Mr. and Mrs. A. E. Rose;
weater from Misses Phoebe and
mily King; box of cigars, Mr. Slater;
r of tobacco from three cousins
ae, Amanda and Virginia, and cigars
om Mr. Souza and Wm. S. King, Jr.
Corporal King departed in the eve-
g for New Jersey to report for
y, bearing with him the best
nes of all his friends.

HAPPY MOMENTS FOR FT. RILEY BOYS WHEN THE NEWS FROM HOME ARRI

Aug. 19

FOUR NEW BEDFORD SOLDIERS READING ONE STANDARD.

THE FIRST POLE TO ENLIST HERE

John Wolkowicz Could Not Wait Until the Formal Date.

Popular North End Young Man Handed in His Name Last Night.

John Wolkowicz of 148 North Front street, unable to wait until the official opening of the drive for recruits for the new Polish army at the Strand theatre this evening to volunteer his services and, if necessary, his life to the land of his birth, last night enlisted under his colors and was registered as the first New Bedford man to do so. Mr. Wolkowicz is one of the most popular young men among the younger Polish element of this city. He is interested in athletics, is a member of the Polish Falcons' Alliance, and is regarded by the recruiting officials as a splendid drawing power for further enlistments.

The first mass meeting in the interests of stimulating recruiting in the Polish fighting forces will be held at the Strand theatre on Acushnet avenue this evening. There will be out-of-town and local speakers and it is hoped and expected that there will be

Nov. John Wolkowicz. 25, 1917

a capacity attendance. Recruiting throughout the country has far surpassed all expectations of those conducting the campaign and the New Bedford officials urge that this city shall not be allowed to lag behind others of the country.

IRE LOSS OVER $25,000 IN EARLY MORNING BLAZE

unk Storehouse of Max Fox Badly Gutted and Stock Ruined—One Fireman Injured by Falling Slate Shingles—Ahrens Fox Overheated. Aug. 30, 1917.

Upper Photograph Shows Building on Fire. Insert Is a Group with Street Line. Lower Left Shows the Men Dragging Hose Up the Aerial Ladder. At Right Is a Fireman Assisting Albert Wooley, Who Was Injured, Out of the Fire Area.

Is Located at the Canal Zone and Seems to Like Army Life

Aldire Maurice
Sept. 5, 1917

Aldire Maurice, son of Mrs. Lydia Maurice of 119 Phillips avenue, who was one of the first of the local boys to enlist at the outbreak of war with Germany, is located in the canal zone at Panama, being a member of the second company at Fort Sherman. He was drafted to his present location after a short stay at Fort Slocum, and in his letters home is quite enthusiastic about life in the army.

JOHN RILEY ARRIVES SAFELY

New Bedford Boy Is Now in Petrograd, Where He Is Working for the National City Bank of New York.

John Riley, a former local boy, who was named by the National City bank of New York as one of its eight representatives to Russia and who left this country recently for the post to

Aug. 21, 1917.

AN OLD TIME INDUSTRY WHICH GIVES EVERY PROMISE OF RETURN

Sail-Making Was Fast Becoming a Lost Art but the Renaissance of Shipping Will Require Canvas for the Boats Now Contemplated or Actually Building.

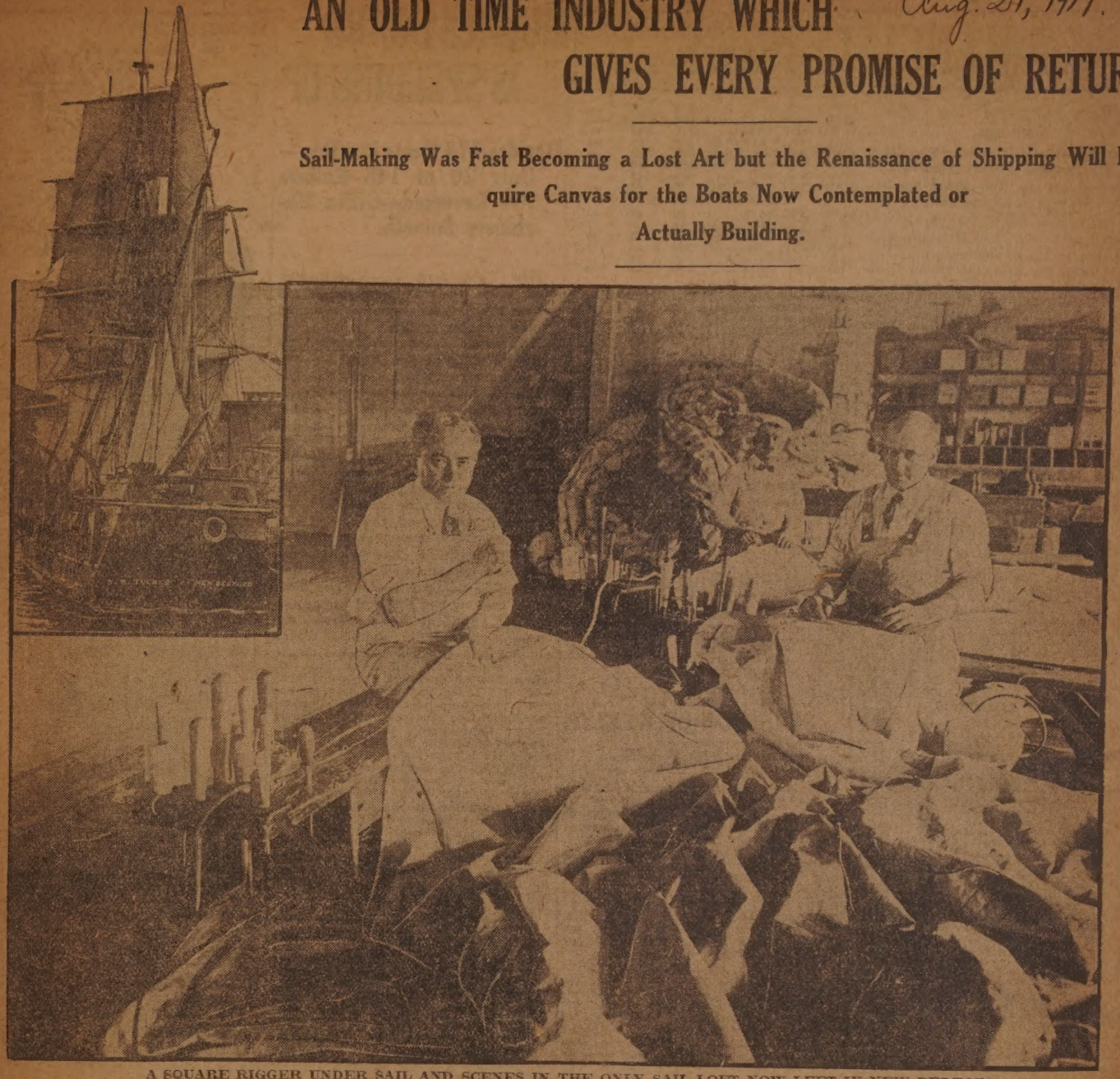

A SQUARE RIGGER UNDER SAIL AND SCENES IN THE ONLY SAIL LOFT NOW LEFT IN NEW BEDFORD.

BRIDE OF FORT RODMAN OFFICER

Miss Alice A. Livsey and Lt. John B. Martin United in Marriage at Home of the Bride's Parents.

OLUNTEERS FROM THE Y.M.C.I.A.S. COULD MAKE AN ENTIRE PLATOON

Aug. 19, 1917.

y-seven Members of This One Organization Have Responded to Country's Call and Joined Either Army Or Navy—Several of Them Are Buglars Or Members of Navy Band—About Every Branch of Service Represented.

per Row, Left to Right—John Payton, Albert Lucraft, Peter Carter, William Pedro, William D. Sheehan, James H. Whelan, Anthony Galligan, Hugh Clayton, Charles Murrey, Francis Flood. Middle Row, Left to Right—Francis O'Leary, Emile Lavalle, John Bernier, Charles Coyne, Cornelius Connor, James Brennan, Joseph Lardner, Leonard McDonald, Henry Young, Henry Lucraft. Lower Row, Left to Right—John Welsh, Fred Bucannan, Mike Malone, James McDade, Thomas Normile, George A. Cavanaugh, John E. McHugh, Joseph J. Montminy, William Farrell, Joseph F. O'Brien.

SOLDIER KILLED AT NASH ROAD

William Ward's Body Was Literally Cut to Pieces by Night Train.

New Bedford Boy Was a Private in Medical Branch of the Army.

Sept. 18, 1917

William Ward, an enlisted man of the United States army medical corps

William Ward.

ALL THE LAWYERS IN TOWN SAILED AWAY TO ENJOY A DAY OF PLAY AT CUTTYHUNK

Aug. 16, 1917.

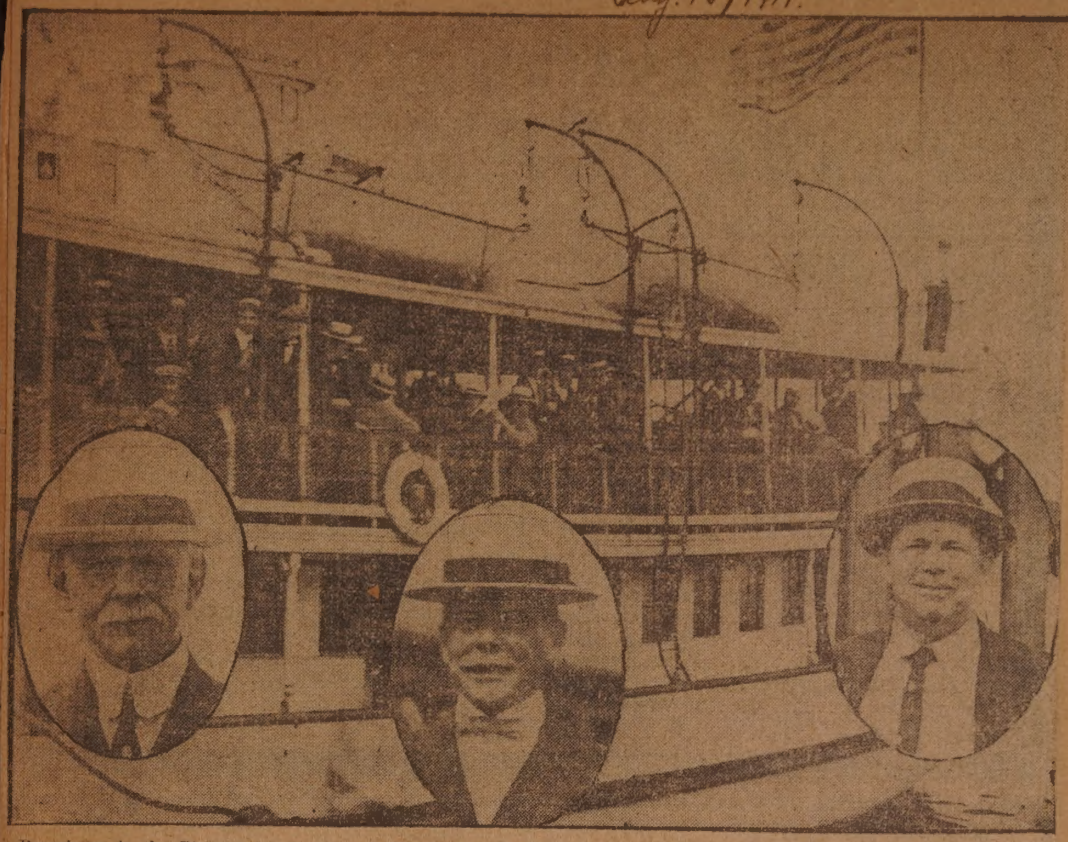

Prominent in the Picture Are Andrew J. Jennings of Fall River, John B. Tracey of Taunton and Judge James M. Morton, Jr., of the United States District Court at Boston.

Harold S. Bowie Is Stationed at Hingham Stati

Sept. 6, 1

Lieutenant Harold S. Bowie.

Lieutenant Harold S. Bowie, w was a retired officer of the naval r serves in this city, has asked for assig ment to active service and is station at the United States naval trainin station at Hingham, where he is no acting as naval instructor under Ca tain Edgar. Besides being a divisio officer, Lieutenant Bowie is acting a inspector and as gunnery officer.

DAILY VACATION BIBLE SCHOOL AT NORTH END KEEPS THE LITTLE FOLKS BUSY SEVEN MORNINGS

Aug. 9, 1917.

Upper left—Members of kindergarten class. Back row—Wilfred Kay, Grace Rawcliffe, Marian Barnes, Edna Burdick, Edward Dewhurst, Harold Whitely. Front row—Ada Jepson, Allen Rawcliffe, Ruth Barnes, Frank Nemick, Alice Lussier. Upper right—James Emerson making a hammock. Lower left—Gladys Garrick and Blanch Collard starting raffia baskets. Lower right—Boys' class. Front row—Ernest Provost, George Dewhurst, Fred Garside, James McKenna. Back row—Harry Burrows and Harry Woolley. Woolley holds the office of mayor in the government plan.

FOUR SONS FROM ONE FAMILY IN THIS CITY ARE NOW SERVING IN THE ARMY AND NAVY

Aug. 4, 1917.

Ernest Spence.

Thomas Spence.

Alfred Spence.

JOS. A. DIONNE GIVEN FAREWELL

Tremont Club Honors Retiring Treasurer, Drafted in Division One.

Was One of Most Popular French Speaking Citizens of New Bedford.

Joseph A. Dionne was tendered one of the biggest send-offs given any prospective soldier of the national army drafted from this city by the Tremont Athletic club, of which he is one of the most prominent members at their Sawyer street headquarters Tuesday night, fully 150 persons gathering to bid the young man goodby prior to his departure for the national army cantonment at Camp Devens, Ayer, with the next contingent of conscripts from New Bedford. Mr. Dionne is an assistant assessor, and among the company who met to do him honor were his associates of the board.

Mr. Dionne was made the recipient of a handsome military wrist watch, a comfort bag and safety razor, $100 appropriated from the Tremont club loan and a purse of $50 in gold from his friends. The presentation was made by Alfred Frigault, president of the Tremont club.

There were brief addresses by Asa Auger, J. B. Archambeault, Dr. Ubalde Paquin and Assistant Assessor Sowle. The Rousseau brothers furnished a clever singing and dancing act and there were other entertaining features.

Harry Spence.

Antone Sylvia.

Nov. 25, 1917

Antone Sylvia, first class private in the 20th Cavalry, Battery F., and stationed at Camp Logan, Houston, Texas is back in the city for a few days furlough with his relatives and will stay over Thanksgiving. Sylvia was somewhat of a pugilist a few years ago, and is better known to his associates in New Bedford as "Kid" Cockey. Joining the regular army seven months ago at Fort Slocum, Sylvia was sent to Fort Riley, Kansas, where he was accompanied by Flash Rogers, another New Bedford mittster, and the pair were later transferred to Texas.

Some time, next month they expect to receive their orders to cross the water for the trenches, and they were given a taste of actual warfare when they took part in a raid down in Texas the other day.

Private Sylvia is already carrying around two identification tags, one of which is wrapped around his waist, while the other is around his neck. He also sports a medal for good behavior, composed of a bronze center piece set in a silver background, and engraved, "American-German war, 1917."

The trip from Texas took him four days, and he will be allowed eight days in the city, when he will visit his friends.

Polish Boy Has Been Promoted to Position of Corporal

Nov. 21, 1917

Corporal Boleslaw Antonisvicz.

Boleslaw Antonisvicz of 146 Collette street has been promoted to the rank of corporal of A Battery at the national army cantonment at Camp Devens, Ayer.

All-Around Athlete Is at Devens Ready For Service Abroad

Nov. 11, 1917

Joseph Sylvia.

Manuel O. Correia, a boxer of some note locally, and more generally known as Young Gray, is serving in Frank with the ninth regiment, United States infantry, while Joseph Sylvia, a fellow member of the Columbia Athletic club at the south end, is in training at the national army cantonment at Camp Devens, Ayer, as a member of Company D, 302nd regiment infantry, preparatory to "going over" to join Gray on the line of battle on the western front. Sylvia has attained considerable fame throughout New Bedford as an all-around athlete.

Selected Man Gets a Shower of Gifts Before Going Away

Andrew Doyle.

Sept. 18, 1917.

Andrew Doyle, driver for William Armitage, the grocer, has been selected for the National army, and leaves the city shortly for Camp Devens. He was well liked by his customers, who have got together and donated money to equip him on his adventure. With this money the following articles were purchased for him: Four pairs stockings, one pair Beacon blankets, wrist watch, sweater, scarf, helmet, wristlets, towel, two face cloths, toilet kit complete, sewing kit complete, two-pound can of tobacco, 100 cigarettes, one pound box of chocolates, a fountain pen, writing paper and stamps, 24 post cards and pencils.

Farewell to Frank L. Larkin, Drafted for War

Frank L. Larkin.

Sept. 18, 1917

New Bedford people are interested in the farewell dinner to be given Wednesday evening to Frank L. Larkin, chief clerk of the Fall River board of health, who is going to Ayer as a drafted man Friday of this week, for Mr. Larkin is a brother of Fred J. Larkin and is well known in this city. Recently Mr. Larkin was presented with a wrist watch, the presentation speech being made by the chairman of the health board. Mr. Larkin is a prominent member of the Fall River lodge of Elks, having served both as treasurer and as exalted ruler.

New Bedford Man Given Surprise Party Before Leaving City

William Baron.

Sept. 18, 1917.

At the home of William Shaw, 316 Tinkham avenue William Baron was surprised by a number of his friends prior to his departure for Newport as first class machinist's mate. He was presented with a wrist watch, pipe, tobacco and military outfit. Among those present were Mr. and Mrs. Henry Shaw, Mr. and Mrs. Joseph Ashworth, Mr. and Mrs. John Hogarth, Mr. and Mrs. William Shaw, Mr. and Mrs. William Baron, Mr. and Mrs. Robert Smithson, Mr. and Mrs. Walter Hartley, Mr. and Mrs. William Baron of Norman street, Mr. and Mrs. Harry Duxbury, Harry Shaw, William Smith, Mrs. Walter Baron and family, Miss Annie Duxbury, Miss Marion Shaw, Master George Smithson, Mr. and Mrs. George Mulligan and Master Willie Baron.

Surprise Party for Soldier Home on a Short Furl

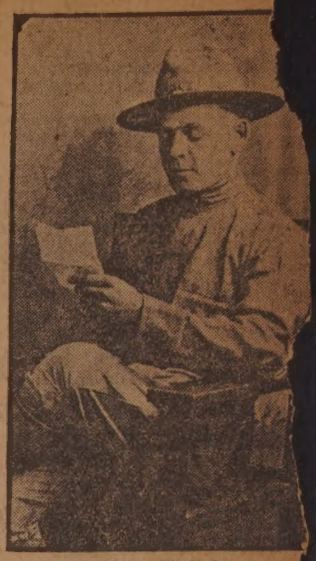

Alton Nichols.

Sept. 19, 191

Alton Nichols, who for the past
months has been serving as a pr
in the United States army, stat
at Syracuse, New York, and
present spending a short fur
with his parents, Mr. and Mrs.
Nichols of 24 Vine street, was
prised by a number of his f

DARTMOUTH DRAFT MEN GIVEN FAREWELL

Sept. 18, 1917

FIRST PHOTOGRAPHS OF NEW BEDFORD'S FIRST DRAFT MEN AT AYER Sept. 16, 1917.

Group at Left—Upper row (left to right) Samuel J. Picard, Harold A. Gifford, J. Mesquite, P. G. Bassette; front row (left to right) B. H. Nelson and N. Melancon. Center Photo (left to right)—A. Lemire, George Cote, D. D. Dubois, E. Lomba. Insert—R. T. Coggeshall of New Bedford. Lower Center—New Bedford boys of D Company picking up cigarette ends while on police duty. Group at Right—New Bedford boys of E Company endeavoring to execute "Column Left."

NEW BEDFORD BOYS AT MANY WAR POSTS Sept. 16, 1917

Upper row, left to right—Charles J. Caron, John Bouchard of Fall River, Private Joseph Oliver, Harry A. Rothwell, George Rostron, Joseph S. Mello. Lower row—Raymond D. Fish, Edward S. Mello, Melcolm MacG. Cummings, Nestor La Bonte, William Belisle, Private Wilfred A. Ledoux.

FORMER NEW BEDFORD PRIEST APPOINTED AS A CHAPLAIN IN UNITED STATES ARMY Sept. 28, 1917.

REV. JOHN B. DE VALLES.

PRIEST CALLED TO WAR SERVICE

Father Osias Boucher Notified by War Department to Be Ready on Week's Notice to Go to France as Chaplain Sept. 24, 1917

Rev. Osias Boucher, a curate of St. Anthony's church, yesterday received word from the war department to be ready on a week's notice to go to France. Father Boucher offered his

Rev. Osias Boucher.

services to the war department as a chaplain at the outbreak of the war.

Father Boucher is a New Bedford boy. He was brought up in St. Anthony's parish, studied at Quebec, and studied his philosophy and theology at Baltimore and Rochester, N. Y. His departure for the front will be a loss keenly felt by the people of St. Anthony's parish.

Harold Simpson Has Reported for War Duty at New

Sept.

Harold Simpson.

Harold Simpson, son of Ja Simpson of 28 Ashley street, Cov lage, was among the detail of 17 who left for Newport yesterday to ter the naval reserve force. On eve of his departure he was giv party by a number of friends when he went to Newport he ca with him a wrist watch, safety money belt and a sum of money gifts of friends. He has been wa several months for his call to re

Those present at the party Amanda Whitehead, Lillian As John Meredith, Georgianna Gag Fannie Giles, Esther Hatch, F Souza, Annie Simpson, Ivy Pre Benjamin Bulcock, Frank Ol Irene Hatch, Elsie Simpson, N Blacow, Mr. and Mrs. Ripley, Mr. Mrs. Blacow, Mr. and Mrs. Hori Tanner, Mrs. Sumner, Mrs. Miss Crain, Mrs. Isherwood, Serle, Mrs. George Dean and Holcroft.

TO GET ENLISTED

F. A. Harlow Went Around the 15th Time and Got in the Infantry in New York --Took Him Six Years.

"If at first you don't succeed, try, try again," has always been a favorite maxim with Frank A. Harlow of this city, and he has at last received his due reward for having followed it persistently throughout the past six years. On 14 different occasions his offer of his services to the naval or military authorities of the conutry has been rejected on various grounds.

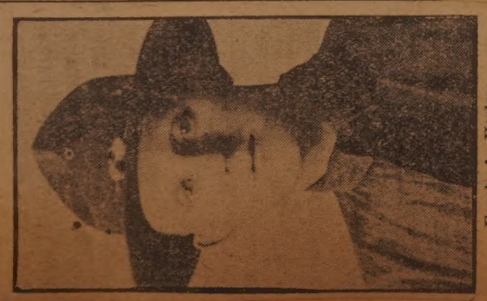

Frank A. Harlow. Sept. 2, 1917

irst he was too young, then he had physical disability which he finally ad corrected. Now his 15th attempt has resulted in his acceptance by the New York infantry, and he is a very happy soldier boy.

His efforts to be enrolled as an American fighting man began six years ago, long before the outbreak of the present world-wide conflict of arms, and since the refusal of the recruiting officers to pass him at that time he has applied for enlistment in the army seven times and in the navy eight.

He has never for a moment doubted that he could ultimately pass the federal service entrance examinations successfully, and for years has made he study of military matters his bby, so that there is every indica-

much more rapidly than the rage man who is accepted when e first volunteers.

Infantry, artillery, cavalry and signal corps tactics are all more or less familiar subjects to Mr. Harlow, to say nothing of the duties of the several branches of the navy in which he is remarkably well informed.

"The perpetual volunteer" is the 24 year-old son of Michael Harlow of 72 Peckham street. He is well known throughout New Bedford, particularly the north end.

SUNDAY'S PARADE FOR THE DRAFT MEN

Sept. 17, 1917.

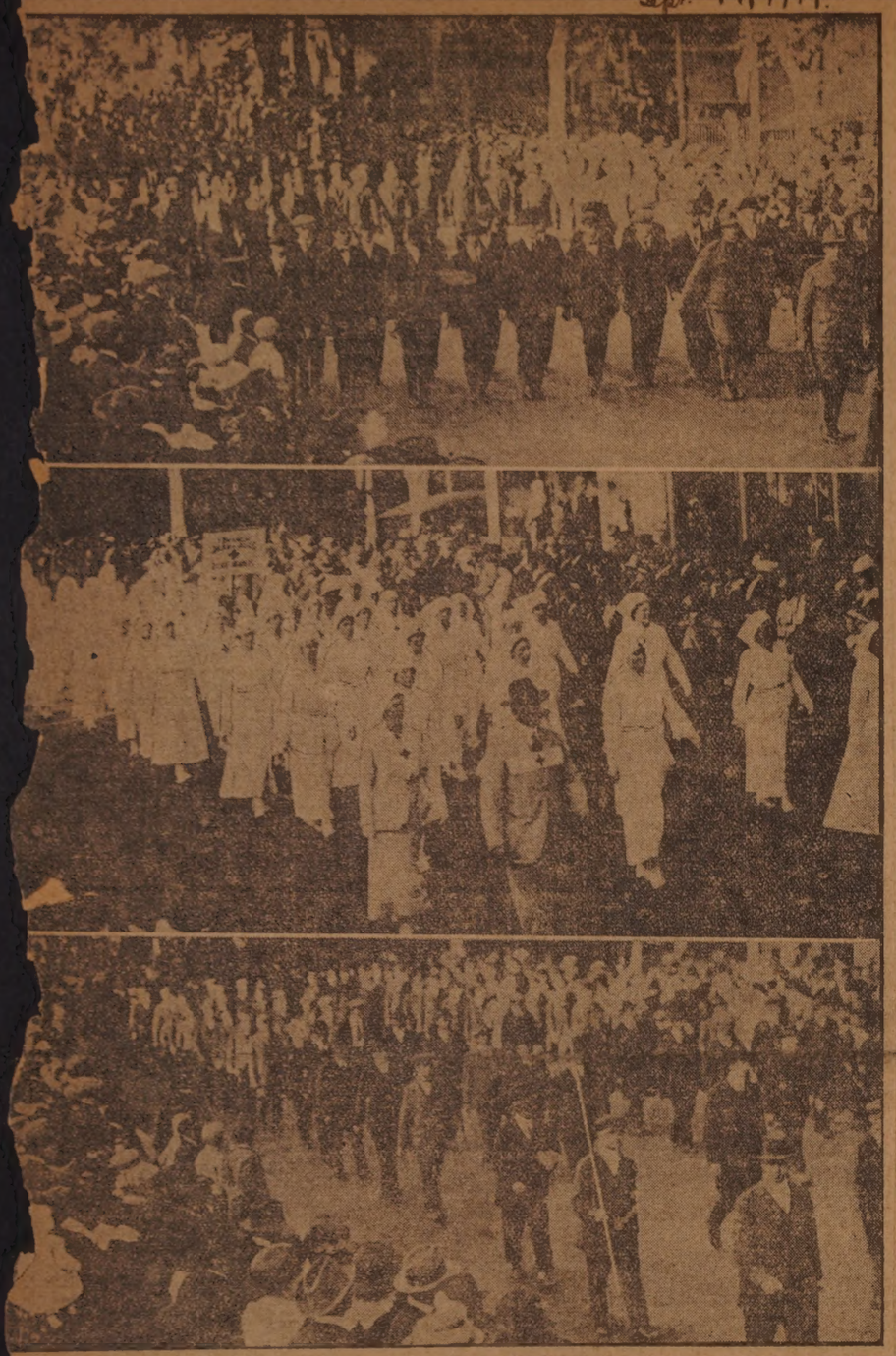

Top—Head of the Drafted Men's Division. Centre—Head of the Red Cross Section. At Bottom—The Draft Men of Division Two.

SOME PICTURESQUE SECTIONS OF THE LINE

Sept. 17, 1917

At Top—A Platoon of Home Guards with L[illegible]utenant Frank E. Ramsdell. Centre—A Section of the Red Cross Marchers. At Bottom—The Head of Division One of Drafted Men.

ENJOYED OCEAN TRIP TO MISSIONARY STATION

Miss Gertrude Steele-Brooke Is Enthusiastic Over Her First Work in the Orient—Has Visited Many Picturesque Places Already.

Nov. 11, 1917

MISS GERTRUDE STEELE-BROOKE.

New Bedford Boy Has Been Assigned To Army Aviation Corps

Lieutenant J. Edward Moore.
Nov. 23, 1917

Lieutenant J. Edward Moore left the city last night to report for duty at Detroit, Mich. He is to enter the [illegible]h of the signal corps.

Chester Dahl, Dead At Age of 22 Years, Was Radio Operator

Nov. 28, 1917

Chester W. Dahl died in this city yesterday, in his 23d year. He was a son of Ardra A. and the late Thomas Dahl. Mr. Dahl was a graduate of the local High school. He was interested in wireless telegraphy and did much toward its development in this city, it being through his efforts that the old High school building on Summer street was equipped with transmitting and receiving apparatus and instruction radio operation introduced at this institution. He was president of the Amateur Wireless association of New Bedford and Fairhaven, which formed largely through [illegible] 1911.

[illegible]tires from the Fire Department After a Service of 24 Years

E. E. A. Cowen.
Sept. 4, 1917.

After twenty-four years of service in the fire department, during most of which he has been driver of the engine at Station No. 1, Edward F. A. Cowen has retired because of ill health. Mr. Cowen was appointed a member of the department in May 1893 under the late Chief Macy. He was substitute driver for a year and then was assigned to drive the engine at Station No. 1 where he has been ever since. His retirement went into effect at 7 o'clock this morning.

Throughout his term of service Mr. Cowen never had an accident and never received a reprimand. Although Station No. 1 was built in 1871, forty-six years ago, it has had only two engine drivers in all that period. By a coincidence both served the same length of time, twenty-three years. The first driver was the late James Bryant who died about a year ago.

New Bedford Boy is Now Member of the Military Police, U. S. A.

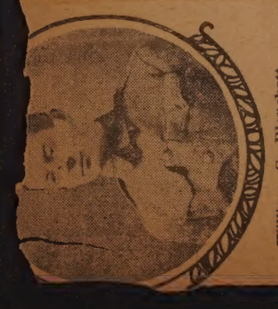

William C. Blanchett.

William C. Blanchett, a New Bedford boy who enlisted in the New [illegible]k national guard very soon after [illegible] was declared and now a member of the 27th division, first company, military police, U. S. A., has written home a long letter to his parents, Charles A. and Rose Blanchett [illegible]2 Woodlawn street,

WOMEN PLANNED SERVING OF DRAFT DINNER

MRS. JIREH SWIFT JR.

CAPTAINS WHO WILL HAVE CHARGE OF SERVING SUPPER

MRS. T. A. BENSON

Has Assumed Charge of One Section to Oversee Serving of the Dinner

Mrs. J. M. Wilde.

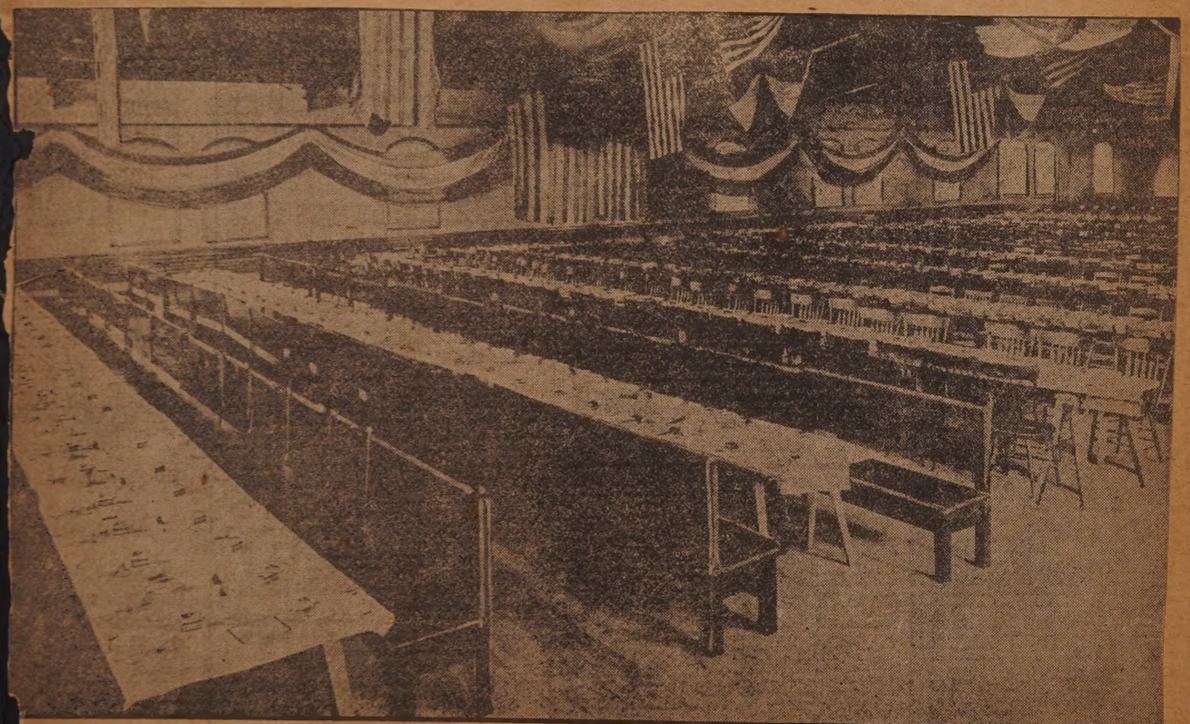

The Armory with the Tables All Set.

Captains Who Direct the Girls.

The ten captains are: Mrs. Jennie M. Wilde, Mrs. James J. McKenna, Mrs. Lawrence Grinnell, Mrs. Percy Batchelder, Mary E. Cunningham, Mrs. A. S. Booth, Mrs. Albert E. Borden, Mrs. Chester V. Spare, Mrs. Joseph Jean Dean and Mrs. Raymond H. ook. They will direct the work of eir girls, see that the dishes of poes, gravy and all the food that waitresses are serving will be ke rm and ready for fresh supplies en needed. They will dress in ite with bands of red, white and ue across their waists, distinguishg them from the waitreses who will so dress in white with arm bands of d, white and blue.

The waitresses are:

rion Morton	Florence Moore
len Morton	Helen Moore
dys Smith	Mary C. Sullivan
ud Cook	Margaret Smith
nche Swift	Mabel Callahan
lie McAllister	Marjorie Ayers
rs. George Pope	Myra Ellis
rs. John Shott	Mrs. Thomas Flinn
rs. Kath. Sullivan	Eloise Doran
Thelma Davis	Margaret Otheman
Gertrude Winsper	Marjorie Swift
Hazel Metcalf	Elsie Luce
Madeline Almy	Virginia Shockley
Neva Cowden	Lucy Wilson
Katherine Smith	Cecil Covell
Almy Booth	Rachel DeWolf
Gladys Manchester	Beryl Smith
Ruth Whiteside	Alice Shaw
Dorothy Swift	Elsie Vinal
Emily Baylies	Mildred Chapman
Helen Taber	Gladys Chapman
Lenora Gifford	Dorothy Wheaton
Lillian Wood	Marion Clark
Minnie Jenney	Pauline Clark
Grace Butler	Hulda Hathaway
Lillian Smith	Doris Tessier
Ethel Minier	Doris Remington
Mrs. Hateh	Alice Kennedy
Mrs. Murray	Alberta Cleveland
Mrs. Peters	H. M. W. Nelson
Mrs. F. R. Mandell	L. Simmons
Mrs. F. Mandell	Z. Kelley
M. Gillingham	E. Sadler
Eliz. Gillingham	G. Peach
Edith Benson	M. Law
Eleanor Lowe	K. Healey
Mary Sherman	M. Keane
Catherine Kinsella	B. Spooner
Rachel Swift	Josephine Allen
Hilda Wilde	Olive Cobb
Doris Wilde	M. Coolidge
Fernades Kelley	M. Jackson
Helen Weeks	R. Payne
Marion Dennie	M. Leary
Mrs. Clarence Terry	A. Folsom

The Pile of Turkeys.

Mary Ryan	M. Hart
Irene Sadler	M. Crowley
Anna Perry	J. Crane
Alice Perry	M. Riley
Gertrude Delaney	A. Robinson
Mary Leonard	V. Faulkner
Loretta Littlewood	N. Harrington
Mary Walsh	M. Chase
Bella Sullivan	I. Gifford
Mary Sullivan	F. King
Helen O'Leary	E. Jennings
Elizabeth Killigrew	L. Carr
Helen Killigrew	

The last twenty-five young women are employes of the Telephone com-

Woman Who Will Serve as One of the Captains of Ten Waitresses Tonight

Mrs. Chester V. Spare.

A corps of High School Cadets will assist the waitresses

CAPTAIN FRANK VERA, 60 YEARS AT SEA, NEVER LOST A WHALE

Sept. 19, 1917

Retired New Bedford Mariner Always Got What He Went After—Once Close to Death, and Still Has Vivid Recollection of the Accident.

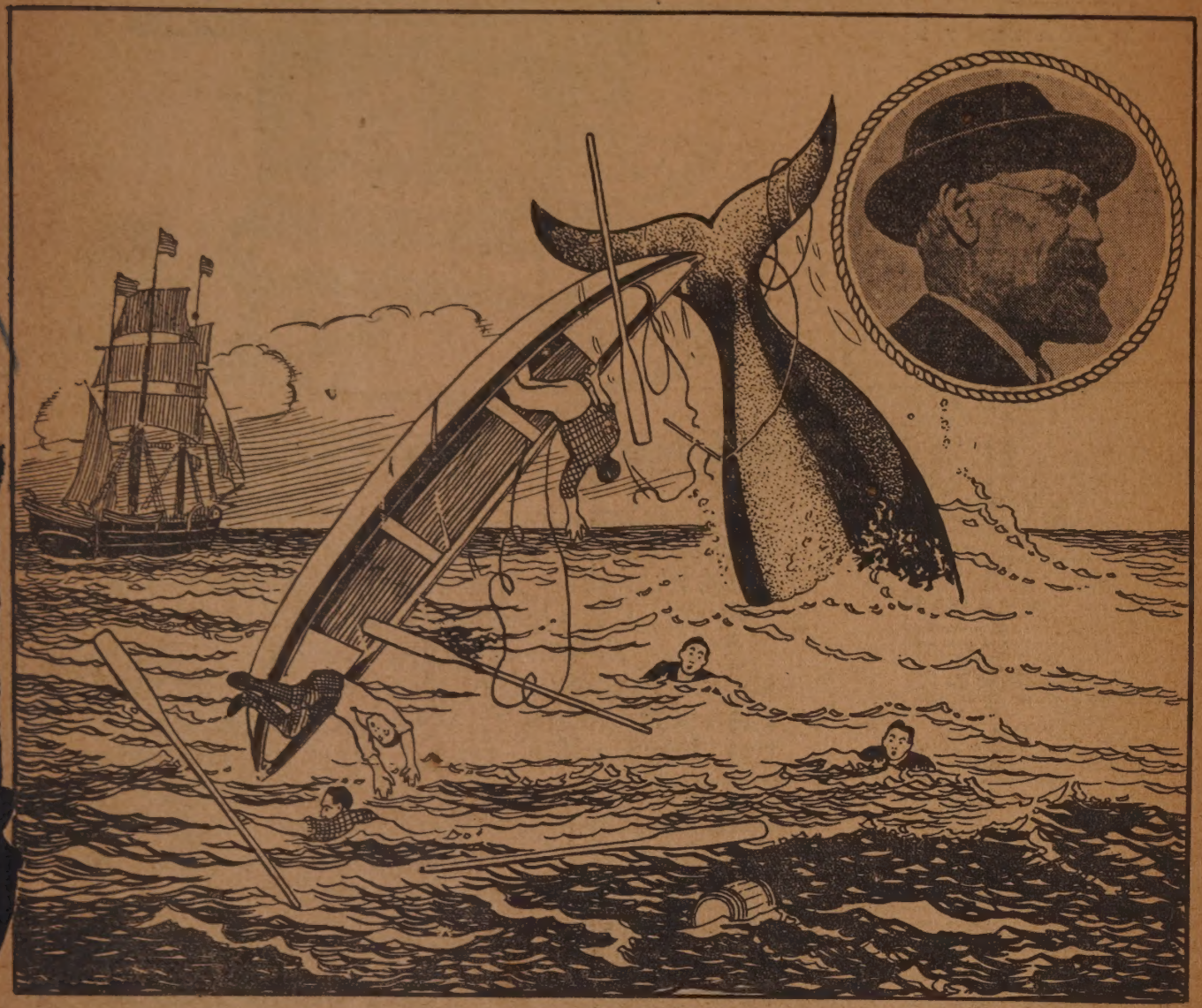

CAPTAIN FRANK VERA AND AN INCIDENT WHEN HE NEARLY LOST HIS LIFE.

NEW BEDFORD MEN'S HOME AND THEIR INSTRUCTOR

Sept. 16, 1917

...oy, the Popular Top Sergeant of the D Company, and E. Company's Barracks, Where 100 New Bedford ...

FORTY YEARS FOLLOWING THE SEA

Sept 24, 1917.

CAPTAIN JOHN PERREIRA.

Is the New Principal This Year at the New Bedford Industrial School

Sept. 9, 1917

Miss Mildred Horne.

Miss Mildred Horne is the new principal of the New Bedford Industrial school. Miss Horne was formerly head of the cooking department of the Industrial school and she succeeds Miss Elizabeth Jenkins who resigned in June.

NEW BEDFORD BOY ENLISTED IN TROOP H HAS BEEN IN TEXAS SINCE MAY 1

JOSEPH P. COLLINS.

Sept 1, 1917.

Joseph P. Collins, the 22-year old son of Mr. and Mrs. Timothy P. Collins of 336 Davis street, has been an enlisted man in Troop H, Third regiment United States cavalry, at Fort Sam Houston, Texas, since May 1 of this year. He is the brother of Alfred Collins, 21 years of age, who is serving in the 102nd Regiment United States field artillery corps at Camp Curtis Guild, Boxford, with Battery D of this city.

ENS IN PICTURES

Sept. 23, 1917.

No. 2—New Bedford recruits filling their bed sacks, Chester S. Ripley, who left the employ of The Standard to go to war in the foreground.

No. 4—Chick DeAmaral, mess sergeant of Company

No. 3—Recruits marching to barracks.

10—New Bedford boys entering the receiving barracks.

THE STORY OF CAMP DEV

No. 1—The New Bedford boys on the march to Camp Devens, Frank Feeley carrying the Division Two banner.

No. 9—Fall River recruits washing up their mess kits.

FORTY YEARS FOLLOWING THE SEA

Sept 24, 1917.

CAPTAIN JOHN PERREIRA.

Is the New Principal This Year at the New Bedford Industrial School

Sept. 9, 1917

Miss Mildred Horne.

Miss Mildred Horne is the new principal of the New Bedford Industrial school. Miss Horne was formerly head of the cooking department of the Industrial school and she succeeds Miss Elizabeth Jenkins who resigned in June.

NEW BEDFORD BOY ENLISTED IN TROOP H HAS BEEN IN TEXAS SINCE MAY 1

Sept 1, 1917.

JOSEPH P. COLLINS.

Joseph P. Collins, the 22-year old son of Mr. and Mrs. Timothy P. Collins of 336 Davis street, has been an enlisted man in Troop H, Third regiment United States cavalry, at Fort Sam Houston, Texas, since May 1 of this year. He is the brother of Alfred Collins, 21 years of age, who is serving in the 102nd Regiment United States field artillery corps at Camp Curtis Guild, Boxford, with Battery D of this city.

IRLS AT INDUSTRIAL SCHOOL ENJOY COURSE IN COOKING

Pupils Instructed in the Value of Economy of Food and Time —Classes Are Never Large Which Makes It Possible for Teachers to Give Girls Almost Individual Attention

Sept. 23, 1917.

One of the cooking classes at the New Bedford Industrial school with their new teachers, Mrs. Gertrude C. Lowe of Brockton and Miss Emily Glidden of Charlestown in the foreground. Mrs. Lowe is taking charge of the cooking department in place of Miss Mildred Horne, who is now principal of the school. The girls from left to right are Elsie Dufrane, Rose Benjamin, Vive Worgren, Bernadette Soulle, Alexandra April.

FINAL FAREWELL TO FIRST DRAFT MEN

Sept. 5, 1917

DECLINES HIS APPOINTMENT

George P. Macomber Give Up Position of Precinc Warden---Has Served f 49 Years.

George P. Macomber, who w named by Mayor Ashley as ward of precinct 10, ward 3, in the list precinct officers recently filed has i dicated to the mayor his declina of the appointment, and the m

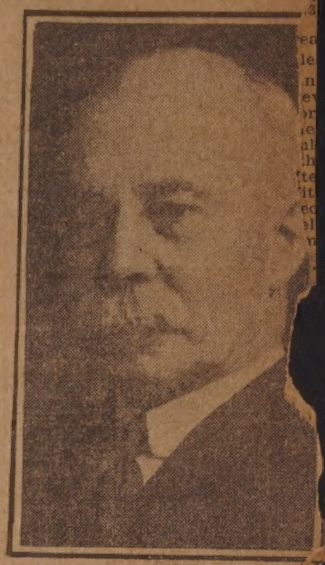

George P. Macomber.

Sept 6, 1917

has filed with the city clerk the no nation of Arthur B. Case, a resid of ward three and a precinct off of ten years' standing, to the va wardenship.

In declining his appointment, Macomber closes a term as elec officer never before reached in city and possibly in the country. present appointment was the fift annual appointment which Macomber has received as an elec officer, and he had served in all different positions in the ward ro having been the principal officer, warden, continually within the me ory of at least two generations.

Several months ago Mr. Macomb who is an officer in Post 190, G. R., was appointed by Mayor Ash as a watchman at the Municipal bui ing and his duties in this positi would interfere with his services an election officer, inasmuch as tour of duty begins at 4 p. m. a

Funeral Services for George M. Sylvia Held at Mount Carmel Churc

Sept. 14, 1917.

THE KNIGHTS OF SHERWOOD IN CONVENTION HERE. Sept. 5, 1917

FRANCOIS MONOD ARRIVES HERE FOR LAFAYETTE DAY

GUEST OF HONOR HERE.

FRANCO... Sept. 6 1917

Distinguished Frenchman Will Speak at High School Tonight.

SEES POINTS OF INTEREST HERE AND IN FAIRHAVEN

City's Guest Is Chief Secretary to French High Commissioner.

Francois Monod, of Paris, France, chief secretary to the high commissioner of the French high commission to the United States, arrived in New Bedford by the New York boat this morning. Mr. Monod is sent by the commission as the speaker at the Lafayette Day exercises at the High school tonight, which will be held under the auspices of the Board of Trade and the Franco-American Chamber of Commerce.

WILL BE FIRST DENTIST TO GO

First Lieutenant William B. Cobb Ordered to Ayer--- Goes on Monday Morning to Report for Duty.

Dr. William B. Cobb, of 303 Summer street, who recently passed his examinations for the dental section of the medical corps, with the grade of

Dr. William B. Cobb.

Sept. 8, 1917

first lieutenant, has been ordered to Camp Devens at Ayer. Dr. Cobb will report on Monday morning. He is the first New Bedford dentist to go, although several others have taken their examinations and are awaiting orders. Dr. Cobb is a graduate of Baltimore Dental college, and has practiced ... several years.

OLD [illegible]KANS HOLD RE-UNION

THE FIFTH BATTERY AT FT. PHOENIX.

WOMEN GUESTS OF THE ASSOCIATION.

IS ORDERED [illegible] ACTIVE DUTY

New Bedford Physician Has Received His Commission in Medical Corps---Reports in a Few Days.

An old Standard newsboy, Abram Robert Goodman, who has pushed his way through college, is visiting his relatives in this city. Dr. Goodman put in one year academic and four years medical work in the medical department of the University of Oklahoma.

Lieutenant Abram R. Goodman.

Sept. 1, 1917.

He applied for a commission in the regular army medical officers' corps but was found ineligible because of lack of one year's internship in hospital following graduation. He then applied for commission in the medical officers' reserve corps. He was granted an invitation to take the physical and mental examination which he did in Kansas City, Mo., on Aug. 11, and on Aug. 18 was given a commission. Later he was sworn into federal service and on Wednesday received orders to report at a certain fort within the United States. He will leave in a few days.

FIRST OF DRAFTED MEN LEAVE EARLY THIS WEEK

Sept. 2, 1917.

William V. Dean.
(Division 42.)

Harold A. Gifford.
(Division 2.)

Harry Ashworth.
(Divi[illegible])

Victor Belisle.
(Division 2.)

...CON MILL INCREASING PLANT 30 PER CENT.

Sept. 9, 1917.

...he steadily increasing popularity ...he Beacon blanket in all parts of ... country is forcing repeated ex-...sion of the Beacon Manufacturing ...mpany's plant in this city. The ...ove picture shows the latest addi-..., a great structure 800 feet long ... an average of about 130 feet wide. One story high, with saw-toothed roof, this gives the Beacon mill over 100,000 square feet of additional floor space.

The Beacon plant is laid out so that it can be readily enlarged in every department. Any necessary expansion is accomplished simply by building a new structure on the west side running the entire length from north to south. The saw-toothed roof gives ideal lighting conditions which makes possible the high quality workmanship on which the Beacon reputation has been built up.

The addition shown above enlarges the productive capacity of the Beacon plant by about 30 per cent. Machinery is already installed in part of it, but it will not be entirely completed and equipped for some months.

VINEYARD AVIATOR AND FLYING COMPANION

Sept. 13, 1917.

...r D. Rheno at the Left. Charles R. Wilcox at the Right. (Photos Received Here Today from Mr. Rheno, Taken in France.)

...RENNEKE IS ENROLLED

Passes Entrance Examinations Among First 100 New England Applicants for Places in Aviation Schools.

Augustus M. Brenneke, the son of Mr. and Mrs. Martin Brenneke of 233 Cedar street, has been enrolled as a student to be sent to one of the various

Augustus M. Brenneke.

Sept. 8, 1917

United States army aviation schools scattered throughout the country, having successfully passed all the entrance examinations among the first 100 New England applicants who have qualified.

While attending the school to which he will be later assigned by Lieutenant Charles J. Glidden, commanding the department of the northeast, Mr. Brenneke will receive a salary of $100 a month in addition to full expenses, and when he has become a full-fledged balloon pilot he will be commissioned as a first lieutenant in the aviation corps at a yearly salary of $2000, with the opportunity of making extra money by performing special duties.

For the past three years Mr. Brenneke has been working as a draftsman in Woonsocket, R. I., and Hartford, Conn.

He is the brother of Charles Brenneke, now serving in the 19th Massachusetts coast artillery corps National guard.

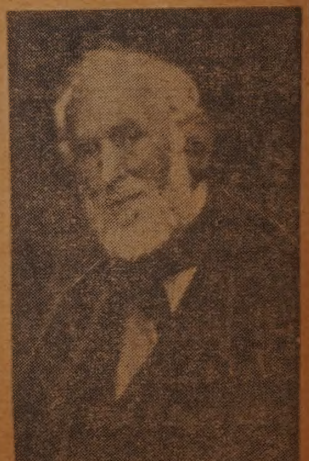

Mar. 1, 1910.

James B. Congdon, "The Father of the Library."

NEW BEDFORD STUDENTS ENTER Sept. 7, 1917 HIGHER SCHOOLS OF LEARNING

Sixty Are to Leave for Opening of Various Institutions—Many Will Study for Teaching, Several Will Become Doctors or Lawyers—Girls Outnumber the Boys.

Gertrude Lyons.

Anna Houth.

Natalie Smith.

Alice L. O'Leary.

Lois Wilbur.

Kathryn R. Haran.

Flora B. Peirce.

Esther S. Wilcox.

One of the Three New Captains in Fire Department

Captain James T. Wing.

Nov. 24, 1917

One of the three new captains, promoted this week in the fire department, is James T. Wing. Mr. Wing has been in the department a number of years and was a [illegible]

New Officers Ap[illegible] Fire Department—

William J. Whelan.

Nov. 23, 1917

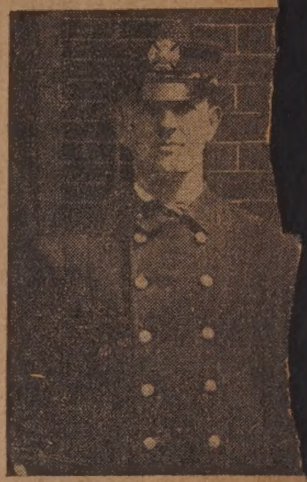

Walter H. Merchant, Jr.

Nov. 23, 191[illegible]

Ellsworth M. Longfield.

Nov. 8, 1917.

Ellsworth M. Longfield of Bos[illegible] has been chosen one of staff of fift[illegible] men selected from different part[illegible] the United States to inaugurat[illegible] training course for teachers at [illegible] port News, Va. These teachers [illegible] completing the course will be as[illegible] to the various ship yards to [illegible] workmen for the Emergency [illegible] Corporation.

Mr. Longfield is a graduate [illegible] New Bedford High school c[illegible] 1900. After graduation he [illegible] the employ of Wood, [illegible] Co., remaining [illegible] ment in 1[illegible]

dow of Major George loss Died at Her Home Here Last Night

Sept. 1, 1917.

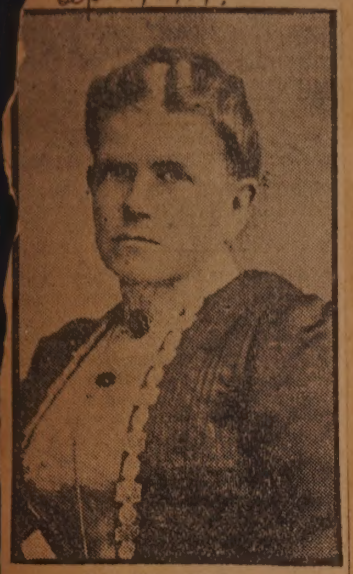

Mrs. Mary N. Moss.

Mrs. Mary N. Moss, aged 75 years, widow of Major General George Moss, died last night at her home, 109 Division street. Mrs. Moss's maiden name was Mary Ann Crowther and she was born in England. In 1859 she married John Greenwood at Bacup, England. Several years after their marriage they came to New Bedford and Mrs. Moss has lived here for the past 40 years. Mr. Greenwood died in 1895. In 1900 his widow married Major George Moss who died in April of this year. Mrs. Moss had a wide circle of friends in this city. She is survived by two daughters, Mrs. Margaret H. Pendlebury and Mrs. Susan Cole, both of this city, and three grandchildren, Mrs. Walter Butler, Mrs. Herbert Harrison, Greenwood Pendlebury, Miss Ethel Cole, and two two great grandchildren, Walter E. Butler and Everett G. Pendlebury. The funeral will be held at her late home, 109 Division street, Tuesday afternoon at 2 o'clock. Rev. Charles H. Kershaw of the Primitive Methodist church will officiate. Burial will be in the Rural cemetery.

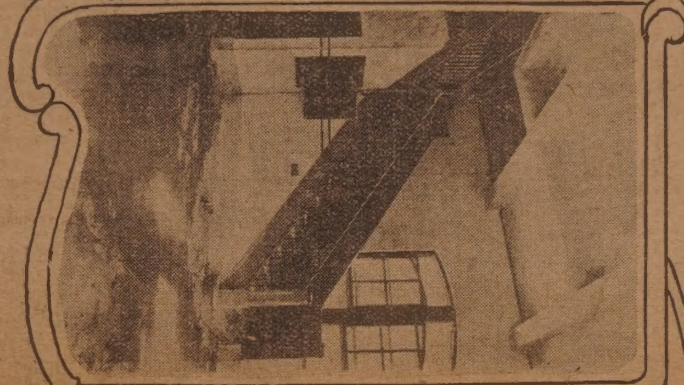

EW CENTRAL STATION PR

TICALLY FINISHED

Sept. 2, 1917.

per Left—Cars of the chief and engineers and the three Ahrens-Foxes outside the new house. Center—The shower bath room. Upper Right—The fireplace in the recreation room. Lower Left mpse of the main engine room. Lower Right—A detail of the finish of the stairways.

Police Found Man D... Gas Escaping from Bro... Rubber Tube at 6 O'cl... This Morning.

George W. Rigby, who made home on the third floor of the th... tenement house at 88 Covell str... died this morning as the result of h... ing inhaled the fumes of illumina... gas. Death was accidental.

Upon forcing an entrance to

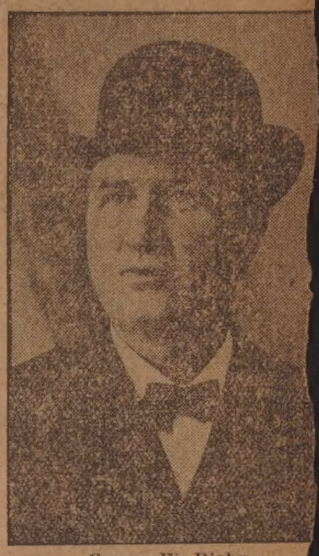

George W. Rigby.

Nov. 26, 1917

NEW BEDFORD'S COTTON STORAGE CAPACITY INCREASING FAST

Sept. 2, 1917.

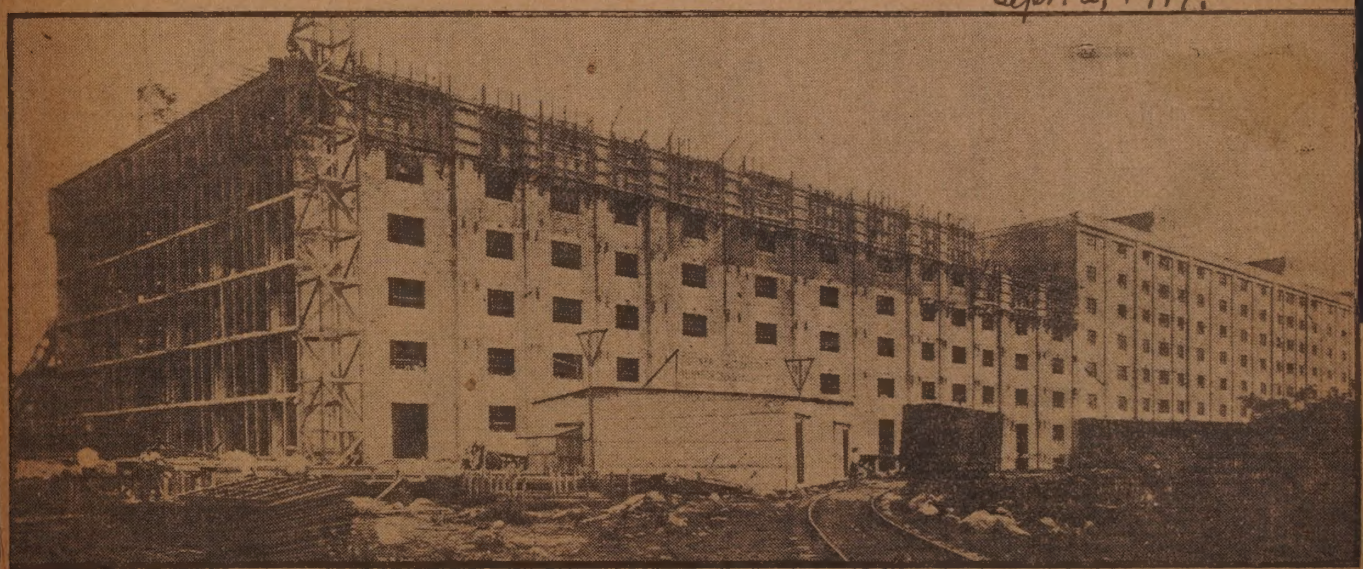

New Bedford is growing at a very ...tisfactory rate as a cotton manu...facturing center, but it is expanding ...ill faster as a cotton storage point ...n which mills in other parts of New ...England may draw for quick ship...ments of cotton. This is illustrated ...y the above picture showing the big ...addition to the Belleville warehouse at its present stage of construction. Six of the eight stories are already up, and the rest of the work is being rushed to completion in the expectation that this season more than ever before southern cotton shippers will forward cotton to New Bedford for storage purposes.

Some time ago it was conservatively estimated that there was 100,000 bales of cotton stored in public warehouses in this city, and this was more than one-third of the total in all public warehouses all over the northern and eastern states. It is known that one cotton firm alone had as much as 30,000 to 40,000 bales in storage here at one time this year. A number of southern shippers have indicated their intention of forwarding unsold cotton to this city for storage for the first time this coming season.

A broker in this city who has no interest in or connection with th... storage warehouse business remark... this week that extra staple cotton ... the spot is worth at the present ti... half a cent to a cent more than sou... ern cotton for immediate shipme... This is largely due to the fact t... immediate shipment may mean ... livery at the mills next February ... March, and the mill men are gett... more and more cautious about tak... ... the railro...

CLA L. PRATT'S CONCEPTION OF THE WHALEMAN.

POSED FOR STATUE OF THE WHALEMAN.

Richard L. McLachlan, Model for Figure of "The Bowsteerer."

Richard L. McLachlan.

The Poet of the Mills One of the First to Voice the Idea of New Bedford's Having, in the Form of a Statue, a Fitting Memorial to the Whaleman.

"We honor the hero behind the gun,
Who shattered the foeman's fleet,
To the hero back of the poised harpoon
Like honor we should mete.

For his was a navy of glorious Peace
Great as that of victorious Strife,
At war against Want, and he won increase
In the comfort and joys of life."

—John Spollon.

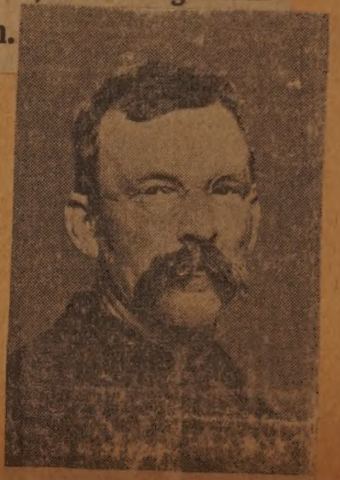

AND JOHN SP

The Author of "Moby Dick," i "A Dead Whale or a Stove Bo mized the Spirit Expressed by t in the Crapo Statue.

Feb 18

"Nowhere in all America will you find more patrician-like houses, parks and gardens more opulent than in New Bedford. * * * "All these brave houses and flowery gardens came from the Atlantic, Pacific and Indian oceans. One and all, they were harpooned and dragged up hither from the bottom of the sea."

—Herman Melville: "Moby Dick."

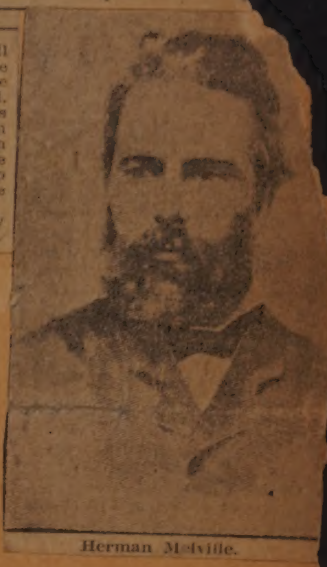

Herman Melville.

June 20, 1913.

NEW BEDFORD'S DISTINGUISHED CITIZEN DONOR OF THE WHALEMAN MEMORIAL

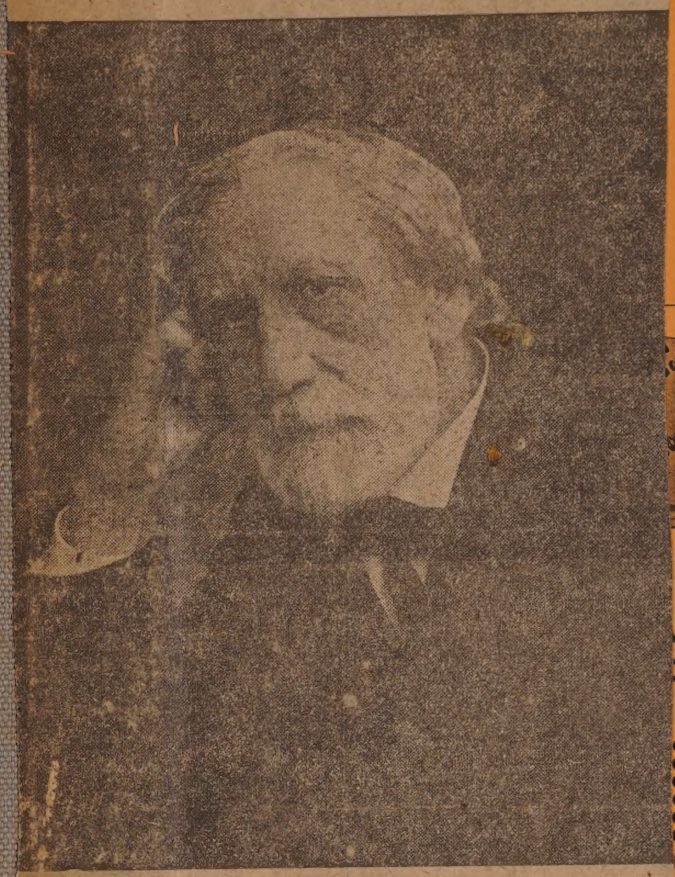

—Copyright by Frommel.

HON. WILLIAM W. CRAPO.

Born in Dartmouth, May 16, 1830.
Graduated from Yale, 1852, being class poet.
Harvard Law School.
Admitted to bar, February, 1855.
City solicitor, 1856—1868.
Elected to legislature, 1856.
Declined nomination for state senate, 1857.
Chairman of water board, 1865—1875.
Elected to the 44th Congress, 1876, remaining there until 1882.
Served as chairman of committee on banking and currency.
Made memorable address in Congress, 1880, presenting Jefferson's desk to the United States.
Presided at State Republican convention, 1881.
Given LL. D. by Yale university, 1882.
President of Electoral College of Massachusetts, 1905.
Given LL. D. by Williams college, 1911.
First president of Old Dartmouth Historical society.

DEAN OF NEW BEDFORD'S WHALING MASTERS WHO UNVEILED STATUE.

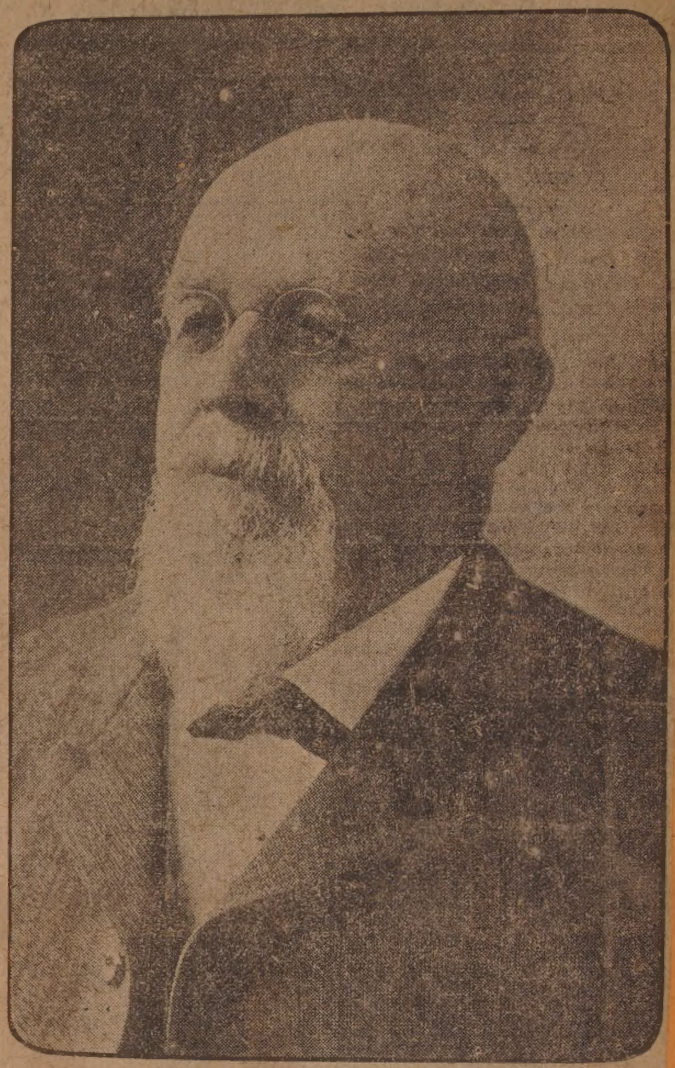

CAPTAIN GEORGE O. BAKER.

Born, April 6, 1835 in Dartmouth. Shipped as cabin boy on bark George Washington at 13.

Before the mast at 16, third mate and boatsteerer at 20, mate at 25 and master at 30.

Commanded six vessels: Ship, Edward Cary from San Francisco; schooner, Portia from Chili; bark, Valparaiso from Chili; bark, Cape Horn Pigeon, from Dartmouth—two voyages; bark, Europa, two voyages; bark, Josephine.

A whaleman 42 years, retiring in 1890.

While master, probably over 300 whales caught,—an average of 12 a year for 25 years. Caught 17 whales a season during best seasons.

Brought home 25,000 barrels of oil; of which 13,000 was hump back; 7,000 right whale and 5,000 sperm, and 65,000 pounds of bone.

When master of Edward Carey, ship was seized by Confederates and Capt. Baker made a prisoner and put in irons. Later, put ashore on island and seized by natives,—according to his story commander of cannibal army.

Witness for United States government before Hague tribunal as expert in whaling, at hearing of case of Cape Horn Pigeon, wrongfully seized by Russians in 1902.

Registrar of voters of town of Dartmouth for 10 years.

Representative in legislature from New Bedford in 1904 and 1905.

Champion spinner of sea yarns.